GUERNSEY

Breeders' Journal

December 15, 1950

T. B. Accredited

Vaccinated and Vaccinated Approved No. A2027

FOREMOST GUERNSEYS

Foremost Acme

Foremost in Name and Breeding Fame

PRODUCTION

Langwater Foremost

RECORDS COMPLETED DURING 1950

These 11 Cows Average 15337 lbs. milk, 742 lbs. fat.

	MILK	FAT	AGE
FOREMOST COMET'S ELISE	14654	773	Sr4 (pending)
FOREMOST MANDATE'S QUASSINA	13754	773	5yrs (pending)
FOREMOST THETIS	17958	766	6yrs (pending)
FOREMOST ROYAL'S MIMOSA	15831	786	5yrsC
FOREMOST ACME'S GARDENIA	14184	687	Jr3C (pending)
FOREMOST TEENIEMAE	14892	679	6yrs (pending)
FOREMOST CROWN'S FAITHFUL	15306	751	6yrs (pending)
FOREMOST ROYAL'S THETIS	17009	776	Jr4
FOREMOST ROYAL'S SALLIE LOU	15989	776	Jr4
PROVOST'S MARGUERITE	15044	700	7yrsC
FOREMOST COMET'S QUANTITY	14082	699	Sr4C

Add Depth of Breeding To Your Program. Foremost Guernseys MILK . . . They Make High Records . . . They Are In Demand . . . They Win. **A Check of the records will prove these facts. BULL CALVES FOR SALE.**

***DEPTH of Body**
Lots of Constitution and Size, Dairy Character.

***DEPTH of Production**
National Records and Class Leaders at Foremost and by Foremost-bred bulls for years.

***DEPTH of Breeding**
Foremost Guernseys inherit from great ancestors the ability to transmit the constitution, type and high production that have made breed history.

Season's Greetings and Best Wishes
To All Our Guernsey Friends

Plan To Visit Foremost During 1951.

FOREMOST GUERNSEY ASSOCIATION, INC.
Hopewell Junction (Dutchess County), New York

J. C. PENNEY, PRESIDENT

W. K. HEPBURN, MANAGER

Accredited *Cesor-Maxims* **Negative**

To All Our Guernsey Friends—

SEASON'S GREETINGS

OUR HERD SIRES

I

CESOR MARTHA'S MAXIM

Sire: Bournedale Noble
Dam: Bournedale Martha
10766—578—F

II

CESOR MUR MAX

Sire: Cesor Ellton Maxim
Dam: Cesor Noble's Muriel
14508—753—D

III

CESOR MIRTHFUL MAXIM

Sire: Cesor Maxine's Penwyn
Dam: Cesor Mirth
13570—813—AA

STRONG IN MARTHA BLOOD

A Cesor-Bred Bull Can Do A Job For You.

CESOR FARMS **New Hudson, Michigan**

CHARLES E. SORENSEN, Owner **ALBERT KESSLER, Manager**

Blakeford Farms
INCORPORATED

There isn't a friendlier greeting
Or a nicer time to convey it,
Or a brighter wish for gladness
Or a better way to say it —

MERRY CHRISTMAS AND A HAPPY NEW YEAR
TO ALL OUR GUERNSEY FRIENDS
FROM EVERYONE AT BLAKEFORD

GEORGE M. MOFFETT
President

Queenstown, Maryland

GUY E. HARMON
Manager

ADVERTISERS' INDEX

Guide to BUYING...

GOLDEN GUERNSEY

• Indicates ADVERTISER IS SUPPORTING BREED-MILK Program

Alprodco, Inc.—Texas 1564
Anchor Point Farm—Wis. 1591
Anchor Serum Co.—Ind. 1571
Archdale Farm—N. C. 1596
Avondale Farm—Iowa 1599

Badger-Northland, Inc.—Wis. 1570
Bayville Farms—Va. 1634
Benton Farms—Va. 1615
Blakeford Farms, Inc.—Md. 1506
Bluff View Farm—Texas 1583
Box 81 1570
Box 87, 89 1576
Box 947 1565
Brays Island Plantation—S. C. 1606
Breeder's Bookshelf—N. H. 1578
Breeders' Supply Co.—Iowa 1572
Brookberry Farm—N. C. 1513
Brown Company—N. Y. 1573
Brown-Forman Feed Division—Ky. 1567
Butterton Guernsey Farm—Calif. 1579

Caledonia Guernsey Breeders—Mich. 1603
Caumsett Farm—N. Y. 1580
Cesor Farms—Mich. 1505
Charlescote Farm—Mass. 1577
Clover Hill Farm—N. Y. 1581
Cloverland Farms, Inc.—Md. 1618
Coker's Pedigreed Seed Co.—S. C. 1607
Colby Dale Farms—Mich. 1602
Conover's Hightstown Guernsey Dairy—N. J. 1581
Consolidated Products Co.—Wis. 1562
Copper Gate Farm—N. J. Insert
Creutzburg & Son, Geo. F.—Pa. 1571

Daisy Dell Farms—Mo. 1590
Dana Co., C. H.—Vt. 1570
Decorah Farm Dairy, Inc.—Wis. 1591
Deep Lake Farm—Conn. 1617
DeLaval Separator Co.—N. Y. 1569
Delaware Guernseys—Del. 1619
Delwake Farm—N. J. 1582
Dinsmore Dairy Co.—Fla. III Cover
Doral Farm—Conn. 1610
Dunn's Tour—N. Y. and Mass. 1589
Dunwalke Farm, Inc.—N. J. 1592

Elm Lane Farm—Calif. 1605
Elmwood Farm—Iowa 1598

Fair View Farm—Oregon 1614
Farnam Company—Nebraska 1571
Flying Horse Farm—Mass. Insert
Foremost Guernsey Assn., Inc.—N. Y. II Cover
Forge Hill Farm—N. Y. 1609
Franchester Farms—Ohio 1560
Franksville Specialty—Wis. 1566
Fritzlyn Farms—Pa. 1570

Garnavillo Guernsey Farm—Iowa 1599
George Sales Service, Russell—Ind. 1565
Glensfoot Farm—N. Y. 1593
Graham Scientific Breeding School—Mo. 1572
Grandvu Farms—Wis. 1616
Granger Sales Co.—Conn. 1571
Green Pastures Farm—Kansas 1586
Groton House Farm—Mass. 1577
Guernsey Breeders' Journal—N. H. 1596, Insert

Happyholme Farms—Calif. 1598
Hartford Livestock Insurance Co.—Ill. 1575
Highland Farm—Minn. 1597
Holhamon, John—N. C. 1572
Hollieknoll Farm—Va. 1584
Holtex Farm—Texas 1583
Housatonic Farms, Inc.—Conn. 1593
Hullwood Farm—Ind. 1588
Hycrest Farm—Kansas 1586

Idaho Guernseys—Idaho 1587
Ideal Guernsey Farms—N. J. 1611
Iowa Guernseys—Iowa 1598, 1599
Iowa-Way Farm—Iowa 1599

Kansas Guernseys—Kansas 1586
Klondike Farm—N. C. 1510

Laacke Co., R.—Wis. 1571
Laurel Locks Farm—Pa. 1581
Lawguern Farm—Minn. 1597
Lederle Laboratories—N. Y. 1568
LeGear Medicine Co.—Mo. 1575
Little Meadowmere—Wis. 1591
Lofberg Sales Co.—Minn. 1574
Luxerin—Wis. 1616

Mainstone Farm—Mass. 1582
Maple Leaf Farm—Minn. 1597
Maple Run Farm—Wis. 1616
Marlow Milking Machine Co.—Minn. 1561
Martin Laboratories—Ohio 1574
Mathews Supplementa—N. Y. 1570
Med-O-Bloom—Mich. 1603
Merm Farm—Mich. 1602
Merryman & Sons, Inc.—Md. IV Cover
Michigan Guernseys—Mich. 1602, 1603
Midview Farm—Va. 1601
Minnesota Guernseys—Minn. 1597
Missouri Guernseys—Mo. 1590
Monterey Farm—Del. 1619
Mt. Ephraim Farm—Md. 1606

National Agri'l Supply Co.—Wis. 1570
National Food Co.—Wis. 1571
Nejasco Farm—Ga. 1607
New York State Guernseys Breeders' Co-Op, Inc.—N. Y. 1601
Nihighan—Ariz. 1589
North Farm—R. I. 1604

Orkil Farms—Conn. 1613

Park Hurst Farm—N. J. 1576
Park, Philip R.—Ill. 1566
Pebblebrook Farm—Ohio 1595
Pennsylvania G. B. A.—Pa. 1596
Performance Register—N. H. 1594
Phillips Sales and Pedigree Co.—Wis. 1601
Pillsbury, John R.—Maine 1615
Pine Ridge Farm—Minn. 1597
Proctor, W. B.—Ark. 1589

Quail Roost Farms—N. C. 1648

Raemelton Farm—Ohio 1647
Rich Lane Farm—Idaho 1587
Robin Roost Farm—Tenn. 1585
Robson Corp., The—N. Y. 1565
Rockingham Farm—N. H. and Mass. 1516
Rosemont Farm—Mich. 1603
Roughwood—N. H. 1605

Sauquoit Valley Farmers Co-operative, Inc.—N. Y. 1572
Schmitt's Guernsey Farm—Mo. 1590
Seath and Shultz—N. H. 1578
Shoal Falls Farm—N. C. 1612
Snow Summit Ranch—Utah 1579
Southern Oregon—Oregon 1612
Spencer's Landing—Md. 1609
Spring Lake Farm—Kansas 1586
Squibb and Sons, E. R.—N. Y. 1562
Standard Equipment Co.—Md. 1565
Stevens Photography—N. H. 1572
Strafford County G. B. A.—N. H. 1593
Strohmeyer and Carpenter—N. Y. 1565
Sunnyhill Farms, Inc.—Pa. 1608
Sunnyside Farm—Mich. 1603
Sunny View Farm—Ky. 1609

Texas Guernseys—Texas 1583
Transcript Printing Co.—N. H. 1589

Waukesha County G. B. A.—Wis. 1590, 1591
Wern Farms—Wis. 1590
Wesslawn Farm—Idaho 1587
Western Guernsey Service—Calif. 1576
Western Oregon—Oregon 1614
Weston Mfg. Co.—Colo. 1566
Wisconsin Guernseys—Wis. 1616
Woodacres—N. J. 1620

Chat . . .

The five-year average in the Class Leader page of the December 1 Journal for Sr5—365C, was incorrect. The figure should have appeared as 561 instead of 549.

John Morris, formerly a field representative for the Holstein-Friesian Association, has been appointed extension dairyman for the University of Maryland.

J. J. Raskob, Jr., Nihighan Farm, Tucson, Ariz., has completed a new milking barn, walk-through type. Although designed for a final 10 units, five are now complete and in use. A new calf barn and a new heifer barn are also in use at Nihighan.

Corrections . . .

THE three nearest dams of Northern F. Hermes, a son of "Lillian," and one of the sires at LushAcres, Rehoboth, Mass., produced more milk than was shown in the advertisement on the colored insert of the November 15 Journal. An error was made when it was recorded that these dams averaged 13442 lbs. of milk and 862 lbs. of fat. The milk production should have been 17442. We apologize to the dams of "Hermes."

The Journal hopes that the Postmaster at North Stonington, Conn., will overlook the fact that the name of Meadow Lane Farm was used for Robert F. Hescock rather than Meadow Lake Farm. The advertisement appeared on page 1096 of the November 15 Journal.

The Journal suggests making these corrections in your November 15 issue.

Entered as Second Class Matter, December 15, 1909, at the Post Office, Peterborough, New Hampshire, under act of March 3, 1879. Acceptance for mailing special rate of postage provided in section 1113, Act of October 3, 1917; Authorized August 9, 1918.

Youth at the Halter

Each year we dedicate the December 15 Journal to junior breeders and their activities. "Youth at the Halter" is the title of this year's review. It is an appropriate title, because sooner or later the halter of management and breeding of our herds will be turned over to the youth of today.

This new group of men and women who will be required to handle the halters of tomorrow are not an ignorant group but a well trained one. Through hard work in 4-H and FFA groups, they have mastered their lessons in the care and development of young stock; practices in feeding and herd management have been used, and different methods proved; experience in the show ring has brought out the character of the exhibitor, and patience and judgment have been developed through the sale ring.

All of the advancement of this great army, that makes the backbone of future dairying, would not be possible if it were not for the men and women breeders who give of their time and money to help promote the youth movement.

Here, again, as in years past, we wish to honor that great staff of conscientious, hard-working men and women who practically devote their lives to youth work. The 4-H club leaders, located in nearly every county, are men and women of vision—vocational agricultural instructors and teachers—who strive to apply everyday lessons to practical projects. All of these men and women deserve great credit for their accomplishments in the development of youth.

As a result of this effort, thousands of our youth are ready and willing to take up the halters of the pure bred industry of the future.

The Cover . . .

Daisy Louise Wilburn, Demopolis, Ala., and her champion cow, Walker Farm Lady Gay, that was grand champion in the 4-H division at the Demopolis District Show in 1949. Daisy Louise was presented a cup at the Alabama Guernsey Cattle Club annual meeting along with five other district dairy show winners. A student at Alabama Polytechnic Institute, Daisy Louise told the club members how a Guernsey heifer she won three years ago had been entered in shows for two years and had won enough in prize money to send her to college for two years.

The American Guernsey Cattle Club

OFFICERS AND EXECUTIVE COMMITTEE

R. F. Lores, Florham Park, N. J., President '53.

Kent B. Hayes, Oklahoma City, Okla., Vice-President '53.

John S. Ames, Boston, Mass., 2nd Vice-President '51.

Karl B. Musser, Secretary-Treasurer.

James B. Sweeney, Attorney.

George W. Emde, P. O. Box 319, Lodi, Calif. '52.

Granville H. Hibberd, New Windsor, Md. '51.

George Watts Hill, 111 Corcoran St., Durham, N. C. '52.

Otto H. Liebers, Lincoln, Neb. '54.

J. W. McCoy, R. F. D., West Chester, Pa. '55.

J. M. McDonald, Cortland, N. Y. '55.

Gavin W. McKerrow, Pewaukee, Wis. '51.

R. H. McMurtrie, Huntingburg, Ind. '55.

Kenneth C. Price, Port Orchard, Wash. '54.

Fred C. Siess, Lebanon, Ind. '52.

G. B. Walker, Stoneville, Miss. '54.

Howard J. Ziegler, Clyde, Ohio. '53.

(Year indicates Committee term expiration.)

ADMINISTRATION

Karl B. Musser, Secretary-Treasurer.

Robert D. Stewart, Asst. Secretary-Treasurer.

Elmer H. Shattuck, Purchases and Production.

COMPTROLLER

F. Russell Abbott.

HERD REGISTER

J. E. Cunningham, Director.

Floyd L. Greenburg, Asst.

ADVANCED REGISTER

C. M. Cummings, Director and Office Manager.

Clarence W. Greenie, Superintendent of A. R.

Irving E. Nichols, Superintendent of Performance Register and Pedigrees.

GUERNSEY BREEDERS' JOURNAL

Lincoln R. Lounsbury, Managing Editor.

Richard G. Price, Advertising Manager.

Ray L. West, Asst. Advertising Manager.

PROMOTION

E. W. Bunce, Director.

Carman B. Hill, Asst.

EXTENSION

Ballard K. Bennett, West Main St., Lebanon, Tenn.

George W. Chambers, 202½ North Cedar St., Owatonna, Minn.

Henry T. Child, 34 Brainard St., Mount Holly, N. J.

R. L. Holden, Room 300, 125 North 4th Street, Lafayette, Ind.

J. McK. Jeter, Little Bldg., Second Floor, Box 162, Union, S. C.

Tim C. Main, 702 Wall St., Fayetteville, Ark.

Elmer J. Meadows, Room 302, Corbett Bldg., Portland 4, Ore.

Joseph Pendergast, 3 Main St., Cobleskill, N.Y.

Arthur W. Telfer, Room 420, Ness Bldg., 28 W. 2nd South, Salt Lake City, Utah.

TYPE CLASSIFICATION

L. V. Wilson, Route 1, Owatonna, Minn.

C. B. Finley, Grimes, Iowa.

Golden Guernsey, Inc.

Officers

R. F. Loree, Florham Park, N. J., President '53.
Kent B. Hayes, Oklahoma City, Okla., Vice-President '53.
Karl B. Musser, Secretary-Treasurer.
Robert D. Stewart, Asst. Secretary-Treasurer.
Vera B. Westover, Chief Accountant.

Directors

Gavin W. McKerrow, Pewaukee, Wis.
Fred C. Siess, Lebanon, Ind.

Advisory Council

Lloyd B. Wescott, Chairman, R. 3, Clinton, N. J. '51.
Oliver M. Burton, Lake Forest, Ill. '53.
W. W. Fitzpatrick, Quail Roost Farms, Rougemont, N. C. '51.
W. C. Locke, Kalamazoo, Mich. '52.
John Lyman, Middlefield, Conn. '53.
S. C. Price, Hazleton, Pa. '52.
Lloyd Riford, Auburn, N. Y. '52.
Dudley P. Rogers, Danvers, Mass. '52.
Clarence Sheridan, Fond du Lac, Wis. '52.
A. Ralph Shoemake, Dayton, Ohio. '53.
Harold Wakefield, Adohr Milk Farms, 1901 S. LaCienega Blvd., Los Angeles 35, Calif. '52.
E. C. C. Woods, Hanover, Va. '53.
John D. Worthington, Bel Air, Md. '51.
(Year indicates Council term expiration.)

MILK MARKETING

J. Frank Johnson, Director.
Peterborough, N. H.

Field Representatives

Michael Freedman, Box W., Cornwall Ave., Cheshire, Conn.
Lucius P. Nanning, 202½ North Cedar St., Owatonna, Minn.
Edward B. Smith, 212 Abbot Bldg., East Lansing, Mich.

STATE REPRESENTATIVES

CALIFORNIA
Frank A. Loughary, Sec.
Wendell H. Jones, Asst.
California G. C. C., Inc., Room 401, Calif. Fruit Bldg., Sacramento 14, Calif.

CONNECTICUT
Clair B. Sheldon, Field Sec., Connecticut G. B. A., Drawer 72, Southington, Conn.

ILLINOIS
George A. Campbell, Jr., Field Sec., Illinois G. B. A., Inc., 108 East Wilson Street, Batavia, Ill.

INDIANA
E. T. Wallace, Sec.
Ind. G. B. A., 821 Lafayette Life Bldg., Lafayette, Ind.

MARYLAND
Arthur L. Mulford, Field Sec., Maryland G. B. A., 103 West Chesapeake Ave., Towson 4, Md.

MASSACHUSETTS
James E. Harper, Sec.
Massachusetts G. B. A., 146 Summer St. Boston, Mass.

MICHIGAN
A. P. Cole, Field Sec.
Michigan G. B. A., 212 Abbot Bldg., East Lansing, Mich.

NEW JERSEY
Wm. M. Nulton, Jr., Field Sec.
Louis Gruninger, Asst. Field Sec.
New Jersey G. B. A., New Jersey Agricultural Exp. Sta., New Brunswick, N. J.

NEW YORK
B. J. H. Rikert, Business Manager.
Maynard B. Abbott, Asst.
John A. Sima, Asst.
New York G. B. Co-Op., 1606 E. Erie Blvd., Syracuse, N. Y.

NORTH AND SOUTH CAROLINA
Mack H. Alman, Field Sec., North and South Carolina G. B. Associations, 114 Brookside Rd., Spartanburg, S. C.

OHIO
Robert W. Bishop, Field Sec.
H. E. Denlinger, Milk Marketing Representative.
Ohio G. B. A., Public Sq., Wooster, Ohio.

PENNSYLVANIA
William H. Juzi, Field Sec., Pennsylvania G. B. A., 1211 Payne-Shoemaker Bldg., P. O. Box 491, Harrisburg, Pa.
John B. Blyholder, Jr., Northeastern Fieldman, R. D. No. 1, New Cumberland, Pa. (On Military Leave.)
Lloyd R. Eyler, Southeastern Fieldman, Pennsylvania G. B. A., 1211 Payne-Shoemaker Bldg., P. O. Box 491, Harrisburg, Pa.
Francis L. Fulton, Western Fieldman, 404 Coulter Bldg., Greensburg, Pa.
Corey C. Garey, Jr., Fieldman, Pennsylvania G. B. A., 1211 Payne-Shoemaker Bldg., P. O. Box 491, Harrisburg, Pa.
Samuel F. Meisenheider, Fieldman, Dover, Pa.

VIRGINIA
K. M. Mace, Field Sec.
Stewart Rivers, Asst. Field Sec.
Virginia G. B. A., 914 Capitol St., Room 903, Richmond, Va.

WISCONSIN
George D. Britts, Sec.
Maynard Matthys, Asst. Sec.
Wisconsin G. B. A., Box 14, Waukesha, Wis.

GUERNSEY *Breeders' Journal*

Vol. 80 **Contents** No. 8

FOR THE ISSUE OF DECEMBER 15, 1950

FEATURE ARTICLES

A Guiding Hand—By Karl B. Musser 1515
Youth at the Halter 1517
Grand National Livestock Exposition—By Elmer J. Meadows 1548
Atlantic Rural Exposition—By K. M. Mace 1550
North Carolina State Fair—By J. McK. Jeter 1551
Alabama State Fair—By Ballard K. Bennett 1552
Cotton States Sale—By Ballard K. Bennett 1553
33rd Special Guernsey Sale—By Wm. H. Juzi 1553
Mort Woods Promotional Sale—By Tim C. Main 1554
Central Carolina 8th Sale—By J. McK. Jeter 1554
Hauser Farm Dispersal—By George A. Campbell 1555
Pleasant View 2nd Guernsey Sale—By J. McK. Jeter 1555
Covington Hills Farm Dispersal—By R. L. Holden 1556
Three Springs Guernsey Dispersal—By Wm. H. Juzi 1557
Northwest, Wis., Sale—By George W. Chambers 1561
Van Wert Sale—By H. E. Denlinger 1567
Elmer Crull Dispersal 1565
New Mexico Annual Meeting—By A. W. Telfer 1569
Inland Empire Meeting—By Elmer J. Meadows 1570

DEPARTMENT INDEX

Advertisers' Index 1507
Editorial Comment—Youth at the Halter 1508
Applicants for Membership 1557
Canadian News 1558
What the Cows are Doing in the Advanced Register 1621–1645
State Champions 1646

Subscription Price: United States, South America and Central America, $2.00 for 1 year; $3.00 for 2 years; $6.50 for 5 years. Canada, 60c additional per year; Foreign, $4.50 per year.

CLOSING DATES FOR ADVERTISING COPY
7th of the month preceding for issue of the 1st.
23rd of the month preceding for issue of the 15th.

Published the first and fifteenth of each month by The American Guernsey Cattle Club, Peterborough, New Hampshire.

Copyright, 1950, by The American Guernsey Cattle Club.

THANKS and CONGRATULATIONS

To All Who Helped Make Our

8TH KLONDIKE SALE

So Successful

SALE FLASHES!

Sale averaged	**$1,174.31**
22 head sold for	**$1,000 or more**
Top Bull (see below)	**$3,200**
Top Female sold for	**$2,700**

TO YOU BUYERS go our hopes and sincere wishes for success with your purchases. Foremost blood has paid real production dividends for us and many, many other breeders throughout the country.

TO YOU CONSIGNORS we say congratulations for breeding and consigning the kind of animals, rich in Langwater Foremost blood, that buyers appreciate.

Purchased for $3,200 by Dr. Grady N. Coker, Nejasco Farm, Canton, Ga.

— Top Of The Sale —

◀KLONDIKE MOLLIE'S PREDICTOR

Born Nov. 1, 1949

Sire: **McDonald Farms Predictmost, A. R.**

Dam: **Klondike Mollie**
13478—584—G
15417—693—D
17126—710—A
2 A. R. daughters
2 sons in service at **Klondike**
1 son in service at **Gippy Plantation**
1 son in service at **Springs Farm**

3rd Dam: **Klondike Gay Countess**
11865—609—GG
4 A. R. daughters, 1 A. R. son.
Fountainhead of our great breeding GAY COUNTESS family.

THE FUTURE — We look forward with confidence and invite you to attend our 9th Annual Klondike Sale in October, 1951, in which we will again feature some of the breed's best in Langwater Foremost blood.

Season's Greetings and Best Wishes To You

KLONDIKE FARM **Elkin, North Carolina**

T. B. Accredited 564600—Bang's Accredited No. 6

Thurmond Chatham, Owner T. F. Cooley, Manager

Guernsey CALENDAR

Sales . . .

Dec. 18. 10th Orangeburg Sale, Fairgrounds, Orangeburg, S. C. Sale managed by the Salley Sales Service, Orangeburg, S. C.

Dec. 19. Fairview Guernsey Sale, Walter Hlokok, owner, Ostrander, Ohio. Sale managed by the Ohio G. B. A., Wooster, Ohio.

Dec. 28. 35th Special Guernsey Sale, featuring entire herd of I. E. Gotshall, Westtown, Pa. Sale managed by the Pennsylvania G. B. A., Box 491, Harrisburg, Pa.

Jan. 10, 1951. Sugar Grove Farm Dispersal, Lloyd Christlieb and H. J. Hervey, Laotto, Ind. Sale managed by Roy S. and Ned Johnson, Decatur, Ind.

Jan. 24, 1951. Fisher Farms Dispersal, B. L. Fisher, Martinsville, Va., owner. Sale managed by the Va. G. B. A., 914 Capitol St., Richmond, Va.

Jan. 25, 1951. 36th Special Guernsey Sale, Lancaster, Pa. Sale managed by the Pennsylvania G. B. A., Box 491, Harrisburg, Pa.

Jan. 26, 1951. 31st Glenburnie Sale, Trenton, N. J. Sale managed by the Pate Sales Company, 2064 Lawrence Rd., Trenton 8, N. J.

Jan. 29, 1951. Louis Merryman's 77th Sale, Maryland State Fairgrounds, Timonium, Md. Sale managed by The Louis McL. Merryman & Sons, Inc., Sparks, Md.

March 21, 1951. A Dispersal managed by the Pennsylvania G. B. A., Box 491, Harrisburg, Pa.

March 22, 1951. 37th Special Guernsey Sale, Lancaster, Pa. Sale managed by the Pennsylvania G. B. A., Box 491, Harrisburg, Pa.

March 29, 1951. 9th Annual Western Pennsylvania Guernsey Breeders Sale, Butler, Pa.

April 3, 1951. 4th Annual Royal Guernsey Sale, Lancaster, Pa. Sale managed by the Pennsylvania G. B. A., Box 491, Harrisburg, Pa.

April 7, 1951. Michigan Heifer and Bull Sale, Livestock Pavilion, Michigan State College, East Lansing, Mich.

April 11, 1951. Third Yankee Special, Northhampton Fairgrounds, Northampton, Mass. Sale managed by Seath and Shultz Sales Service, Peterborough, N. H.

April 18, 1951. Sale to be announced, managed by Seath and Shultz Sales Service, Peterborough, N. H.

April 23, 1951. Louis Merryman's 78th Sale, Maryland State Fairgrounds, Timonium, Md. Sale managed by The Louis McL. Merryman & Sons, Inc., Sparks, Md.

April 26, 1951. 38th Special Guernsey Sale, Lancaster, Pa. Sale managed by the Pennsylvania G. B. A., Box 491, Harrisburg, Pa.

April 30, 1951. Important Dispersal managed by The Louis McL. Merryman & Sons, Inc., Sparks, Md.

May 3. 2nd Guernsey Sire Sale & 26th New England Sale, Eastern States Exposition Grounds, Springfield, Mass. Sale managed by Dunn & Harwood, Schoharie, N. Y., and Cordaville, Mass.

May 7, 1951. 12th Quail Roost Maxim Sale, Rougemont, N. C. Sale managed by The Louis McL. Merryman & Sons, Inc., Sparks, Md.

May 12, 1951. Michigan Spring Sale, Wolverine Sale Barn, Williamston, Mich. Sale managed by the Michigan G. B. A., 212 Abbot Bldg., East Lansing, Mich.

May 17, 1951. Mid-West Sale, Fox River Valley Livestock Center, St. Charles, Ill. Gavin W. McKerrow, Coordinator, Pewaukee, Wis.

May 23, 1951. Eastern Guernsey Sale, Glenburnie Farm, Trenton, N. J. Sale managed by the Pate Sales Company, 2064 Lawrence Rd., Trenton 8, N. J.

May 24, 1951. The 26th Guernsey Sale, Trenton, N. J. Sale managed by The Louis McL. Merryman & Sons, Inc., Sparks, Md.

May 26, 1951. 3rd McDonald Sale, Cortland, N. Y. Sale managed by The Louis McL. Merryman & Sons, Inc., Sparks, Md.

May 28, 1951. 7th Annual Pennsylvania State Heifer Sale, Lancaster, Pa. Sale managed by the Pennsylvania G. B. A., Box 491, Harrisburg, Pa.

June 8, 1951. 2nd Green Meadow Sale, Interstate Fair Grounds, Trenton, N. J. Sale managed by Seath and Shultz Sales Service, Peterborough, N. H.

Meetings . . .

Jan. 10, 1951. Annual meeting of the Pennsylvania G. B. A., Harrisburg, Pa.

Jan. 25. Annual Meeting of the Mississippi G. B. A., Robert E. Lee Hotel, Jackson, Miss.

Jan. 29, 1951. Annual meeting of the Michigan G. B. A., Parlors B and C, Union Building, Michigan State College, East Lansing, Mich.

Feb. 1. Vermont G. B. A. Annual Meeting, Montpelier Tavern, Montpelier, Vt.

March 16, 1951. Annual Meeting of the Ohio G. B. A., Mansfield-Leland Hotel, Mansfield, Ohio.

May 20, 21, 22, 1951. Fieldmen's Conference, Peterborough, N. H.

Fairs . . .

Jan. 6-Feb. 4. Southwestern Exposition and Fat Stock Show, Ft. Worth, Tex.

Jan. 8-12, 1951. Pennsylvania Farm Show, Harrisburg, Pa. Guernseys will be judged on Jan. 8 by William K. Hepburn, Jr.

Jan. 12-20, 1951. National Western Stock Show, Denver, Colo.

Jan. 23-27. Pinellas County Fair, Largo, Fla. Guernsey Dairy Show judged on January 25 by Dean H. H. Kildee.

Jan. 30-Feb. 10, 1951. Florida State Fair, Tampa, Fla. Guernseys will be judged by H. H. Kildee.

Jan. 31-Feb. 11. Houston Fat Stock Show and Livestock Exposition, Houston, Tex.

Feb. 16-25. San Antonio Livestock Exposition, San Antonio, Tex.

Chat . . .

H. C. Hanson, Barnum, Minn., was the subject of an excellent article by Harold Severson in the November, 1949, issue of "Banking." Mr. Hanson, an ardent Guernsey breeder, has a good herd of Guernseys and is also one of the unusual country bankers. He arrived in Barnum in 1903, and almost singlehanded has built the town from a Ghost Town to a thriving community. Barnum was a lumber town, and after the trees had been cut it was fast becoming a deserted place. Mr. Hanson, through his Bank, decided that dairying could be supported on cut-over land, and from this beginning sold the entire community on the idea, until today it is a prosperous place.

Mr. Hanson is 76 years old and is very active on his farm as well as in the Bank. He arises at 6:00 A. M., assists with the milking and other chores for two hours, puts in seven hours a day at the Bank and returns again at night for the chores. It was through his vision over the past years that a great community has been built.

The Carl Kehret family, who own Crestwood Farm at Austin, Minn., were the heaviest buyers at the recent Boulder Bridge Dispersal. The family consists of Carl and Mrs. Kehret and five sturdy, good looking sons, ranging in age from 16 down to five years. Mrs. Kehret and the five boys are as intensely interested in the Guernsey herd as is Carl. Carl has been rapidly expanding his retail dairy and his farming setup to make a place for all of the five boys in the family business. A large new dairy plant is being built and a new one-story cow barn was added to the farm this summer. The herd consists of about 200 head of Guernseys. Morris Grogan, formerly with Boulder Bridge, is the herdsman.

Norman, son of Mr. and Mrs. W. T. McClelland of Tuscon, Ariz., and a partner with his father in the Shamrock Dairy, will be married in January to Miss Barbara Stark of Wynnewood, Pa. Both are graduates of the University of Arizona, and after a trip to Acapulco, Mex., they will make their home in Tucson. Mr. and Mrs. McCelland will attend the wedding in Pennsylvania.

Fire destroyed the heifer and bull barn of Elkhardt Guernsey Farm, owned by George A. McKesson, Richmond, Va. The entire calf crop of 1950 was burned including 16 heifers and one bull ranging from three days to 10 months of age.

Early in November, Dr. Louis L. Madsen became the eighth president of the Utah State Agricultural College in Logan. Dr. Madsen is considered an expert on animal nutrition, and one of his former instructors, Dr. L. A. Maynard, director of the Cornell University School of Nutrition, delivered the main address at the ceremonies.

Clark Q. Lewis, Chillicothe, Mo., joined the staff of the Jersey Bulletin as editor on October 30. Mr. Lewis was previously employed in the Missouri College of Agriculture Extension Service as assistant county extension agent for Livingston County. After spending some time in the Army he returned to the University of Missouri where he received a degree of Bachelor of Science in Agriculture-Journalism. He takes the position left vacant by Ross Wurm who resigned a month ago.

Talking it OVER

Those Changing Dates

We are anxious to impress upon our readers the fact that commencing with the next issue of the Journal the date of publication will be on the first and third Wednesday of each month. As stated in the November 1 Journal, we certainly hope this will eliminate most of the late Journals. There have been several, particularly the larger issues, that have not left Peterborough on the publication date but in some instances with a few days more in which to publish the Journal, we believe that we can hold strickly to publication date.

Of course, this will not decrease the time it takes the Journal to reach its destination after leaving Peterborough. The mail is not too certain on second class matter.

The closing dates for advertising, and the starting of the Journal on its publication route, will be the same as they have always been, that is, the *seventh* of the month preceding for the issue of the *first Wednesday* and the *23rd* of the month preceding for the issue of the *third Wednesday*.

Likes and Dislikes

A great deal of effort was put into the Sire Issue by the entire Journal staff. As it started on its way to the readers, we wondered what the reception would be. Of course, mailing the issue five days late has brought a great many cards and letters saying the Journal had not been delivered, but those who have had an opportunity to see the Journal have offered many fine compliments.

Fred S. Idtse, secretary of The Brown Swiss Cattle Breeders' Association, writes: "I congratulate you on this wonderful issue, not only from the advertising standpoint, but the wealth of editorial material it contains."

Jack Bradshaw, Partridge Hall Farm, Lahaska, Pa., writes: "I would like to add my congratulations to the many I know you are receiving for the splendid job done on the Special Sire issue of the Journal."

Wilfred Jordan, manager of Haven Hill Farms, Rochester, N. H., was one of the first to congratulate us. He had talked with several of his neighboring breeders and they made the suggestion that in the sire list, instead of giving the name of the herd sire with his sire and grandsire, they would prefer that the list show the sire and dam of the herd sire. It is a suggestion worthy of consideration.

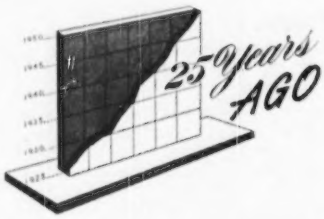

The committee on judging standards reviewed the results of half of its alloted task in offering for publication the painting of the Ideal Type Guernsey cow and a new score of points for judging. At its first meeting early in 1924 the committee decided to recommend a revision of the score card.

Hoping it might be possible in some way to get more uniform judging done, the Executive Committee of The American Guernsey Cattle Club appointed a committee to be known as the Committee on Judging Standards. The committee consisted of President Robert Scoville, ex-officio, Prof. H. H. Kildee, Joseph L. Hope, Wilbur W. Marsh, John S. Clark, James B. Robertson, George M. White, Gordon Hall, Louis Merryman, with Charles L. Hill, as chairman.

Imp. Border Raider died at Waddington Farm, Wheeling, W. Va., on October 22. He was born May 27, 1911, and was bred by Sir Joseph H. B. Tichborne, Alresford, Hants, England, and was imported by F. S. Peer for E. W. Ogleby, owner of Waddington Farm. He has distinguished himself not only by the excellent Advanced Register records of his daughters and the show ring winnings of his progeny, but by his ability to inject a remarkable uniformity into his descendants.

The Fawn and Whites mustered well at the London Dairy Show, although enthusiasts will not be satisfied until the Golden Butter breed puts up as well filled classes as those of the British Friesians and Dairy Shorthorns.

The Fawn and Whites can deliver the goods in milk and in butter, so it's up to the breeders in Great Britain to shout—come! Old cows were an imposing lot, and it took the judge some while to get them lined up.

The fourth annual Royal Winter Fair in Canada was held on November 13. Guernseys made the largest exhibition seen in Canada when 208 head were shown by 21 breeders. Emmadine Farm, Hopewell Junction, N. Y., represented the United States, and won the grand champion bull award on Shorewood Resolute and the junior championship for females on Mixter Golden Pendant. Don Alda Farms, Todmorden, Ontario, won the grand championship for females on Glen Gable Emblem.

Gerar Pearl, one of the Great Producing Dams, that had eight Advanced Register progeny, added another new A. R. son, Gerar Pearl's Royal, making her the dam of nine A. R. progeny, six A. R. daughters, with 17 A. R. records, seven of these over 700 pounds of fat and two over 800 lbs., and one daughter, Pearl's Dot, that produced 965.80 lbs. of fat in AA.

CLASSIFICATION SCHEDULE

The following classification schedule has been arranged by field territory:

DATES	TERRITORY	FIELD REPRESENTATIVE
January 8-11	Alabama, Kentucky, Louisiana, Mississippi, Tennessee.	Ballard K. Bennett
January 12-20	Florida, Georgia, North Carolina, South Carolina.	J. McK. Jeter
February 5-10	Arizona, New Mexico, Utah, Colorado, Wyoming, Idaho, Montana.	A. W. Telfer
February 12-17	California, Nevada, Oregon, Washington.	Elmer J. Meadows
March 5-10	North Carolina, South Carolina, Georgia, Florida	J. McK. Jeter
March 12-17	Pennsylvania, New Jersey, Maryland, Delaware, D. C., West Virginia	Henry T. Child
April 2-14	Arkansas, Oklahoma, Texas, Kansas, Missouri	Tim C. Main

Write for application blanks to THE AMERICAN GUERNSEY CATTLE CLUB to have your herd classified.

Four Great Brood Cows

Two Brooks C. Delphine
VG '47 '49 '50

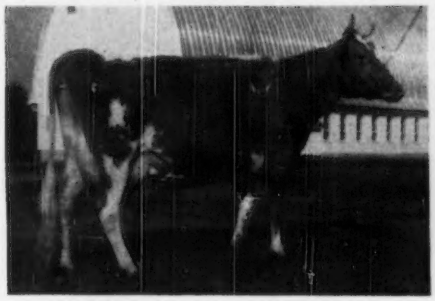

10662—563—Sr4—305C—2x
On retest.

Two Brooks Playful
Excellent '50

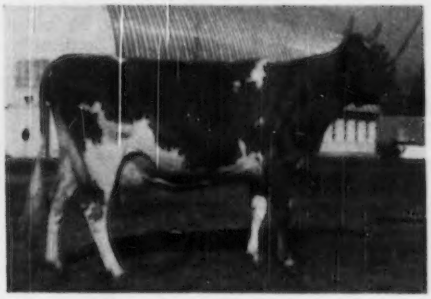

8446—466—Jr2—365—2x
On retest.

Polaida Nona
Excellent '49 '50

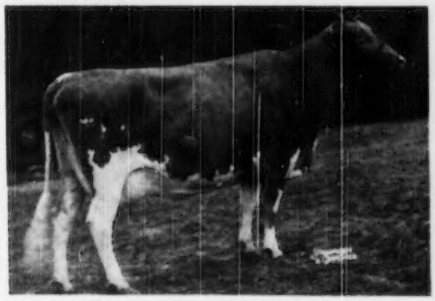

14893—633—D.H.I.A.—2x
On retest
Senior and Grand Champion, N. C. State Fair, 1950.

Hominy Hill Moonlight
Excellent '48 '49 '50

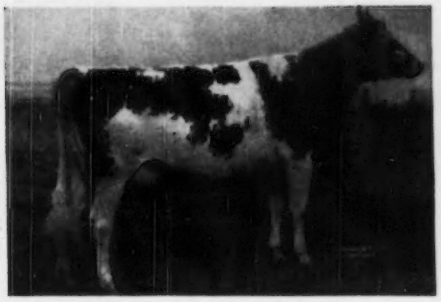

13603—752—Jr2—365
On retest.

No sons for sale right now—but keep in touch with us!

BROOKBERRY FARM

Route 2, Winston-Salem, North Carolina

BOWMAN & GORDON GRAY, Owners JAMES A. DICKENS, Manager

So We're Told ... Chat ...

The Dairy Cattle Congress, Waterloo, Iowa, has again been chosen for the National Guernsey Show of 1951. Guernseys will be judged on October 2 and 3, Tuesday and Wednesday as usual. This selection was made by the Type Committee of The American Guernsey Cattle Club.

The International Dairy Exposition at Indianapolis, Ind., will be held on October 6 to 13.

Joe Pendergast, field representative for The American Guernsey Cattle Club for New York and New England, is bragging about his twin sons, David and Dennis. They are identical and are seven months of age. They were adopted by Mr. and Mrs. Pendergast only a few weeks ago.

Roy E. Ivarsen, Vale, Ore., who several months ago sold his herd at Bessemer, Mich., and moved to Oregon, wrote R. L. Holden, field representative, that they are moving to a larger place in Vale, Ore., and have 300 acres and a better opportunity to raise the herd. They are now milking 59 cows and raising 25 bred heifers and 20 open heifers. Last year, 53 head averaged 452 lbs. of fat in the D.H.I.A.

Mr. and Mrs. Phil Tennis of Hayward are the proud parents of a new daughter. Phil is the oldest son in the firm of A. M. Tennis and Sons. The young lady is a great granddaughter of Chris Skaar, the oldest Guernsey breeder in Minnesota.

Wm. H. Juzi, field secretary for the Pennsylvania G. B. A., has a new office in the Payne-Shoemaker Building. The association occupies a suite of six rooms, which was very much needed.

Otto Liebers, Skyline Farms, Lincoln, Neb., may now be addressed as "Senator Liebers." He was elected to the Unicameral Nebraska Legislature by a two to one majority in the recent election.

J. W. McCoy, a member of the Executive Committee of The American Guernsey Cattle Club, was recently featured in an issue of Better Living, house organ for du Pont de Nemours & Co. The story traces Mr. McCoy from the time he was a chemist through his various positions held with the company.

Classified Five Times

FRANCHESTER FREE LAUGHTER was classified Excellent on October 20 in the herd of Charles B. Bolton, Lyndhurst, Ohio. This gives her the distinction of being the first cow in the country to be classified five times; she is also the first cow to have been classified Excellent five consecutive times.

Riegeldale Emory's Itchen, also at Franchester, was classified Excellent on the same day, and is, therefore, the second cow to be classified five times and to have five Excellent ratings.

Excellent daughters of sires, as of September 10, 1950: There were 203 sires that had one excellent daughter; 28 sires that had two Excellent daughters; eight sires that had three Excellent daughters; three sires that had four Excellent daughters; two sires that had six Excellent daughters, and one sire that had 10 Excellent daughters.

Foremost Prediction was the sire of 10 Excellent daughters, while Myhaven King and Hilltop Butterfat Count sired six Excellent daughters each. Cesor Noble Maxim, Fairlawn Peerless Actor and Riegeldale Coronation King are the three sires which have four Excellent daughters each.

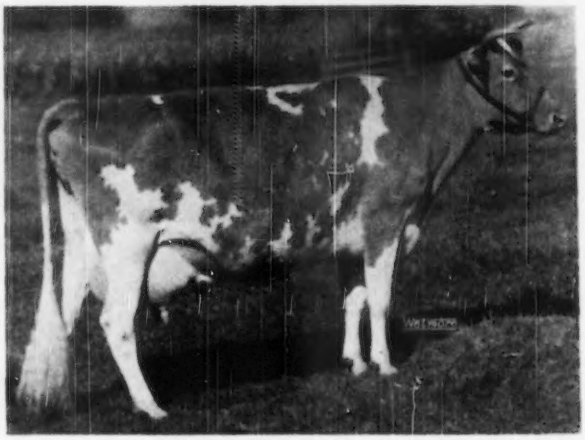

Franchester Free Laughter, first cow in the country to be classified five times and have five Excellent ratings. (Photo taken the day she was classified for the fifth time.)

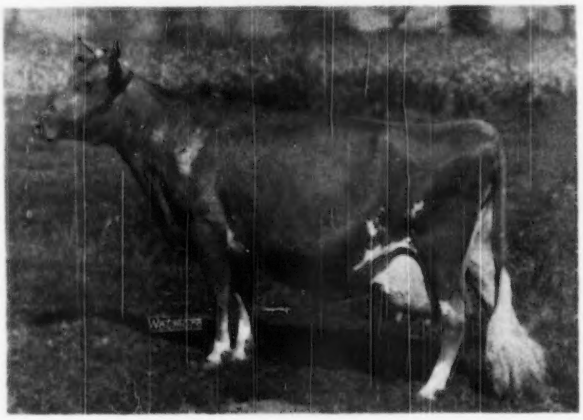

Riegeldale Emory's Itchen, second cow of the breed to be classified five consecutive times with five Excellent ratings. (Photo taken the day she was classified for the fifth time.)

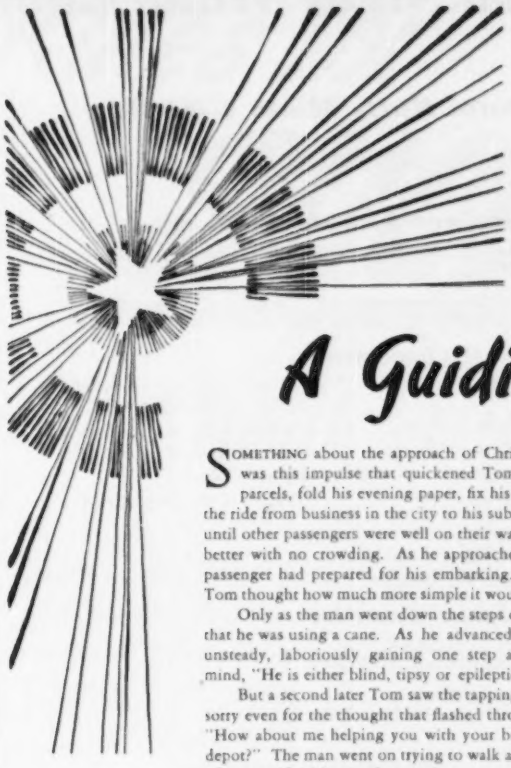

By

Karl B. Musser

A Guiding Hand

SOMETHING about the approach of Christmas alerts one's interest in his fellowman. It was this impulse that quickened Tom Slater's attention as he prepared to gather his parcels, fold his evening paper, fix his muffler, and ease into his topcoat at the end of the ride from business in the city to his suburban home. He had purposely remained seated until other passengers were well on their way out of the car—an arm full of packages moves better with no crowding. As he approached the door he noticed how awkwardly a fellow passenger had prepared for his embarking. All his packages were cradled in his left arm. Tom thought how much more simple it would have been to sort of balance the load.

Only as the man went down the steps of the car onto the long platform did Tom notice that he was using a cane. As he advanced on the platform the man was so awkward and unsteady, laboriously gaining one step at a time, that the thought went through Tom's mind, "He is either blind, tipsy or epileptic."

But a second later Tom saw the tapping cane signifying blindness. Immediately he was sorry even for the thought that flashed through his mind, and as he drew up aside, he said, "How about me helping you with your bundles and leading you up the stairs out of the depot?" The man went on trying to walk and replied, "No, thanks, I have just gotten a pair of new artificial legs and am trying to get used to them. I must learn some time, so might as well do it now. You can guide me, if you will, thank you."

Tom took hold of the man's arm and proceeded to help him up the steps, but before he had gone very far the man stopped, squared his shoulders, and said, "Listen, brother, don't pull and don't push, just lay your hand on my shoulder and gently indicate which way I should go."

So it was that Tom guided him to the platform of the depot, where a modest sedan awaited him. In it was his wife at the wheel and three youngsters in the back seat. The youngsters rolled down the back window and lustily greeted and chattered with their handicapped father; the wife merely reached over, opened the door and called, "Hello, dear."

The family conversation went on as if everything was normal, and not even a break in it was occasioned by the difficult task the father had in negotiating bundles into the car and even more the gaining of his seat beside his wife.

All settled and away they went, seemingly normal in every respect. Not so with Tom. He thought of the family awaiting him and how little they had to guard themselves to save his feelings. They needed no extra preparation to constantly maintain his hope and courage, for he was not handicapped and their entire family life was normal.

But all during the ride home his experience was heavy on his mind and as he saw the lighted tree in the window of his home, the Christmas season and that day's experience crystallized into the one sentence spoken by his new friend: "Just lay your hand on my shoulder and indicate lightly which way I should go."

Man flounders blindly through life trying to learn to walk easily, gracefully and effortlessly.

Yuletide renews the fact that on Christmas Day was laid a hand upon man's shoulder indicating gently which way to go. He is neither pushed nor pulled. He learns early to feel the gentle directing which is left to him to heed or ignore. Growing sensitive to the touch is his safeguard.

Is it possible that the world leaders have so laden their shoulders with epaulettes, etc., that they can no longer sense the gentle indication of which way to go?

Rockingham-Bred Sires Make Good

OUT IN OREGON—

Two More Rockingham Bulls Made GOOD!

At TILLAMOOK MEADOWS FARM
Tillamook, Oregon

Rockingham Prince Carol, A. R.

27 A. R. daughters
Sire: Rockingham Sailor Prince
Dam: Rockingham Caroline
11111—508—GG, 13730—601—A

Typical Prince Carol Daughters

JEAN OF TILLAMOOK MEADOWS	10894—626—Jr4—HIR
	12608—661—6yrs—HIR
ALICE OF TILLAMOOK MEADOWS	11331—525—6yrs—305C
STARLIGHT OF TILLAMOOK MEADOWS	9050—504—Sr4—305C
ROSALIE OF TILLAMOOK MEADOWS	10449—485—F
CLARA OF TILLAMOOK MEADOWS	7951—449—Jr2—365C

At WILSONA FARMS
Tillamook, Oregon

Rockingham Tourist

5 A. R. daughters
Sire: Rockingham Prince Hollistar
Dam: Rockingham Starling
11735—587—G, 15799—796—DD

Typical Daughters of Tourist

WILSONA FARMS NORENE
8746—390—Jr3—HIR

WILSONA FARMS STARLING
9624—461—Jr3—HIR

WILSONA FARMS DORA
9230—469—Jr2—HIR

WILSONA FARMS BARBARA
9693—487—Jr3—HIR

WILSONA FARMS MITZI
11261—519—Jr3—HIR

His Maternal Granddam

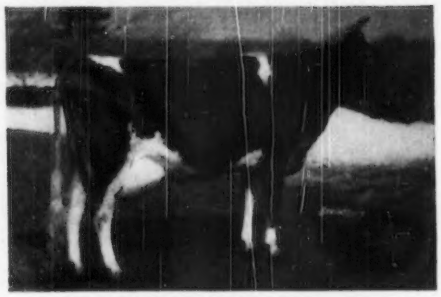

ROCKINGHAM TWILIGHT
12825—664—G, 16726—845—D
16020—803—A

A Rockingham-Bred Bull Can Do Good For You.

Write for Prices and Pedigrees.

ROCKINGHAM and GREYCOURT FARMS

SALEM, NEW HAMPSHIRE — DANIEL G. TENNEY, Owner

METHUEN, MASSACHUSETTS — CARL L. ERICKSON, Manager

Farms conveniently located five miles apart.

"The Sire of Sires"
LANGWATER HOLLISTON, A. R.

Rules for SUCCESS

"Youth at the Halter"

By

James Q. du Pont

Extension Division

E. I. du Pont de Nemours & Co.

HALF-FROZEN and nearly starved, the little party of seven adults and six small children trudged from the icy dock in search of warmth and food.

Newport, R. I., was in the grip of a vicious winter that New Year's day of 1800 when these tired people landed after 92 days on the Atlantic from France. Their ship had twice lost its course, had run out of food, and suffered near-mutiny of its crew. It was given up for lost. That is why no friends were on hand to greet these Franchmen when they arrived in America to find the "liberty, safety, and independence" which they had heard was here.

Not long after this arrival one young man of the party started a little business. He wanted to make—he practically had to make—some money to feed and clothe and shelter his wife and children.

Today that little business is a very big business. In cold figures it has assets of about one billion six hundred and eighty million dollars. One billion six . . . but hold on! Right here I can feel you, my reader, saying "Look—I'm a farm youth interested primarily in farms and farming, not giant corporations and billions in assets. Why not write about something of use to me?"

Well, you're right to challenge me on that, and here is my answer. The young man who started the little business that grew steadily to the big business wanted to be, yes, studied to be, guess what? A farmer! He dreamed of developing the land in these new United States, of growing things from the good earth like you do, perhaps, when your father's and mother's work is done. But "Lady Luck" and "Cy Circumstance" sent him into manufacturing by a train of events too long to tell you here.—There is *one* thing I *can* tell you though, and it is the very heart of this story.

This quiet, practical youth had a set of business rules, a set of principles and policies. He would have used these on his "dream-farm" as he and his descendants have used them in the development of the highly successful business just mentioned. And I know of no way that I can help you more than by setting down these simple, homely rules; this recipe for success. Read and think deeply about the points below. Try to "shoot them full of holes" and prove them false or foolish if you can. Discuss them with your parents and your friends, particularly with the girl or man you may be planning to marry. And then if, after all these tests, they still ring true, make sense to you, then why not resolve to use them for all they're worth, unless you have a better set, of course.

Here are "The Nine Rules," with some comments of my own to point up the applications to farming:

1. The originator of the business selected the business he entered for a good reason; he knew *the product was needed.* It goes without saying—the world needs food and fiber just as much as ever.
2. He *knew how* to make his product. We call this job know-how today, and everything that you boys and girls can do to learn more about the *how* and *why* of producing food and fiber will be like money in your banks.
3. He was determined to *make his product as good or better than the best in competition.* Competition, courage, imagination, and hard work in farming and in manufacturing have done much to make our country what it is today.
4. *Improve raw materials, improve methods, improve quality.* Even if, momentarily, you have your competition "on the run," never be satisfied to let well-enough alone.
5. *Thrift and economy.* The business that I refer to does not yet, and I hope never will, consider itself wealthy enough to indulge in *anything wasteful!* Save, save, save!
6. *Additional capital obtained and applied when needed.* Now that's a dry and humdrum statement, isn't it? But let's look beneath the surface and see what this one means. It means that the management of this company has always so behaved, yes,—*so been,* that when it *had* to borrow money, for working capital or other purposes, it could do so. A farmer who has to borrow money is seldom turned down by the banker if his reputation, over the long years, *has been good!*
7. *Plow back, into the business, a heavy portion of profits.* I imagine practically all successful farmers have done this. Instead of "milking

dry" their land and stock and equipment, to make big quick profits, they have taken much of their earnings to replenish the soil, build up stocks by careful breeding, etc., and to purchase new and better equipment.

8. *Diversify*. Since the beginning, but particularly since the early 1900's, this company has diversified its fields. It makes many products, not just one. I suspect that the danger of "putting all your eggs in one basket" applies to farming as well as to manufacturing.

9. Finally, the originator of this business believed in *owner-management and personal attention to the business*. I can imagine few industries that need this rule more than does farming. Don't lease your land except in special cases. Work it or sell it! This rule is so important that I hope you'll forgive me if I repeat it. The originator "*believed in owner-management and personal attention to the business!*" Indeed, I'll go the limit and say, there is simply no substitute for this pair of success breeders.

These, then, are the rules. If in the years to come even one of you boys or girls shall have been made more successful and your farm more productive and profitable by the use of these points, then I shall feel more than well rewarded for this effort of mine. And should you, by any chance, ever come to feel grateful to me, as do I to those who gave these points to me, then here is a suggestion. Stop off sometime in Wilmington, Del., and inquire if you will about three places. First, a little old powder mill on the banks of the Brandywine; second, a vast chemical plant across the Delaware River; and third, a certain cemetery in Christiana Hundred. The mill will give you the humble beginnings of a now very successful business. The big plant will show you just what good management can *and does* accomplish under our economic system of *generous profits and wages for those who perform* above the average. (When you see it, incidentally, ask yourself: f a system of handouts for poor management and lazy workers could possibly have achieved the same results.)

Finally, in the cemetery, a stone dated June 21, 1772—October 31, 1834, will introduce you to the man who wrote these rules and lived them. Whisper thanks to him if you're then so inclined, but *only* in case his rules shall have helped you *greatly*. He wouldn't expect your thanks for less. He was that kind of a man.

(Courtesy AMERICAN FARM YOUTH)

National Winners

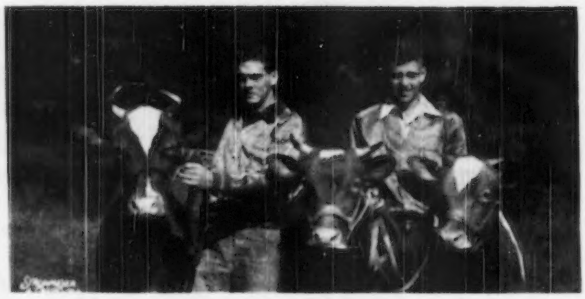

Illinois junior exhibit at the National: Duane Schleder, Green Valley, and Schleder's Geraldine Jane, grand champion; T. W. Striver, Quincy, and Lucinda of Ivy Wild and Ivy Wild's Hope.

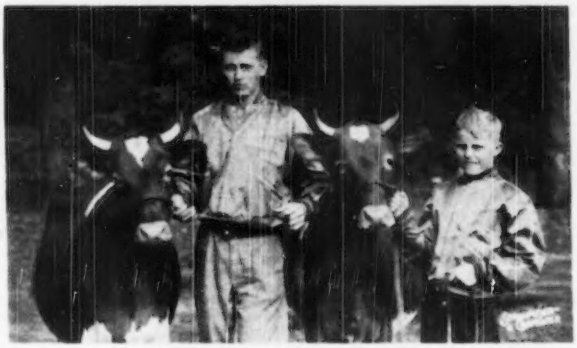

Missouri junior exhibit at the National: Emmett W. Reidle, Verona, and Davis's Zip; Joseph Feldker, Jr., Bourdon, and Clara Corrinne, reserve grand champion; William B. Lusk, Springfield, and Winnamere Lorene, not in photo.

California junior exhibit; Ronald McLaughlin, Turlock, and Happyhoime Heretor's Angeline.

National Winners

Colorado junior exhibit at National: Ronald Winther, Ft. Collins, and "the little farm" Eillene; Tommy Connell, La Salle, and Guerhaven's Majorette; Ben T. Counter, Ft. Lupton, and "the little farm" Velma.

Connecticut junior exhibit: Richard H. Merritt, Farmington, and Pharos Indenture's Farina W. T. I. C.

Here's The Combination, Boys and Girls - - The Fitting and Showing of that 4-H Dairy Calf

By Olaf J. Kjome

In selecting a 4-H dairy calf for a dairy project, one must have in mind the ideal animal and select toward that type. A combination of inherited production with proper conformation and a fitting and conditioning job that will bring out the best in an animal and help the dairy calf develop into a useful dairy cow, is the ideal combination we like. A calf project then becomes a cow project, because we want the calf in the end to be that cow we want for a long life of useful production. In other words, correct dairy type does tie up with long life and usefulness.

This article will not deal with the selection of the calf, as we will assume that you have been fortunate in securing a promising heifer of your favorite dairy breed born at the right time of the year to secure maximum age for its class. We will discuss some of the methods and details that have proved successful in getting the selected animal into the best condition for showing competition. At the same time, we want to emphasize that this conditioning and fitting process, in order to make common sense, must have for its object the goal of helping to develop this dairy calf into a cow of constitutional vigor, frame, capacity and above all, dairy conformation. While we usually think of the fitting as a six or eight week period before show season, it actually, in many ways, becomes an all year-round affair.

Feeding

Right here, it becomes important to sound this warning: Do not ruin your calf for future usefulness by overconditioning! Getting the calf too fat, too much fat around the throat, over the shoulders and around the pin bones, is undesirable and definitely interferes with proper development of the heifer. Just enough flesh to show to advantage and retain an angular appearance and get the maximum growth and development, is our ideal. Here the use of good roughage is important. A mixture of grass and legume hay is preferable to straight alfalfa or clover. As a general rule, dairy calves are better off if not fed skim milk after four months of age, as it tends to pile on baby fat around the neck and throat.

A fitting ration made up of bran, ground oats, oilmeal with some corn, as the condition of the animal may require, is a desirable combination. Beet pulp and molasses are desirable additions if available. Watering the animal with each feed is a good practice and teaching calves to drink from buckets instead of water cups, is important.

While a yearling heifer may be ex-

Connecticut junior exhibit: Roberta Hescock, North Stonington, and Lad's Pride of Meadow Lake.

Delaware junior exhibit at the National: David H. Woodward, Wilmington, and Woodlea's Queen Conrad.

Iowa junior exhibit: Dale Schneider, Stockton, and Alfalfa Lawn Della; Marilyn J. Hutchcroft, Mediapolis, and Skyline Challenger's Joy; Greydon Trible, Waterloo, and Idol Knot Pamela.

Kentucky junior exhibit: J. L. Coots, Jr., Finchville, and Langmeadow Maryann; Clay Pruett, Winchester, and Red Cross Noble Buttercup; Edward Kerr, Shelbyville, and Berea Challenger's Levity, not in photo.

National Winners

cused for carrying more flesh than a calf—it is natural for them to put on a little flesh after they are bred—it is still important to keep that openness and dairy character along with its growth and development.

Blanketing and Brushing

The correctly fed calf will develop a glossy coat and silky hair. Light blanketing may be desirable to keep off the flies and make the hair lie down. However, it must be accompanied by brushing to keep the hide in good healthy condition. Less blanketing is now done than formerly was thought necessary. Following the brushing, a rub with a turkish towel is desirable. The washing of dairy calves before show day seems to vary in its use with different dairy breeds and it is a good general practice if followed with extra blanketing until dry.

Foot Trimming

No animal can stand or walk correctly in a natural manner unless its feet are in proper condition. Under confined conditions it becomes necessary to trim the hoofs to get them in proper shape. Enough of the hoof should be pared off so that the animal stands flat on its foot and will not rock on its heel. A farrier's knife, a pair of pincers and a little finishing with a rasp will usually do the job.

Care of the Horns

There is no objection to an animal that is neatly dehorned. If the calf is to keep its horns, it is well to train them properly for a more pleasing appearance. In preparation for the show ring, the horns should be smoothed down with a proper rasp or file and finished with emery cloth and steel wool. A good polish can then be attained by various methods. One that has worked very successfully, is to first shine the horns with glycerine, then follow with a paste of powdered tripoli mixed with olive oil. Each application of polish is followed by a vigorous shine with pieces of flannel and plenty of "elbow grease."

Training and Exercise

The calf should be trained early to lead. The first time a calf has on a halter, it should be tied up rather than led so it will get to know the meaning of a halter. It should be taught to lead without fighting, to stop any time desired, to be able to back up if necessary, to walk with its head in proper position and to stop with the feet properly placed. Every animal is a little different, and its position when standing should bring out its best points with the hind feet neither too far forward or stretched. Learn to know

National Winners

Louisiana junior exhibit: Burke Guillory, Ville Platte, and Bayville Blended Rhoda; Rowena Comeaux, Church Point, and Alden Colfax's Spot Light, Charles Hickman, Lecompte, and Maple Grove's Majesty June.

your calf and to pose it in such a way that the strong points will be emphasized and the weak points minimized. A leather show halter should be secured for handling. Sometimes a chain under the jaw is desirable for more control, but generally a gentle calf fights less on a strap lead. Exercise is important, and it is nice for the calf to run loose in a dry lot in the morning or evening. Turning the calf out in the hot sun is undesirable during the fitting period.

Clipping

Calves for showing should not be clipped all over. Clipping tends to make the hair coarse and dull. With a reasonable and sensible fitting period of six to eight weeks, the calf should have a short glossy coat of hair. The most popular style of clipping a dairy calf takes a strip of hair off the nose, all from the face and ears and a strip on top of the neck. The tail is clipped beginning above the switch and blending in smoothly at the tail setting. In order to secure this blending, a back stroke of the clipper is often used. On cows, the belly should be clipped to show the milk veins to advantage, while on younger animals, leaving the hair on the belly tends to add to the appearance of the depth of the body.

Maryland junior exhibit: Mable M. Potter, Cambridge, and Driftwood's Royal Robin; Dallas W. Neal, Denton, and Goldwood Founder's Nellie; Raymond M. Knight, Street, and McDonald Farms High Mame.

Michigan junior exhibit: Richard C. Cole, Romeo, and Longhorn C. Finch; Phyllis E. Cole, Lowell, and Cole Meadows Anita Snogirl.

Minnesota junior exhibit: Delmar Staples, Brownsdale, and Butter Boy's Lucky Secret; Harold Halstead, Waseca, and Boulder Bridge Waterlily; Carlyle Tennis, Hayward, and Alchrist H. Cora.

Show Day

Before the animal goes in the ring, it is important to have the proper fill. By feeding a little salt the night before and watering a few hours before showing, followed by a little feed and beet pulp and some good hay, the calf should give a natural, well filled appearance. Sometimes this is overdone by watering too heavily immediately before going into the ring.

The tail should be washed clean and combed out to a fluffy appearance. If time is not an element, the switch can be braided the night before and combed out just before going into the ring.

In preparing for the show ring, the

National Winners

North Carolina junior exhibit at National: Joan Ray, Green Mountain, and Prince's Pansy Ann.

brushing is done with a fine brush. A rub with a turkish towel containing a little olive oil and a hand massage helps materially in presenting a neat glossy and finished appearance.

The showing starts immediately on entering the ring and does not stop until the show ring is left behind. Keep an eye on the judge but also know exactly what you are doing to your animal. The ideal way to show an animal in the ring is to have it looking its best at all times without display of any special effort on your part to make it appear that way. Sometimes the judge is looking when you least expect and may catch your animal in a poor position. Don't let your calf go to sleep!

Courtesy and Sportsmanship

Some judges place more emphasis on certain things than others, consequently not all judges see all animals exactly alike. However, the judges selected by Fair Associations are carefully picked for their integrity and their knowledge.

If you don't win, be a gracious loser. To win without boasting, to lose without squealing, should be our motto. Most judges like to give reasons for their placings and will help you with suggestions to improve the fitting and showing of your animals.

In conclusion, it is well to remember that there are no certain definite rules to follow in fitting and showing dairy animals. The methods discussed in this article are the results of years of experience, contact with others, trial and error, and have proved successful. There is much to learn on this subject for all of us. In the fitting of a young dairy animal, growing it out and fitting it for the show ring, nothing should be done that will in any way work contrary to its future usefulness.

Nebraska junior exhibit: Delores Magnuson, Mead, and Watchful Royal Rose; Janice Imig, Seward, and Imig Farms V. May Jane; Norman Roll, Milford, and Brome Dale King's Babe.

Ohio junior exhibit: Janet Bouton, Mt. Vernon, and Kokosing's Cola; JoAnn Heifner, Sullivan, and Villa-Way Ace's Sparkle; Robert Hansen, Bellevue, and Gray Haven Levity Rosalind.

Oklahoma junior exhibit: Elisha Kyle Griggs, Jr., Oklahoma City, and Golden Dew Sweet Babe and Royal Dimple's Darling; James A. Berousek, Oklahoma City, and Lily Lane Lad's Vericute, not in photo.

Connecticut Takes Guernsey 4-H Honors

At the Eastern States Exposition, West Springfield, Mass., Herman Weingart, Jr., Richard H. Merritt, Jr., and Roberta Hescock, won top honors

for Connecticut in the 4-H Guernsey State Herd Class. These three young farmers have done outstanding 4-H work for years and this time they also brought honor to their home state. Winning the State Herd Class indicates that the young Guernsey breeders of Connecticut are making a good foundation for building future herds.

Roberta Hescock, North Stonington, has been in 4-H work seven years and has shown her calf, Lad's Pride of Meadow Lake, five times. She has won three firsts and was grand champion at Eastern States.

Richard Merritt, Jr., of Farmington has taken championships and first places at various 4-H shows and parish shows. At Eastern States he took third in the junior yearling class with Pharos Indenture Farina.

Husky Herman Weingart, Jr., of Torrington, a 4-H worker for six years, has also taken many firsts with his Guernsey. His showmanship took champion place at the Bethlehem show. At Eastern States he placed third in the senior yearling class.

Although there is some doubt in Roberta's mind as to whether she will be a farmer or a farmer's wife, there is no doubt about if for Herman and Richard. They are definitely going to be farmers.

Winner of Kentucky 4-H Dairy Cow Production Project

By John E. Couey

Clay Pruett, son of Mr. and Mrs. Ed Pruett, Clark County, Winchester, Ky., was chosen as winner of the Guernsey section of the 1949-50 Kentucky 4-H Dairy Cow Production Project. His cow, Red Cross Lucky Blossom, produced 9267 pounds of milk and 516 pounds of butter fat in 305 days, 2x, ME.

These projects were judged on the basis of practicability of rations, 30 points; completeness, accuracy and promptness of reports submitted, 20 points; the 305-day, 2x, ME, adjusted production of the cow, 25 points; and the story, "How I Cared for My Cow or Cows," 25 points. This gives emphasis to more efficient management and records kept by the Club members, but at the same time encourages improved levels of production.

Clay Pruett and the other participants in this project are to be congratulated.

Ronald Jenkins Wins Coveted Degree

For the first time in the history of the Waukesha County Future Farmers of America, a local boy, Ronald Jenkins, has received the coveted American Farmer degree. The degree was awarded to Ronald at the 23rd annual National FFA convention in Kansas City, Mo. More than 7,000 of the FFA's 319,261 members attended the four-day convention. The 265 candidates for the American Farmer degree was the largest such class in FFA history.

Ronald was awarded the degree because of his outstanding all-around record. His farming program from the time he started high school up to the present is as follows: In 1944-45 he raised a pure bred Guernsey calf and cow. In the year 1945-46, he raised a pure bred Guernsey heifer and cow, and 12 acres of certified Vicland oats. A pure bred Guernsey calf, heifer, and two cows, 12 acres of certified Forvic oats and five acres of hybrid corn kept him busy in 1946-47. The year 1947-48 saw Ronald raise a pure bred Guernsey heifer, three cows, two bulls, 12 acres of Clinton oats, 17 acres of hybrid corn, and 14 acres of alfalfa hay. A pure bred Guernsey heifer, four cows, three bulls, 20 acres of Clinton oats, 20 acres of hybrid corn, and 14 acres of hay were raised by Ronald in 1948-49.

He was elected state secretary of the FFA for Wisconsin, attended the college of agriculture at the University of Wisconsin, and showed the grand champion Guernsey female in the Junior division of the state fair in 1949-50.

This year, Ronald is helping his father on their 400-acre farm in the town of Genesee. In addition to all of the work described, he planted a woodlot, kept a farm account book, and did DHIA testing.

He also kept production records on a 47 milking cow dairy herd, landscaped the farmstead, developed an insect control program, clipped the udders and flanks of the dairy herd, removed rudimentary teats, established a weed control program, introduced new varieties of oats and practiced erosion control.

Ronald was treasurer of the Waukesha freshman FFA, reporter of the senior FFA, president of the senior

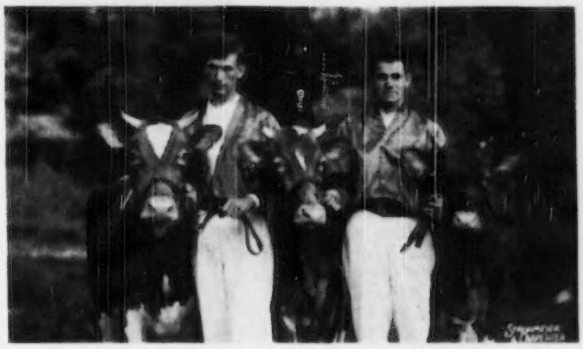

South Carolina junior exhibit at National: Charles C. Hamby, Long Creek, and Golden Ideal's Dawn; Ben P. Dunagin, Spartanburg, and Allan Manor Elkton's Doris and Edisto Farms Elnora.

Wisconsin junior exhibit at National: Elizabeth Jenkins, Waukesha, and Spring Ridge Lad's Fern; Florence McKerrow, Pewaukee, and McKerrow's Madam Julie; Ronald M. Jenkins, Waukesha, and Spring Ridge Vera.

FFA, member of the state champion FFA dairy cattle judging team, in charge of a 60-head milk testing program while in high school, and arranged the chapter go-to-church Sunday.

He is a member of the National Honor society, a Junior Rotarian, superintendent of a Sunday school, a member of the Waukesha 4-H council, and has shown many blue ribbon winners at the State fair, dairy show, and Elkhorn fairs.

He represented the Golden Guernsey Coop. at the Wisconsin Council of Agriculture meeting, and graduated from high school with a class of 365 students with an average of 92.6 for his four year's work.

National President of FFA

By George A. Campbell

Even when they went fishing, the five brothers on the Lewis Farm, Hersman, Ill., never dreamed that within a few years one of them would be a national figure. When they were tall enough to reach a cow's teats and could toddle down to the barn, their father taught them how to milk. In the earlier years of life they each had four or five cows to milk.

Prominent child psychologists might be alarmed at such an assignment when the children are so young, but the father in this case must have been as progressive in family management as he was in farming.

Full credit is given by the boys to their father. They say that he has always been a very progressive farmer, making plans for farm and family. When the oldest son went to college the career of the next two boys began.

George Lewis, National President of FFA, and his brother, Chuck, spent more time in the dairy barn and examined their cows with more interest when their vocational agriculture teacher put ideas and questions into their heads at Mt. Sterling High School. George and Chuck, with the aid of father-son agreements, formed a partnership.

The wholesome quality of their grade Guernsey herd was the father's pride. The three agreed that refinement could be added by using pure breds. Action started by the partnership, and just a few registered Guernsey heifers were acquired. From this little start they now have a herd of 15 pure breds.

The breeding program hasn't settled down to any particular line as yet, but by using the sires at the Illinois Dairy Breeders' Cooperative, they are gradually selecting the type they want. Good profits come from this combination of grades and pure breds. The cows aren't the only things improved on the Lewis farm. Father and sons have installed electric milkers, a cooler, concrete floor in the dairy barn, and in part of the barn lot. They gravelled the other end of the barn lot and ran electricity to the barn.

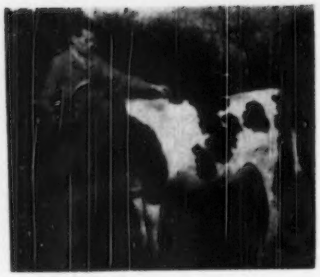

First artificially inseminated Guernsey heifer raised on the Lewis Farm, Hersman, Ill. It was reserve grand champion over all dairy breeds in the FFA show last year and won several firsts this year.

John L. Kraft, president of Kraft Foods Company and chairman of National Foundation of FFA, Chuck Lewis, freshman in agriculture at the University of Illinois, and George Lewis, National President of FFA.

As national president of FFA, George holds the most distinctive position, but Chuck is coming close behind, as the Star Dairy Farmer of Illinois for FFA last year was the junior partner, Chuck. Among their many awards, each has a certificate from the Illinois G. B. A., for the outstanding Guernsey project in the county.

Logan County, Okla., Junior Dairy Club Program

By L. G. Flesner

When hundreds of farm boys and girls, their dads and mothers, and Chamber of Commerce-minded business people of a given county seat town, habitually say nice things about each other, it is a bit unusual. But there are such business-agriculture relations even though you don't hear much about them. Take the county seat town and business people of Logan County, Okla.—Guthrie—and the 617 4-H boys and girls and 264 FFA boys and their families.

One of the most amazing enterprises which brought about such a general attitude of good-will, according to L. G. Flesner, Executive Secretary of the Guthrie Chamber of Commerce, started during the month of August, 1948. The Agriculture Division of the Chamber of Commerce met with the County Agent and County Vocational Agriculture instructors to determine the feasibility of a Junior Dairy Program. From this meeting developed what is known throughout Logan County today as the Junior Dairy Calf Club Program. The program is under the auspices of the Chamber of Commerce Dairy Development Committee, headed by one of Guthrie's busiest men, Dr. R. F. Ringrose.

The initial step for launching the county youth dairy program took place on August 27, 1948, at a luncheon meeting. Here members of the Chamber's Farm Youth and Dairy Development Committees, under the leadership of Dr. H. S. Cox, at that time head of the Chamber's Agriculture Division, put into effect the major purposes and aims for such a project—the principal aim being to provide worthy farm boys and girls of Logan County, and likewise to aid in developing leadership among farm-minded boys affiliated with FFA or 4-H organizations.

At this particular meeting a five-man finance committee was appointed to further advance the program. The purpose of the Finance Committee

Group of winners at the Logan County, Okla., Free Fair: Eddie Inda, second place heifer; Ernest Simpson, first place heifer, and Arlin Leonard, second place heifer.

would be to line up the business men of Guthrie and others who might be interested throughout the county as sponsors for the youth program. It was decided that each farm boy desiring to participate in the program, after having been screened by a proper committee, would have an individual sponsor who would provide the original investment for a registered dairy heifer. The details and direction of the program would be handled through the office of the Chamber of Commerce. The committee appointed to this all-important task consisted of Dr. R. F. Ringrose, chairman; Fred Holman, First National Bank; P. S. Ellison, First State Bank; John Flasch, Farm Implement Dealer, and G. D. Guilkey, publisher of the Guthrie Daily Leader.

It was decided to limit the breeds to Holstein, Guernsey, Jersey, and Milking Shorthorn. Eligibility for participation in the program, which allows three years for repaying the Chamber's investment, would be limited to 4-H Club youngsters and students enrolled in Vocational Agriculture courses in Logan County schools.

Each boy signs a contract with the particular sponsor of his heifer. The sponsor's investment is advanced for the three-year period without interest. The contract sets forth certain specific essential requirements and guides for the promotion of the over-all program, such as the use of good feeding and dairy management practices on the part of the boy, the keeping of production records, and the mutual agreement that the heifer would be exhibited twice during the year at the County Fair and the Spring Livestock Show.

The Dairy Youth assumes the cost insurance on his heifer as a protection to the sponsor. He keeps all registration papers up to date and agrees in the event of animal reaction to Bang's T. B. or other diseases that such animals will be disposed of as required by the Bureau of Animal Industry.

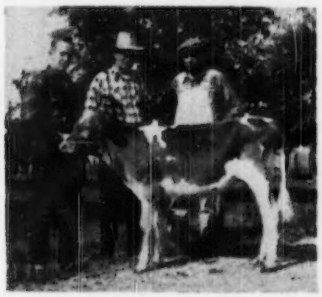

Ray Jensen, Burlington, Wash., and Cedarcroft Merrilee, donated to him by the Skagit County Guernsey Club for outstanding work, and Floyd Squires, president of the Skagit County Club, and Cecil White, who donated the calf for award purposes.

The program is conducted under the close supervision of the County Agent, Harold Casey, and Vocational Agriculture instructors Ralph Dreessen, Guthrie; Richard Muncie, Coyle; Bill Schaffer, Marshall; Raymond Smith, Mulhall; Russell Lewellen, Orlando; and Paul Elder, Crescent. Complete records, insurance policies and pedigrees are kept on file in the Chamber of Commerce office. Each boy has a separate file for completeness and accuracy of records.

To date some 45 sponsors have invested better than $10,500 in 51 head of registered dairy heifers placed with 50 boys. Each boy has had his choice of the four breeds and at this time there are seven Jerseys, nine Holsteins, 14 Guernseys and 21 Milking Shorthorns in the program.

In the fall of 1947 there were four dairy exhibits in the open class at the County Fair. Since the instigation of this program it has grown until nearly 60 dairy exhibits were entered in this year's dairy division, 95 per cent of which were heifers from the Junior Dairy Calf Club Program.

The Dairy Development Committee looks confidently forward to continued progress and further achievements. The Chamber of Commerce and individual sponsors take special pride in the general attitude of the farm people toward the program.

FFA Boy Becomes Breeder

By Prof. W. D. Wills

Ray Jensen, a 1950 graduate of Burlington-Edison High School, Burlington, Wash., has made an outstanding record with his Guernsey project in vocational agriculture. Ray now owns 15 head of registered Guernsey cattle. For his outstanding work he was awarded a registered Guernsey heifer calf by the Skagit County Guernsey Club. The calf, Cedarcroft Merrilee, is by a son of Flying Horse Master's Don and out of Cedarcroft Maid, that was sired by "Don." "Merrilee" was donated to the Skagit Guernsey Club for award purposes by Cecil White of Mount Vernon.

Ray started his Guernsey project the fall of his freshman year in high school with a registered heifer, Chuckluck Hallie, purchased from Loren Power, Burlington. "Hallie" proved to be an excellent brood cow, producing three heifers of good type and one son, Skagit Bo-Bo, that topped his class in the Northwest Washington Fair and the Evergreen State Fair in 1949. Since that time Ray has kept adding to his herd with purchases from the Washington State FFA and 4-H Annual Sale held in Mount Vernon. He first purchased the heifer, Rozelyn Eldee Karen, from Zweegman Brothers, of Lynden, in 1948. In 1949, Ray purchased two more heifers at the same sale which were consigned by Loren Power. In the 1950 sale he paid the top sale price of $365 for Rozelyn Elder Tilda, and purchased an additional three heifers making him the heaviest purchaser.

In addition to having an outstanding project, Ray has been active in FFA work, holding the offices of treasurer and vice-president, judging on the dairy judging team, competing in the state FFA parliamentary procedure contest, as well as taking an active part in all other local activities. He won the Washington State Bankers' award for his outstanding Future Farmer work. Since his graduation in the spring of 1950, Ray has served as the secretary of the Skagit County Guernsey Club.

Ray has had an enviable record in the show ring. In 1948, he swept the FFA division of the Northwest Washington Fair at Lynden, with Rozelyn Elder Karen and Skagit Glow May, of his own breeding. He went on to take top honors in the junior division of the Western Washington Fair at Puyallup with the same pair.

In 1949, Ray again swept the FFA division of the Lynden Fair with his bull, Skagit Glow Bo-Bo, and his two Chuckluck heifers, "Peaches" and Rain-in-the-face.

Ray owes much to his father, L. C. Jensen, Loren Power, and Zweegman Brothers who have helped and en-

Ray Jensen's female herd.

couraged him in his work.

W. D. Wills, Burlington Vocational Agriculture instructor, has supervised the project.

Club Stimulates 4-H Work

LAST winter the Trumbull County, Ohio, Guernsey Club purchased the best Guernsey heifer calf available from its membership and offered it to stimulate interest in Guernsey cattle through 4-H Club work. It sponsored an essay contest for boys and girls between the ages of 12 and 16 years who were not already 4-H members. They were asked to write a 250-word essay on the subject, "Why I Would Like To Have a Guernsey Calf to Show at the Trumbull County Fair." Richard Suverison, Fowler Township, was chosen as having the best essay, and the calf, coming from the Duane Butler herd in Vienna, was given to him for his 4-H club project this year. At the Trumbull County Fair the calf placed first in a class of five, and became eligible to show at the Ohio State Fair in Columbus.

Fourteen head of Guernseys owned by four members of the Club were shown in the open class at the Trumbull County Fair this summer. Prize money received by the group will be used toward the purchase of another heifer calf to be awarded this fall to the winning essayist in a similar contest to that of last year.

Southeastern Virginia Junior Show and Virginia State Junior Show

BY HENRY T. CHILD

TWO in one, that was the offering on September 16 at Franklin, Va., when the counties of Isle of Wight, Norfolk, Princess Anne and Southampton had their district junior show. Following the placing of animals from the districts in each class, animals from other areas in the state were brought in for the placing in the State Show.

The District Show was judged on the Danish basis by Ray Griffin, superintendent of Quail Roost Farms. The senior calf entry, Bayville Margaret Quicksilver, shown by Bobby Ferguson, was the grand champion of the District Show and reserve champion to Elkhardt's Joyce, shown by Earl McKesson, in the State Show. Nathan Wright's Princess Patt's Judy was reserve in the District Show.

Billy Benton and Larry Sly, Jr., won the showmanship and fitting, respectively, the reserve trophies from Hunterdale Farm and Holliknoll Farm, and books from The American Guernsey Cattle Club.

Red Davis, of Southampton County, was master of ceremonies, and saw to

Bayville Margaret Quicksilver, 4-H champion at the Eastern Virginia District Show, and Bobby Ferguson, Norfolk. Norfolk County Agents L. B. Wilkins and George W. Walker look on.

Larry Sly, Jr., Portsmouth, Va., fitting champion at the Eastern Virginia District Show, and Pine Grove Viola Hattie. Larry won the Hunterdale Ruritan Trophy.

it that this third annual event was the best ever. Generous cooperation of local breeders and businessmen helped to support this district program.

Following is a list of awards:

Virginia Guernsey Junior Club Show

CHAMPION FEMALE

Elkhardt's Joyce, Earl McKesson, Richmond.

RESERVE CHAMPION FEMALE

Bayville Margaret Quicksilver, Bobby Ferguson, Norfolk.

HEIFER CALF

1, Bayville Margaret Quicksilver, Bobby Ferguson; 2, Windrift Pre Arline, Katherine Coppedge, Lilian; 3, Midview Reveller's Daisy, Alfred Mistr, Jr., Richmond.

HEIFER, 1 YEAR AND UNDER 18 MONTHS

1, Midview Reveller's Adell, Alfred Mistr, Jr., 2, Cor-Dale Noble Peggy, Warren Winn, Kenbridge; 3, Rose Valley Golden Actress, W. L. Young, Jr., Franklin.

COW, 2 YEARS AND OVER

1, Elkhardt's Joyce, Earl McKesson; 2, Princess Patt's Judy, Nathan Wright, White Plains; 3, Plainfield's Molly, Freddy Moseley, Blackridge.

Eastern District Junior Dairy Show

GRAND CHAMPION FEMALE

Bayville Margaret Quicksilver, Bobby Ferguson, Norfolk.

RESERVE CHAMPION FEMALE

Princess Patt's Judy, Nathan Wright, White Plains.

HEIFER CALF, UNDER 6 MONTHS

1, Entry, Hugh Vincent, Newsoms; 2, Entry, Woodie Smith; 3, Rose Valley Lucky Lolita, Annie Lee Young, Franklin.

HEIFER CALF, 6 MONTHS AND UNDER 12

1, Bayville Margaret Quicksilver, Bobby Ferguson; 2, Pine Grove Viola Hatty, Larry Sly, Jr., Portsmouth; 3, Entry, Billy Harrell.

HEIFER, 1 YEAR AND UNDER 18 MONTHS

1, Rose Valley Golden Actress, W. L. Young, Jr., Franklin; 2, Judy of Sunnyside, G. E. Benton, Franklin; 3, Entry, Mills Beale.

HEIFER, 18 MONTHS AND UNDER 2 YEARS

1, Bayville Maxfern Antone, Carroll Mince, Hickory; 2, Bayville Maxfern Dolores, V. Patricia Lupton, Princess Anne; 3, Southampton Rita, H. C. Vincent, Jr., Newsoms.

COW, 2 YEARS AND UNDER 3

1, Princess Patt's Judy, Nathan Wright; 2, Plainfields' Molly, Freddy Moseley, Blackridge; 3, Bayville Levity Luxury, Randolph Clary, Brunswick.

COW, 3 YEARS AND OVER

1, Entry, Ralph Ivey; 2, Entry, Charles W. Bradshaw; 3, Entry, Marvin Vick.

Martinsville Junior Show

BY N. H. WILLIAMS, County Agent

ON August 19 the junior dairy show was held in Martinsville, Va., with Henry, Franklin, Pittsylvania and Patrick Counties competing. Eight Pittsylvania calves were taken to this show, seven Guernseys and one Ayrshire. Of the eight calves shown, judging by the modified Danish system, six won blues and two won reds. James N. Leckie, Associate Extension Dairyman, did the judging. One Pittsylvania boy, Langhorne Craddock, won second place in the showmanship contest.

The Guernsey blue winners were Arlene Andrews, Langhorne Craddock (two animals), Herman Andrews and Mary Frances Moses. Winners in the red group were Dottie Lou Moses and Jimmy Slaughter, Jr.

Langhorne Craddock won grand championship with his bred heifer, a daughter of Pine Grove King Majestic. Herman Andrews won reserve on his heifer, a daughter of Blair's Rest Maxim Judgement.

Langhorne Craddock and his grand champion heifer at the Martinsville, Va., junior show, and Herman Andrews, and his reserve champion heifer. (Photo by Appalachian Electric Power Co.)

State Fair of West Virginia 4-H & FFA Division

By Henry T. Child

Under the guidance of Dean Dowler, the show for the young folks at West Virginia is gaining recognition each year. Lewis Wilson, Ronceverte, showing the three-year-old, Crickett's Rose, won the championship for all animals exhibited. This same lad also won top honors in Guernsey fitting and showing.

Crickett's Rose, champion Guernsey of the youth classes at the State Fair of West Virginia. Lewis Wilson, Ronceverte, W. Va., who exhibited this animal, was also top for his breed in the fitting and showing contest.

The division of classes is by the number of years of experience in organized youth work.

First Year: 1, Entry, Kenneth Wilson; 2, Basquaerie Levity Debutante, Harry Davis, Marie; 3, Entry, Franklin Rapp, Renick.

Second Year: 1, Entry, Bobby Weelsle, Organ Cave; 2, Entry, Lewis Wilson; 3, Entry, Fred Johnson, Marlinton.

Third Year: 1, Crickett's Rose, Lewis Wilson; 2, Entry, Franklin Rapp; 3, Denis Carol of Rockacres, Charles Henry Simmons, Williamsburg.

The Ohio State Junior Fair

By H. E. Denlinger

The Ohio State Junior Fair Guernsey Show was admitted by all those attending to be the finest and largest ever scheduled. There were a total of 158 4-H and 25 FFA registered Guernseys shown, making a total of 183.

The 4-H junior show was also outstanding because there were more animals shown in the older classes than ever before. There were 34 animals shown in the senior yearling heifer class, 18 in the two-year-old heifer class, and 19 in the cow classes. This may be due to the encouragement of local leaders, county agents, and the state office in encouraging the showing of more animals in the upper classes.

JoAnn Heifner, Sullivan, exhibited the Guernsey junior and reserve champion, while Kenneth Williams, Elm Grove, showed the senior and grand champion of the show.

Pike County won the County group class award, made by the Ohio G. B. A. annually. Union County was second, Ashland County, third, Fairfield County, fourth, and Miami County, fifth, in the group class showing.

FFA Winners

The following were winners in the FFA Guernsey show the same day. Heifer calf, Wesley Honesberger, Crawford County (A); junior yearling heifer, Clyde Hutton, Madison County (A); senior yearling heifer, Welden Swartzlander, Seneca County (B); two-year-old heifer, Cecil Miller, Morrow County (A); cow, James Fielder, Logan County (B). Cecil Miller showed the champion cow of the FFA show.

Darke County had the largest number of showmen in the ring that day with 29, while Licking County was second with 17, and Fairfield County third with 11 animals shown. Ashland and Union tied with nine each and Crawford and Knox also tied with eight each.

Four of the six first prize 4-H Guernsey winners at the Ohio State Junior Fair: Kenneth Williams, Elm Grove, and senior and grand champion; Jeanette Schneider, Canal Winchester; James Shaffer, Pataskala, and JoAnn Heifner, Sullivan, and junior and reserve champion.

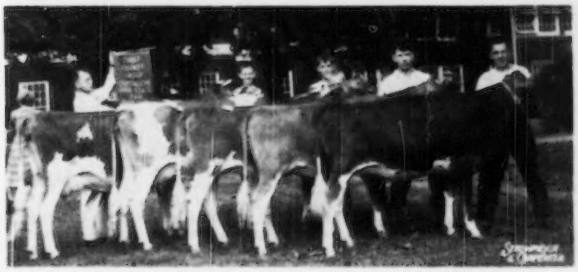

First Prize Pike County Group at the Ohio Junior Fair. Left to right: H. E. Denlinger, holding banner; Kenneth Williams, Gary Smith, Gary Wyckoff, Verlin Smith, and Billy Wyckoff. Charles Wyckoff, leader, was not present.

Nathan Wynn, of Coldwater, exhibited the champion bull, Callicott Farms Challenger. Ranges Blossom, owned by Albert Gartrell of Lake Comorant, was the junior champion female. Virginia Ogle, Senatobia, exhibited Ogledale Monologue Sunbeam to win the grand championship. Real progress is being made by these boys and girls in this area.

"A Place in the Sun"

Music and Words Composed for the 4-H Clubs of America
by Fred Waring and Jack Rolph
(As sung at the 1950 World "Open House" for Farm Youth)

There's a place in the sun for everyone
To grow; . . . you should know all about it
There's love in the hearts of everyone
For you . . . if you're true, never doubt it.
Hands that will aid in the plans that you've made,
If you're not afraid to trust.
Lands to return all the things that you earn,
If you're wise and you're fair and you're just!

Give me a place in the sun!
With the clear, blue sky above,
On a day that sings of the growing things
And the full, free life I love!
Give me a place in the sun!
With the warm, sweet earth below,
Where the fields are clean with the living green
That my hands have made to grow!
Here's a health to the land that my head and hand
And heart have learned to know!

Tate County, Miss., Jr. Show

By Ballard K. Bennett

Sixteen Guernsey heifers, ranging in age from junior calves to two-year-old cows, were paraded before Ed Huey of The Quaker Oats Company, Chattanooga, Tenn. These heifers were owned by junior breeders in North Mississippi and the show was held in connection with the North Mississippi District Guernsey Show at Senatobia, on September 20.

Three winning showmen in FFA at the California State Fair, with the winner being presented the Kenney Trophy for his school chapter. Left to right: Vernon LeValle, Hayward, third; Judge George Drumm; Leroy Cheda, Petaluma, second; Judge Victor Gray; Petaluma Agriculture Instructor W. L. Norton; Warren Vander Hule, Petaluma, winner, receiving trophy from Herman Kenney, Winton, and R. H. Pederson, supervisor of Agriculture Education, Fresno.

FFA Show at California State Fair

By Elmer J. Meadows

Future Farmers of America showed a total of 67 Guernseys at this year's State Fair, with George Drumm, California State Polytechnic College, San Luis Obispo, Calif., as judge. The boys displayed their cattle very well fitted and showed them in a way that assures Guernsey breeders very promising competition in years to come.

In the bull division, H. James Anderson, Santa Rosa, had champion on his senior yearling, Happyholme Mazie's Crown, with keen competition from Roy E. Olufs, Petaluma, with his junior yearling, Sunnyholm Abdul's Fred, Warren Vander Hule, Petaluma, with his junior calf, and Robert Morrelli, Petaluma, with his senior calf, Ollimac Phil's Philosopher.

In the female division, Robert Morrelli had the championship on his cow, Ollimac Baron's Petia. The two-year-old class was won by Leroy Cheda, Petaluma, with Nugget's Gladys. Warren Vander Hule won the senior yearling class with Santa Rosa Golden Lily, while Ronald McLaughlin, Crows Landing, topped the junior yearling class with Happyholme Heritor's Angeline. John Vincent, Chico, won the senior calf class with Cloverdale Songstress W Song, and Leroy Cheda won the junior calf class with Happyholme Heritor's Ember. Young herd was won by John Vincent, while Robert Morelli won produce of dam on the progeny of Ollimac Prince's Reesa.

The fitting and showmanship class was one of the most interesting where all breeds show together. Out of the last 11 final contestants, five were Guernsey exhibitors. The contest was finally won by a boy with another breed, but Warren Vander Hule and

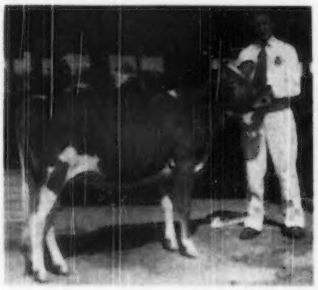

Warren Vander Hule, Petaluma, Calif., and his junior champion heifer, Santa Rosa Golden Lilly, at the California State Fair.

Leroy Cheda stood second and third and by being the winner Warren brought the Kenney Brothers Trophy back to the Petaluma High School for the second year. This trophy is furnished by the Kenney Brothers, Winton, Calif., to the Merced G. B. A. for presentation to the chapter whose boy places highest in showmanship each year. The Petaluma Chapter is under the guidance of W. L. Norton. Presentation of the trophy was made by Herman Kennedy of Kenholme Ranch.

Following is a list of the awards:

Champion Bull

Happyholme Mazie's Crown, H. James Anderson, Santa Rosa.

Champion Female

Ollimac Baron's Petia, Robert Morelli, Petaluma.

Bull Calf, Under 6 Months

1, Entry, Warren Vander Hule, Petaluma; 2, Sunnyholm Abdul's Rudy, Roy E. Olufs, Petaluma; 3, Jamison's Gold Harold, Harold Estes, Santa Rosa.

Bull Calf, 6 Months and Under 12

1, Ollimac Phil's Philosopher, Robert Morelli; 2, Maryann's Pacoham, Gary Garrett, Bakersfield; 3, Entry, Earl Morgantini, Bakersfield.

Bull, 1 Year and Under 18 Months

1, Sunnyholm Abdul's Fred, Roy E. Olufs.

Bob Morelli, Petaluma, Calif., and his FFA grand champion cow, Ollimac Baron's Petia, at the California State Fair.

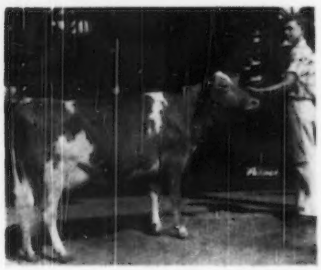

Bull, 18 Months and Under 2 Years

1, Happyholme Mazie's Crown, H. James Anderson; 2, Entry, Leroy Cheda, Petaluma; 3, Cheda Butterboy Chibaba, Leroy Cheda.

Heifer Calf, Under 6 Months

1, Happyholme Heritor's Ember, Leroy Cheda; 2, Cheda Noble Flora, Leroy Cheda.

Heifer Calf, 6 Months and Under 12

1, Cloverdale Songstress W Song, John Vincent, Chico; 2, Entry, James Chapman; 3, Hazelwood Linda's Sandy, Ronald McLaughlin, Crows Landing.

Winning female of each FFA class at the California State Fair. Left to right: Judge Drumm; Ollimac Baron's Petia and Robert Morelli; Nugget's Gladys and Leroy Cheda; Santa Rosa Golden Lily and Warren Vander Hule; Happyholme Heretor's Angeline and Ronald McLaughlin; Cloverdale Songstress and John Vincent, and Happyholme Heretor's Ember and Leroy Cheda.

HEIFER, 1 YEAR AND UNDER 18 MONTHS

1, Happyholme Heritor's Angeline, Ronald McLaughlin; 2, Cloverdale Ina W. Ioka, John Vincent; 3, Happyholme Tamerac, Leroy Cheda.

HEIFER, 18 MONTHS AND UNDER 2 YEARS

1, Santa Rosa Golden Lily, Warren Vander Hule; 2, Cloverdale Jewel W. Jackie, John Vincent; 3, Old Adobe C. Cream-Puff, Leroy Cheda.

COW, 2 YEARS AND UNDER 3

1, Nugget's Gladys, Leroy Cheda; 2, Westland Major's Hilda, Gary Garrett, Bakersfield; 3, Ollimac Baron's Reeta, Robert Morelli.

COW, 3 YEARS AND OVER

1, Ollimac Baron's Petia, Robert Morelli; 2, Ollimac Baron's Janette, Robert Morelli; 3, Indian Master's C-Ca² Tamerac, Leroy Cheda.

PRODUCE OF DAM

1, Robert Morelli on produce of Ollimac Prince's Reesa; 2, James Chapman on produce of Lehmar Princess Walke Talke; 3, Leroy Cheda on produce of Ollimac Baron's Lass.

YOUNG HERD

1, John Vincent; 2, Leroy Cheda; 3, H. James Anderson.

Penobscot County, Maine, Calf Club Field Day

BY MRS. ARTHUR KELLEY

THE Penobscot County, Maine, Guernsey Calf Club held one of its most interesting and instructive field days on June 4 at the well-known farm of one of Maine's outstanding Guernsey breeders, Clifford Smith, of Bangor. About 10 4-H animals were brought by the members for practice showing in preparation for the annual Parish Show held at Bangor. The boys and girls benefitted greatly by being able to take advantage of Mr. Smith's constructive criticisms and suggestions. A demonstration of how to judge the fine points of a calf was given by Wendell Eastman.

A judging contest was held, animals being furnished from the Smith farm. Tying for first place in the contest and receiving prizes were Ted Bragg, Jr., of Newport, Galen Eastman, Exeter, and David Kelley, Bangor.

Winners in the judging contest at the Penobscot County, Maine, Guernsey Calf Club 4-H Field Day at Clifford Smith's Farm, Bangor: Theodore Bragg, Jr., Newport; David Kelley, Bangor, and Galen Eastman, Exeter.

Cumberland County Round-up

BY W. IRVIN GALT, County Agent

SEVEN members exhibited 4-H animals at the Carlisle, Pa., Fair the week of August 14 and took part in the annual round-up. Clyde N. Hall judged the animals on type and John Wheeler on fitting and showmanship. Both these men are extension dairy specialists at the Pennsylvania State College. Final score of each member was based on type of animal, its care and management, excellence of fitting, skill in showmanship, and completeness of record book. In the placings on type, ribbons were supplied by The American Guernsey Cattle Club, through Robert Knepper, New Kingstown, secretary-treasurer of the Cumberland County G. B. A.

The awards were as follows: Senior calf, 1st, James Barger, Jr., Mechanicsburg; junior yearling, 1st, Frances McCullough, Newville; senior yearling, 1st Chloe Bouder, Newville, and 2nd, Mary Jane Barger, Mechanicsburg; two-year-old, 1st, Thomas Wentz, Mechanicsburg; 2nd, Mary Sheller, Mechanicsburg, and 3rd, Alan Wentz, Mechanicsburg.

The champion 4-H Guernsey female was shown by Thomas Wentz. She also presented Thomas with a nice heifer calf the first day of the fair. Frances McCullough took first in fitting and James Barger, Jr., won first in showmanship.

For these accomplishments, Thomas received a pen and pencil set from The American Guernsey Cattle Club, and Frances and James received plaques from the Pennsylvania G. B. A. The awards were made by State Fieldman John Blyholder.

The local leader is Donald T. McCullough, Newville. His assistants are H. K. McCullough, Newville, and Byron B. Konhaus, Mechanicsburg.

N. D. Dairy Calf Futurity

BY A. J. DEXTER

THE North Dakota Dairy Calf Futurity was held in connection with the State Dairy Show at Jamestown, N. Dak., during the last week of September. The North Dakota Agricultural College was first in the Guernsey bull division and Glenn Olson, of Edgeley, was first in the heifer division. The presentation of plaques, awarded by The American Guernsey Cattle Club, was made by Allen Meyer, president of the State Guernsey Association, at the Futurity banquet on September 27.

Although the Guernsey division of the Futurity is not large, some excellent animals were shown. Prior to last May 1, eight breeders entered 13 calves in the Guernsey division. Six of these breeders were present at the Dairy Show and 10 calves were shown.

Todd County, Minn., 4-H Division at Fair

BY R. W. PALMBY, County Agent

ALTHOUGH the number of Guernsey animals in the 4-H club division was not especially large at the Todd County, Minn., Fair on August 8-10, they won their share of awards. A total of 93 head of dairy cattle were shown by club members at the County Fair.

Charles LeCount, Bertha, 4-H Club member of the Bertha High Flyers 4-H Club, showed the reserve champion animal in his grade Guernsey calf. Both Charles and Morris Lehman, Clarissa, of the Hustlin' Rustics Club, took their Guernsey calves to the Minnesota State Fair.

Morris Lehman, Clarissa, age 14, was selected as the outstanding 4-H club prospective dairy cattle breeder in Todd County during 1950. One hundred twenty-one other boys and girls were enrolled in the dairy project in Todd County. Morris has a fine start in the Guernsey breed with his three head of registered Guernsey females.

Outstanding 4-H Boy In Utah

By Storm McDonald

Ronald Smout, Ogden, Utah, was recently awarded London Donald's Trixie by Storm McDonald, Heber, Utah. This is the second calf Mr. McDonald has given Ronald, as the first one died during the severe winter of 1949-1950.

Ronald was named the outstanding 4-H Guernsey Club Member in Utah for 1949. He has had five years of club work, been song and cheer leader and secretary and vice-president of his club, attended the annual State College judging contest for four years, competed on the county judging team at the state fair, exhibited his club heifers at the state fair for three years and won two A's and a B on his record books.

Ronald is a son of Mr. and Mrs. C. J. Smout, Mira Loma Farm, Ogden. Dad "Cliff" is the well-known organizer of special Utah "functions." He has managed the state sale for four years.

This heifer is a daughter of Hill Gift Emory's Donald, an own son of the $30,000 Riegeldale Melba's Emory. The heifer's dam is London Valor's Trudy, a two-year-old daughter of Valor of Aldarra.

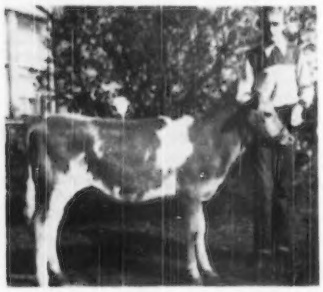

Ronald Smout, Ogden, Utah, outstanding 4-H club member in Utah in 1949, and London Donald's Trixie awarded by Storm McDonald, Heber.

Virginia Orr Wins Trophy For Showmanship

By F. A. Loughary

Virginia Orr, 17-year-old daughter of Mr. and Mrs. George Orr, Novato, Calif., racked up another first prize by taking the top spot in showmanship for dairy cattle, all breeds, in the 4-H Club livestock show at the California State Fair on September 9. She exhibited her senior yearling, Indian Valley's Walt's Lassy, that won first prize at the Grand National Junior Livestock Exposition in 1950, second prize at the California State Fair in 1950, in addition to numerous firsts and champion prizes at the County Fairs this year.

Virginia's awards this year have been many, including third prize in showmanship at the Grand National Junior Show and the Director's Cup for the most outstanding 4-H Club member exhibiting at the Fourth District Fair in Petaluma. She has quite a record at the State Fair, this being the third consecutive year she has been the first exhibitor to send entries for the Livestock Show in either the open or junior division. She was Golden Guernsey Girl of the 1950 Grand National in San Francisco's Cow Palace, and demonstrated her proficiency in the milk barn.

Other winners in this open class showmanship included: Diann Hale, Gridley, fourth; Judith Little, Gridley, ninth; Robert Palmer, Live Oak, eleventh; and Mary Ann Bachman, Lincoln, fourteenth. In addition to the Kenney Brothers Trophy, Virginia received a gold medallion as an individual award; Diann Hale received the silver medallion, and Judith Little, the bronze medallion. These awards were all presented by the Kenney Brothers of Winton, from the proceeds of the sale of their heifer, Kenholme's Buttercup, which they offered at the 1949 Western Guernsey Classic. The heifer sold to Howard Farnsworth of Planada, for $525, and the entire proceeds will go to 4-H and FFA trophies and awards at the California State Fairs.

In the FFA Division, Warren Vander Hule, Petaluma, won the Kenney Brothers trophy, and the gold medallion; LeRoy Cheda, Petaluma, the silver medallion; and Vernon DeValle, Hayward, the bronze medallion. This is the second year the Petaluma FFA Chapter has won this trophy. If it is won by this same chapter next year, it will become their permanent property.

M. L. Kenney, Winton, Calif., presenting Virginia Orr, Novato, with the Kenney Brothers Trophy for 4-H showmanship at the California State Fair. Virginia showed her second prize junior yearling, Indian Valley's Walt's Lassy.

Wisconsin Junior State Fair

The continued growth of the Wisconsin Junior State Fair has shown great progress during the past years. Increased exhibits, and extremely high quality, show that the breeders have done a remarkable job in breeding better cattle.

Guernseys numbered over 160 head as they were brought before official judge Ralph Tratt of Whitewater. He placed the championship for females on a beautiful two-year-old, Spring Ridge Vanity, exhibited by Ronald Jenkins, and the championship for bulls on Lone Acres Dude's Prince, owned by Frederick Kipp, both of Waukesha.

At the close of the show, the interest was centered on the class of 12 county herds, compared with seven herds last year. The Waukesha County herd was well worthy of top place, as their herd consisted of both champions, along with other first prize blue ribbon animals. Second place went to Jefferson; third to Rock; fourth to Barron, and fifth to Kenosha. There

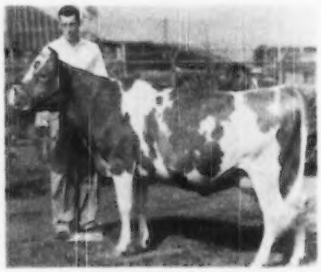

Ronald Jenkins, Waukesha, Wis., and his champion female, Spring Ridge Vanity, at the Wisconsin Junior State Fair.

were seven other county herds shown.

The State Fair awarded $25, $15, and $10, which is matched by the Wisconsin G. B. A., plus the Dr. J. B. Kleinhans awards of $25, $15, and $10 to all other worthy county herds.

Carolyn Miller, Viola, won the junior showmanship award of $10, and Duane Clemans, Janesville, the senior showmanship award of $10, both offered by Alfred Morawetz, Elm Grove. The girl with the best fitted calf, Joan Evert, Oconomowoc, won the $10 award offered by Ralph Tratt. The boy with the best fitted calf, Ronald Jenkins, Waukesha, was awarded an engraved trophy by Arthur Davidson. Mr. Davidson awarded another trophy to Kenneth Lund, Brodhead, for the exhibitor coming to the fair for the first time and showing the best fitted calf. The Guernsey exhibitor showing at the fair for the first time, doing the best all around job, received the V. L. Dickinson award of $10 and this was won by Henry Statz, Portage. The Dr. J. B. Kleinhans award of $10 for the Guernsey exhibitor having the oldest winning animal in the junior show, having been shown continuously in 4-H club work, was won by Alvin Basse.

Western Washington 4-H Club Fair

Betty Lee Price, Port Orchard, Wash., exhibited the champion female at the Western Washington 4-H Club Fair, held at Puyallup, Western Glow Constance, an aged cow.

Following is a list of awards:

Champion Female

Western Glow Constance, Betty Lee Price, Port Orchard.

Heifer Calf, Under 6 Months

1, Ken-Mac Darlene's Pixie shown by Robert D. Crosby, Vancouver; 2, Entry, Barbara Calvert, Kelso; 3, Ken-Mac Bonita's Bonny, Roger Falter, Orchards.

Heifer Calf, 6 Months and Under 12

1, Price's Royal Christmas, Betty Lee Price, Port Orchard; 2, Vanhaven Bardolph Charm, John B. Klattenhoff, Vancouver; 3, Graysmarsh Joy, Ronald W. Widman, Sequim.

Heifer, 1 Year and Under 18 Months

1, Brockwell Royal Faith, N. Garner Ekstran, Bow; 2, Entry, Robert Moebius, Graham; 3, Entry, Jerome Ahlmann, Enumclaw.

Heifer, 18 Months and Under 2 Years

1, Entry, Floyd Squires, Jr., Bow; 2, Fashion's Lady Lorraine, Darrell Peoples, Yelm; 3, Valley Pride's Taffy, Tom Lewis, Bothell.

Cow, 2 Years and Under 3

1, Mistland Sunlight, Carl Ray Stuart, Woodland; 2, Western Glow Royal Glenda, Bob & Don Price, Port Orchard; 3, Fran-Ell Birdeen, Floyd Squires, Jr.

Cow, 3 Years and Under 4

1, Western Glow Country Rosette, Bob Price, Port Orchard.

Cow, 4 Years and Over

1, Western Glow Constance, Betty Lee Price; 2, Bennett's Valley Leona, Howard Bennett, Vancouver; 3, Entry, Raymond Bueble, Coupeville.

South Carolina State Fair

JUNIOR SHOW

Heifer Calf, Under 6 Months

1, Gaston's Blonde Betty, Susan Gaston, Richburg; 2, Hornet's Lady Jacqueline, Herman C. Jones, Spartanburg; 3, Jeanette of Greenacres, Ross J. Dye, Jr., Blackstock; 4, Golden Ideal's Joretta, James Alton Hamby, Longcreek; 5, Elm Grove Korporal May, Bradford Coleman, Saluda.

Heifer Calf, 6 Months and Under 12

1, Gaston's Pat Longlady, Wm. Newton Gaston, Richburg; 2, Edisto Farm's Tiny, Frances Bishop, Inman; 3, Gaston's Max Patricia, Joe Gaston, Richburg; 4, Cross Road's Lou, James Wayne, Saluda; 5, Reid's Fashion Jean, John C. Reid, Richburg.

Heifer, 1 Year and Under 18 Months

1, Allan Manor Ellton's Doris, Ben Dunagin, Spartanburg; 2, Entry, Frank Boyd, Blackstock; 3, Four Column Hornet's Harriet, Juanita Danson, Landrun; 4, Entry, Elliott McDonald, Blackstock; 5, Coker Maxim Fair, Melvin E. Sowell, McBee.

Heifer, 18 Months and Under 2 Years

1, Ideal Sunset Farm Roxie, Wayne Mack, North; 2, Hornet's Rose of Lynndaven, Mary Blaney, Rodman; 3, Entry, W. C. Stevenson; 4, Sawaga Loyal Candy, Pauline Gramling, Orangeburg; 5, Gladys of Oakdale, John A. Shuler, Bowman.

Cow, 2 Years and Under 3

1, Golden Ideal's Alice, Neal Allan Hamby, Longcreek; 2, Jewell's Lucky Lady, Joan Morrison, Richburg; 3, Rainbow View Meta's Nuggett, Betty Earl Sloan, Inman; 4, Sunshine Lucky Mirth, W. Douglas Atkinson, Lowrys; 5, Entry, Billy Nelson, Walnut Cove, N. C.

Cow, 3 Years and Under 4

1, Selfdale's Ideal Molly, George L. Mills, Prosperity; 2, Golden Ideal's Donna, Charles Carroll Hamby, Longcreek; 3, Riverview's Fashion Annette, John C. Reid; 4, Merry Maid's Pride, Robert L. Atkinson, Lowyrs.

Cow, 4 Years and Over

1, Golden Ideal's Dawn, Charles Carroll Hamby; 2, Oran's Dawnita, Charles Carroll Hamby; 3, Patsy of Neely Farm, Joe Gaston.

Best Uddered Cow

1, Golden Ideal's Dawn, Charles Carrol Hamby; 2, Golden Ideal's Alice, Neal Allan Hamby; 3, Selfdale's Ideal Molly, George L. Mills.

Get of Sire

1, Charles Carroll Hamby on get of Quail Roost Golden Ideal; 2, Saluda County 4-H on get of Edisto Farm's Nathan.

Produce of Dam

1, Charles Carroll Hamby on produce of Oran's Dawnita, showing Golden Ideal's Dawn and Golden Ideal's Donna.

County Group

1, Oconee; 2, Spartanburg; 3, Chester; 4, Saluda.

Best Showman

1, Ben Dunagin; 2, Charles Carroll Hamby; 3, Frances Bishop; 4, George Mills; 5, Johnnie Shuler.

Fitting Contest

1, Charles Carroll Hamby, Oconee County; 2, Betty Earl Sloan, Spartanburg County; 3, George Mills, Saluda County; 4, Frances Bishop, Spartanburg County; 5, Ben Dunagin, Spartanburg County.

Lynchburg, Va., Junior Show

By Henry T. Child

Annually, the Agricultural Department of the Lynchburg Chamber of Commerce sponsors a Junior Agriculture Fair held at the Municipal Grounds in Lynchburg, Va. Junior work in 14 counties is exhibited. The exhibits represent the various projects of the FFA and 4-H Clubs throughout the area.

In the dairy exhibits it was interesting to note that the number of Guernseys was by far greater than that of all other dairy breeds exhibited. Henry Child judged the Guernsey Show and found in the entry of James W. Trent, Bedford, a three-year-old, a satisfactory champion. The reserve champion was shown by Carlton Mattox, Nelson. There were approximately 70 Guernseys exhibited.

Kenneth Price, president of the Washington Guernsey Cattle Club, presenting an engraved trophy to June Russell, Wapato, the Washington Guernsey Princess at the Western Washington Fair.

Washington 4-H winners at the Western Washington Fair: Ken-Mac Darlene's Pixie, first place junior calf, owned by Robert D. Crosby, Vancouver; Price's Royal Christmas, first place senior calf, owned by Betty Lee Price, Port Orchard, being shown by her brother Don; Brockwell Royal Faith, first junior yearling, owned by N. Garner Ekstran, Bow; first senior yearling, owned by Floyd Squires, Jr., Bow; Mistland Sunlight, first two-year-old, owned by Carl Rae Stuart, Woodland; Western Glow Country Rosette, first three-year-old, owned by Bob Price, Port Orchard; Western Glow Constance, first aged cow and 4-H Guernsey champion, owned by Betty Lee Price, Port Orchard, who was also the champion Guernsey showman, and Frank Meyer, Delphi Dell Farm, Olympia, judge of the Guernsey Show.

Indiana 4-H Club Show

By R. L. Holden

One hundred fifty-five head of Guernseys entered in the 4-H Dairy Calf Club show at the Indiana State Fair constituted nearly a third of the total entries of 493 head of all dairy breeds in the Club show. Guernseys were followed by Holsteins with 105 head. Of these 155 entries, 145 were actually led into the ring on the day of the junior show which was the Friday before Labor Day, September 1.

The 55 Guernsey heifer calves exhibited, a picture of which is shown on these pages, are believed to have been the biggest class of dairy 4-H club heifers ever exhibited at the Indiana State Fair, by any breed. In addition to this, the quality was considerably improved over recent years. Incidentally, it is interesting to note that in the foreground of this picture, wearing his well-known white hat, stands the Honorable Henry F. Schricker, governor of Indiana, and a good friend of Guernseys, along with Ray Stover from Kansas, who judged the Guernseys in the Club show. Ray Stover, formerly one of the extension dairymen in Kansas and now farming for himself in Brown County, came as a substitute to judge part of the junior show and as far as Guernseys were concerned is believed to have done the most satisfactory job that has been done in judging the 4-H Guernsey show at the Indiana State Fair in the last several years. The picture, likewise, shows a very substantial ringside. Bear in mind that the Junior Show was on the Friday that the State Fair opened, and the very substantial filling of the seats in the Guernsey corner of the huge Coliseum indicates the tremendous interest in the breed in the Hoosier state. Incidentally, Robert Gene Cline's calf, Golden Acres Gertie Dew Drop, that won this heifer calf class of 55 head, was good enough the following Wednesday under Jock Lindsay to win second in a class of 48 head in the open show.

The Indiana State Fair provides an award for 4-H showmanship. Throughout the showing of the junior exhibits, a committee of breeders is selecting an honor group, picking out the boys and girls as they show their calves in the open 4-H Club show. The committee this year consisted of Darius Kingen, veteran Guernsey breeder and showman from Muncie; Lawrence Wright, who for many, many years has fostered Club work in Central Indiana as the fieldman for the Indiana Condensed Milk Company; Eli Ward, the manager of Eagle Valley Farms; and Fred Biederwolf, enthusiastic breeder from Monticello. These four men sat in the ringside throughout the Guernsey showing and at the end called back those who were given awards for outstanding showmanship in the Guernsey show. These juniors, in the order named, were also given awards by the Indiana G. B. A.: 1, Billy Ray Baumgardt, Lafayette; 2, Richard M. Green, Kokomo; 3, Ronald Wenger, Goshen; 4, Helen Cox, Zionsville; and 5, David Paris, Franklin. Billy Ray Baumgardt went through not only to be champion Guernsey showman but champion 4-H showman of all breeds.

In the junior show at the Indiana State Fair there is quite a keen competition between county groups of five heifers each. This year brought out eight such groups. Because the rule book said nothing to the contrary, and because the beef breeds let one county show as many groups as can be put together, Boone County this year showed two groups and placed first and second, with Hancock County third, followed by Elkhardt County and then by Marion County. It is perhaps significant that Boone County should have done this because it may be recalled that the first Guernsey Calf Club in America on the three-year basis was established in Boone County, Ind., in 1917.

Following is a list of awards:

Champion Female

Cassland Julia Anne, Alson Turner, Greenfield.

Heifer Calf, 6 Months and Under 12

1, Golden Acres Gertie Dew Drop, Bobby Gene Cline, Whitestown; 2, Valley Set Tim's Patty, Russell J. & Carlton Wenger, Goshen; 3, Bruning's Miss Johanna, Albert Bruning & Sons, Shelbyville.

Heifer, 1 Year and Under 18 Months

1, Valley Set Le Buttercup, Russell J. & Ronald Wenger, Goshen; 2, Maple Wood Advance's Christene, Judith Bagnall, Mooresville; 3, Entry, Joe Livingston, Hillsboro.

Heifer, 18 Months and Under 2 Years

1, Eagle Valley Hassen's Florella, Mr. & Mrs. Stacey Cox & Daughters; 2, Valley Set T. Tulip, Russell J. & Ronald Wenger; 3, Nora of D. C. Manor, Richard W. Green, Kokomo.

Cow, 2 Years and Under 3

1, Eagle Valley C. Hassan's Marie, Catherine Marie Cox; 2, Arrus Honey Flower, Stanley W. Mangas & Son; 3, South Wind Sovereign's Cecile, Janet Young, Logansport.

Cow, 3 Years and Over

1, Cassland Julia Anne, Alson Turner; 2, Eagle Valley Hassan's Renia, Doris Cox; 3, Lola Levity of Rosetta, Willis Chapman.

Guernsey Groups of Five Heifers

1, Boone; 2, Boone; 3, Hancock.

Vermont State Field Day

By Joseph Pendergast

The first state-wide 4-H Club Field Day was held on August 10 at the Vermont State School of Agriculture, Randolph Center, Vt. Leading 4-H Club boys and girls from all corners of the state arrived early for the day's events to compete for honors which if successful would send them to the Eastern States Exposition. The boys and girls with dairy projects were scored according to their appearance as an exhibitor, such as neatness of clothes, familiarity with animals and records, conformation, and pedigree.

The animal exhibited by each boy and girl was scored on the basis of size, fitness and conformation. The record which each contestant kept during the year on the project was scored on completeness and neatness. John Merchent, State 4-H Club Leader, was general chairman for the day, assisted by the staff at the University of Vermont, County Agents, and 4-H Club Agents.

Thirteen boys and girls who participated had a Guernsey calf for their project. They were: Neil Marshall, Donald Wheatley, Elizabeth McNally, Gilbert Billings, Samuel Gates, Ray Allen, Jr., Phyllis Goss, Nancy Goss, Donald Sweeney, Ellen Storey, Andrew Urie, Erwin White, and Merwin Wheatley.

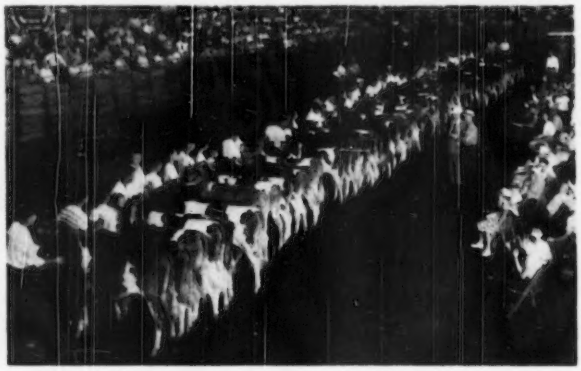

Guernsey heifer calf class at the Indiana State Fair 4-H Show—the largest class of any breed of 4-H club animals ever shown at the Indiana State Fair. Governor Henry M. Schricker and Ray Stover, judge, in the foreground.

Proud of Our Winnings

By Tommy Waldrop, Winston, Ga.

I want to thank you for the nice pen and pencil sets my sister and I won at the Southeastern Fair in Atlanta, Ga., on Guernsey Show Day. We have 10 head of good Guernseys, of which I am very proud. I won first place in showmanship with my 20-month-old bull, that weighs 1,100 lbs., and took first place in the open ring, first place in 4-H ring and also grand championship in the Junior Show. My 11-year-old sister, Barbara, won third place in showmanship with her 22-month-old heifer, that was junior champion in the Junior Show. I also had the grand champion cow in the 4-H class.

Besides the nice pencil sets, we won 30 ribbons and $539. Are we proud?

Tommy and Barbara Waldrop, Winston, Ga.

Tennessee State Junior Show

By Ballard K. Bennett

An example of the progress being made on Tennessee Guernseys was borne out in the seventh annual statewide junior show held at Shelbyville, Tenn., on September 16. For the past two years, L. O. Colebank and his assistants have gone out of the state and secured from 80 to 90 head of good registered Guernsey calves, trucked them to distribution points in the State where they were sold and any resulting profit was rebated to the purchasers. The program has begun to bear fruit, and the quality of the animal. exhibited was excellent.

The grand champion Guernsey female, Hope of Gallatin, was owned by Stanton Shumake, Jr., of Elmwood. A beautiful rotating trophy offered by E. B. Henslee, Henslee Farms, Kingston Springs, went to the proud owner. From East Tennessee came the junior champion, a heifer that has been a consistent winner in both junior and open shows this fall. This heifer, Wilburn High Revelon, a senior yearling, was shown by Lester Wilson of Afton. This young man is an excellent showman and was the recipient of a sterling silver trophy offered by Mr. and Mrs. L. C. Langford, Hermitage View Farm, Hermitage.

C. Ed. Teague, farm products agent, Tennessee Coal, Iron and Railroad Company, Birmingham, served as judge. His placings were well received. Credit for the success of the show is due L. O. Colebank and his staff of extension men.

The trophy for the best county group again was returned to Greene County in East Tennessee.

Following is a list of awards:

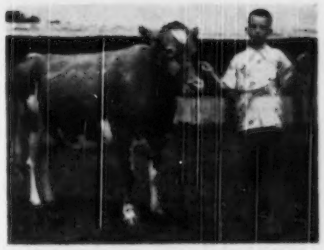

Hope of Gallatin, senior and grand champion female at the Tennessee State Junior Show, with her owner, Stanton Shumake, Jr., Elmwood, who was the winner of the Henslee Farm Trophy.

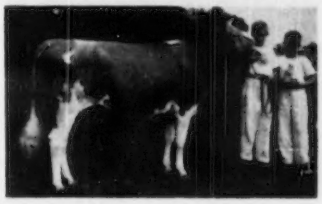

Wilburn High Revelon and her owners, Lester and Bobby Wilson, Afton, Tenn. "Revelon" was junior champion female at the Tennessee State Junior Show, for which she received the L. C. Langford Trophy.

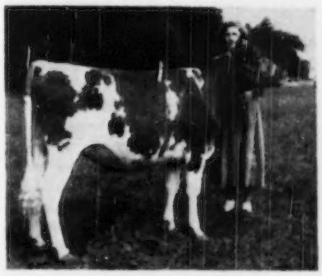

Joan Randolph, Cleveland, Tenn., and Wilburn High Roxie, reserve junior champion at the Tennessee State Junior Show.

Curles Strawberry Elite, first prize senior heifer calf at the Tennessee State Junior Show, and her owner, Eugene Seaton, Greeneville. "Elite" was also junior champion at the Greene County 4-H show at Greeneville.

Senior and Grand Champion Female

Hope of Gallatin, Stanton Shumake, Jr., Elmwood.

Reserve Grand Champion Female

Grandview's Ann, shown by Bill Phillips, Nashville.

Junior Champion Female

Wilburn High Revelon, Lester and Bobby Wilson, Afton.

Heifer Calf, Under 6 Months

1, Rubina's Remembrance, Marvin McMcArthur, Jr., Franklin; 2, Baron's Sal, Shirley Archer, Lafayette; 3, Haven's Brigth Golden Girl, James Felts.

Heifer Calf, 6 Months and Under 12

1, Curles Strawberry Elite, Eugene Seaton, Greeneville; 2, Inspirator's Queen Asia, Barbara Ann Felts, Greeneville; 3, Nejasco Noble's Lenore, George Sherrill, Riceville.

Heifer, 1 Year and Under 18 Months

1, Harmon's Rex's Rhoda, Mary Kathryn Harmon, Greeneville; 2, Inspirator's Laura, Billy Joe Waddell, Greeneville; 3, Myrtlewood's Snow Lady, Bob Phillips, Nashville.

Heifer, 18 Months and Under 2 Years

1, Wilburn High Revelon, Lester and Bobby Wilson; 2, Wilburn High Roxie, Joan Randolph, Cleveland; 3, Burke's Tavern's Chick, Sam McFarland, Lebanon.

Cow, 2 Years and Under 3

1, Green Acres Haven, Barbara & James H. Felts, Greeneville; 2, Mascot Farms Wanda Star, Kenneth Wilhoit, Greeneville; 3, Harmon's Rex's Princess, Mary Kathryn Harmon.

Cow, 3 Years and Over

1, Hope of Gallatin, Stanton Shumake, Jr.; 2, Grandview's Ann, shown by Bill Phillips; 3, Myrtlewood's Buttercup, Bob Phillips.

Get of Sire

1, Greene County 4-H Club on get of Riegeldale Emory's Inspirator; 2, Macon County 4-H Club on get of Klondike Premost Cavalier; 3, Macon County 4-H Club on get of McDonald Farms D. Legacy.

Produce of Dam

1, Mary Kathryn Harmon on produce of Riegeldale Emory's Romance; 2, Barbara Ann and James Felts on produce of Valkyrie Southern Asia.

Brothers Battle for Laurels

Charles and Eddie Frisbie, 17 and 18-year-old brothers from Horse Shoe, N. C., have been battling in the show ring since 1944. Their Dad, E. T. Frisbie, was vocational ag teacher at Mills River, N. C., from 1935 to 1946 Eddie started with a Sears Roebuck and Co. chain pig project, won a Sears Roebuck and Co. sponsored heifer and with brother Charles bought tools, brood mare, harness and equipment to farm and harvest their feed.

In 1947 at the W. N. C. Fair, Eddie won first showmanship and Charles first in fitting. In the 1948 Henderson County, N. C. Junior Show, Eddie won first in fitting and showmanship. In 1949 at the Asheville District Show, Charles won first in showmanship and Eddie second. At the 1950 Asheville District Show, Eddie won first and Charles second in fitting while Charles won first and Eddie second in showmanship. They have other winnings—too numerous to mention.

Both boys are Eagle Scouts, hold State Farmer degrees in the FFA and are active in other organizations.

They own six registered Guernsey

females, a brood mare and farming equipment, have five acres ladino and orchard grass pasture, two acres rye and crimson clover pasture, three acres of corn, three acres of hay and two and one half acres of crimson clover. Their show winnings total more than $500.

4-H Girl Wins Breed Championship

By Joseph Pendergast

Jean K. LaBroad, a 4-H girl from Amherst, Mass., is the owner of a Guernsey heifer, Long Lane Rosebud, daughter of Foremost Preamble. She had the distinction of being awarded the Guernsey Breed Championship at the Youth Championship Dairy Show recently held at the bull farm of the Massachusetts Selective Breeding Association, Shrewsbury, Mass. This show was the main feature of the Massachusetts Selective Breeding Association's fourth annual field day and was open to any young person in the state who owned an artificially sired dairy heifer. Miss LaBroad's heifer had previously been shown at the Northampton Fair, where she placed first in her class.

Other Guernsey animals shown and exhibited were animals of exceptional dairy temperament and presented to the onlookers an indication of the quality offspring that breeding association members are getting from artificial sires.

Judges were Extension representatives from various breed associations, with Joseph Pendergast doing the honors for Guernseys. Guest of honor was President Ralph A. VanMeter of the University of Massachusetts, who commented upon the growth and development of agriculture and the part artificial breeding has had in this development.

Juniors in North Carolina

By J. McK. Jeter

Director I. O. Schaub, of the North Carolina Extension Service, had the following to say with reference to the part that youth plays in the Dairy Program for North Carolina. "The Calf Show is an educational feature of the program that teaches the selection, fitting, training, and showing of dairy animals. All of this is interwoven into the development of the character of the young people involved. It is in working with animals and other living things that young people learn. From this point on, the leader of the Dairy Project gives instructions and assistance, and the boy or girl carries them out as best they can. Step by step they are taught how to feed and care for the animal. Young people who participate in this dairy program derive very definite benefits, first, through the production phase of the program they contribute to the present short food supply, and second, they learn better practices in the breeding, feeding and management of dairy cattle."

Jean K. LaBroad, Amherst, Mass., who won the championship award at the Youth Championship Show held at the Massachusetts Selective Breeding Association Bull Farm, Shrewsbury, Mass. (Photo by Worcester Telegram).

It has been said many times that the dairy industry in North Carolina has made remarkable progress in recent years. This progress has been due to the educational program in dairying sponsored by North Carolina State College. One of the most significant phases of the educational program has been the training of boys and girls through 4-H and FFA organizations. The generous support of such organizations as Belk & Legett Stores, Coble Dairy Products Company, the Asheville Merchants and businessmen, Asheville, N. C., Greensboro Chamber of Commerce, Rocky Mount Chamber of Commerce, and Fayetteville Chamber of Commerce have made it possible to finance such undertakings.

These shows are carried on with efficiency and smoothness. The boys and girls know their part and under the direction of the Dairy Department at State College and the Extension Dairy Department in North Carolina the shows progress each year.

Judges such as Dr. J. H. Hilton, Dean of Agriculture, Dr. D. W. Colvard, Head of Animal Industry Department, and Dr. W. K. Waugh, Head of Dairy Department, work with Extension Dairyman John A. Airey and his assistants, to give the boys and girls the proper appreciation of showing, fitting, and the type of animals to own.

The Danish system was used at all the shows, with 152 entries at the Lexington District Show, 253 at the Statesville Show, 168 at the Asheville Show, and 112 at the Greensboro Show.

New York State FFA Judging Tour

By Joseph Pendergast

The 23rd Annual New York State FFA Dairy Judging Tour was again a successful event. Sixty-three schools from all parts of New York State were represented on the tour.

Sheldon R. Merritt, Instructor in Animal Husbandry, Delhi, was general chairman. Harold Willman, State 4-H Extension Dairy Specialist at Cornell, did his usual good job in judging the classes.

One of the stops was at Glensfoot Farms, Cherry Valley, where three fine classes of Guernseys were judged. Gordon Parsons, manager of Glensfoot Farms, and his men cooperated splendidly and had everything in readiness when the group arrived.

Top honors in judging cattle for the

W. W. Fitzpatrick presenting Quail Roost Farm trophy for grand champion female of the North Carolina Junior Show, won by Joan Ray, Bakersville, N. C.

entire tour went to the Schoharie High School with a score of 2,805.625 out of 3,600 points. This team is coached by Fred Tripp, agricultural teacher in the Schoharie School.

In judging Guernseys at Glensfoot, the Cobleskill High School and Holland Patent School were tied for first place. These two teams were coached by Donald Demick, agricultural teacher at Cobleskill, and F. E. Farquhar, agricultural teacher at Holland Patent.

Harold Bartell of Westmoreland High School was the high individual in judging Guernseys and was awarded $25.00 by Glensfoot Farms toward the purchase of a heifer or bull calf. The American Guernsey Cattle Club, through its field representative, Joseph Pendergast, awarded a pen and pencil set.

This tour is one of the top events on the FFA schedule each year, and it has done much toward the development of FFA boys in breeding and judging dairy cattle. The boys have an opportunity to visit excellent farms and see good cattle.

Oregon 4-H and FFA Heifer Sale

By Elmer J. Meadows

Guernsey breeders in Oregon held their fourth annual heifer sale in Salem on October 21, bidding being limited to 4-H Club members and FFA students.

The 24 head sold brought a total of $4,100, an average of $170.83. High animal of the sale was Wandamere Peer's Fay, consigned by M. C. Fleming, Troutdale, and purchased for $340 by a 4-H Club girl, Linda C. Erb, Albany. Linda also bought a second animal, Ivy Oak Byron's Reta, for $175, which was consigned by W. H. Brandt, Silverton. Second high animal, Hood View Babe, a bred heifer, was consigned by Vernon E. Boeckman, Sherwood, and purchased for $310 by Wallace Keller, an FFA student from Sherwood. Third high was a bred heifer consigned by R. F. Clark, Gaston, and purchased for $260 by a 4-H Club boy, Raymond Jager, Junction City.

Bidding throughout the sale was spirited but the junior dairymen seemed to have just so much money to spend which, in the opinion of some of the breeders, made the bidding a little low, considering the quality of heifers consigned. Mr. Buchanan, State Supervisor of FFA, commented that it was a great day for the boys when the breeders made available such high quality heifers at such reasonable prices. Most of the buyers already had registered Guernseys for their project and several had purchased at previous sales. So the event accomplished what the breeders hoped for, by furnishing outstanding heifers so the juniors could strengthen their herds and projects.

Col. Joe Church, New Plymouth, Idaho, was auctioneer, with L. E. Francis, First National Bank, Tillamook Branch, Tillamook, reading pedigrees. Mr. Francis was also sale committee chairman, others on the committee being Ray Hobson, Amity, Cecil Johnson, Grants Pass, R. M. Lyon, Junction City, and Phalen Nelson, Central Point. Raymond Smith,

Wandamere Peer's Fay, top heifer at the Oregon 4-H and FFA Heifer Sale. In the background: L. E. Francis, Tillamook, sale chairman; Ray Hobson, Amity, president of the Oregon G. B. A.; M. C. Fleming, consignor of the heifer, and Linda C. Erb, Albany, purchaser of the heifer for $340.

St. Paul Branch, Commercial Bank of Newberg, was clerk, assisted by Albert Benard of the same bank. Assisting the auctioneer in the ring was C. A. Loe, First National Bank of Salem, with T. R. Holbart, Ladd-Bush Branch U. S. National Bank, Salem, passing slips and assisting with general arrangements.

Ben Newell, secretary, Oregon G. B. A., and county agent at Salem, assisted with many of the local arrangements in cooperation with the sale committee.

Following is the sales list.

Beatrice Belt, Yamhill, Ore. (4-H)	
Snow Peak's Sally	$100
Gene Belt, Yamhill, Ore. (4-H)	
Lela Band of Retedale	160
Boyd Bishop, Tigard, Ore. (4-H)	
Barkerbrook Rose	140
David Cereghino, Sherwood, Ore. (FFA)	
Twinkle Star Ranch Turmeric	120
Linda C. Erb, Albany, Ore. (4-H)	
Ivy Oak Byron's Reta	175
Wandamere Peer's Fay	340
William J. Haas, Oregon City, Ore. (FFA)	
Ridder Farms Belle	175
Eldon Jager, Junction City, Ore. (4-H)	
Wilsona Farms Betsy	125
Raymond Jager, Junction City, Ore. (4-H)	
Beaole Emporer's Rhoda	150
Oak Arbor's Select's Terry	260
Wallace Keller, Sherwood, Ore. (FFA)	
Hood View Babe	310
Neil K. Kurth, Brooks, Ore. (FFA)	
Valley View Valmead's Mollie	170
David J. Leuthold, Tillamook, Ore. (4-H)	
Fairview's G. Esther	115
Janet Lohrenz, Tigard, Ore. (4-H)	
Valley Rogue Naomi	150
D. Maree McGauhey, Junction City, Ore. (4-H)	
Valley View B. Jean	175
M. Sidney McGauhey, Junction City, Ore. (4-H)	
Cherryville's Lady Slipper	135
Murray E. Meade, Jr., Grants Pass, Ore. (FFA)	
Mildred of Golden Della	90
Judy C. Nelson, Central Point, Ore. (4-H)	
Prairie Bloom Verbenia	150
Shirley and Beverley Nelson, Central Point, Ore. (4-H)	
Windell Bettianna	205
Name Unknown	200
Eleanor Ray, Cloverdale, Ore., (4-H)	
Cla-Ore Knight's Marina	175
Lester Ray, Cloverdale, Ore. (4-H)	
Ken-Wal Rosella	175
Jimmie Reed, Sheridan, Ore. (4-H)	
Cla-Ore Knight's Quinta	150
Gary Thomas, Gervais, Ore. (FFA)	
Tuala's Lady Luck	155

Junior Dairy Show at Chatham, Va.

By Stewart Rivers

A really educational Junior Club Show of Pittsylvania County Club members was held on July 19 at the Chatham, Va., High School grounds. This show was sponsored by the Chatham Chamber of Commerce and brought out an excellent showing of 58 head of dairy cattle of all breeds, Guernseys predominating, and keen competition was felt throughout the entire show.

Langhorne Craddock, Chatham, who plans to enter Virginia Polytechnic Institute, majoring in Dairy Husbandry, showed four animals, three of which were in the blue ribbon group and one in the red ribbon group. A yearling heifer, shown by Langhorne, was shown as reserve champion of the Guernsey breed, being a daughter of Blair's Rest Maxim Judgement. Aside from the splendid showing of the cattle exhibited by Langhorne, he also captured first place in both fitting and showmanship over all competition, and was also high money winner.

Herman Andrews, Gretna, Va., second high money winner and a freshman in the show business, showed two animals both of which were blue ribbon winners, his yearling heifer being grand champion of the Guernsey breed. Aside from this showing, Herman was winner of third place in showmanship and fifth in fitting. This was a splendid showing for a freshman. Other Guernsey exhibitors showing blue ribbon animals were: Mary F. Moses, Hurt, and Elmer Dallas, Dry Fork.

The judging of all dairy breeds was handled by John L. Morris, national fieldman for the Holstein-Friesian Association, and Stewart Rivers, fieldman for Virginia G. B. A. The fitting and showmanship contests were judged by E. W. Carson, District Agricultural Agent, Blacksburg.

Delaware 4-H Dairy Judging Team

THE Delaware 4-H Dairy Judging Team placed third in the regional contest at the Atlantic Rural Exposition in Richmond on October 2. Members of the team were Purnal F. Friedel, Viola; W. Levis Phipps, Wilmington; Jack Davis, Milford, and Martin Johnson, Laurel. Maurice Field, 4-H Club Agent in New Castle County, was coach of the team.

The Delaware team competed with state teams from Maryland, Virginia, West Virginia, South Carolina, and Indiana. W. Levis Phipps, Jr., of Wilmington, was fifth high individual in the contest.

The Delaware Judging Team was sponsored by Interstate Milk Producers Cooperative, Delaware G. B. A., and the Delaware Holstein Association.

1950 Delaware 4-H Dairy Judging Team: W. Levis Phipps, Jr., Wilmington; Jack Davis, Milford; Martin Johnson, Laurel; Maurice Field, 4-H Agent (coach), Newark, and Delmar J. Young, Extension Dairyman. Purnal F. Friedel, Jr., the other member of the team, was not available for the picture.

East Tennessee District 4-H Show

BY BALLARD K. BENNETT

A REAL 4-H Club showing of Guernseys was held at the fairgrounds at Kingsport, Tenn., on August 24, when 44 head of Guernseys were exhibited by 4-H Club members. For the past few years, Tennessee extension dairymen have been bringing Guernseys into this area as well as the middle Tennessee area. Many of the winners in this show were some of those animals brought in earlier. There was much satisfaction in watching these young showmen parade their calves, as many of them showed like a veteran of the tanbark.

The junior champion female, Wilburn High Revelon, was the first prize senior yearling, a strong, growthy individual with a lot of substance. She was owned and shown by Lester and Bobby Wilson of Afton. The senior and grand champion female, Green Acres Haven, was owned by Barbara and James H. Felts of Greeneville. She was a very stylish, breedy sort of a two-year-old.

R. G. Connelly, extension dairyman, Virginia Polytechnic Institute, Blacksburg, Va., served as judge. J. B. Peterson, the new extension dairyman in east Tennessee, did much to help keep the show running smoothly. The American Guernsey Cattle Club junior ribbons were also presented to the winners.

Following is a list of awards:

SENIOR AND GRAND CHAMPION FEMALE
Green Acres Haven, Barbara and James H. Felts, Greeneville.

JUNIOR AND RESERVE GRAND CHAMPION FEMALE
Wilburn High Revelon, Lester and Bobby Wilson, Afton.

RESERVE SENIOR CHAMPION
Farragut's Bright Kate, J. E. Waddell, Greeneville.

HEIFER CALF, UNDER 6 MONTHS
1, Entry, Douglas Mysinger, Greeneville; 2, Haven's Bright Golden Girl, Barbara Ann Felts, Greeneville; 3, Carter's Pridella, Phil Carter, Bullsgap.

HEIFER CALF, 6 MONTHS AND UNDER 12
1, Inspiration's Queen Asia, Barbara Ann Felts; 2, Midview Reveller's Phyllis, Joan Attinger, Greeneville; 3, Midview Royal Laverne, William D. Baird, Piney Flats.

HEIFER, 1 YEAR AND UNDER 18 MONTHS
1, Midview Royal's Katie, Charles Newland, Kingsport; 2, Entry, Lynn Ramsey, Bristol; 3, Pilot's Stella, Anna Lee Love, Greeneville.

HEIFER, 18 MONTHS AND UNDER 2 YEARS
1, Wilburn High Revelon, Lester and Bobby Wilson; 2, Elmdale King's Betty, Earl Jones, Indian Springs; 3, Elmdale King's Barbara, Finley Doran, Fordtown.

COW, 2 YEARS AND UNDER 3
1, Green Acres Haven, Barbara and James H. Felts; 2, Mascot Farms Wanda Star, Kenneth Wilhoit, Greeneville; 3, Mapleview's Valentina, Joan Attinger.

COW, 3 YEARS AND UNDER 4
1, Farragut's Bright Kate, J. E. Waddell, 2, Valkyrie Southern Asia, Barbara Ann Felts; 3, Mascot Farms Pomona Girl, Louis Debusk, Mosheim.

COW, 4 YEARS AND OVER
1, Farragut's Admiral's Bonnie, Fred Morrison, Greeneville.

Bureau County 4-H Fair

BY DOUGLAS H. RILEY

FOLLOWING is a list of winners in the Bureau County 4-H Fair held on August 3 and 4 at Princeton, Ill. Yearlings: Group A, Donald E. Rick, Princeton; and B, Mannie Eickmeier, Princeton. Heifer calves: Group A, Gary Cohrs, Tiskilwa; Stanley Eickmeier, and Terry Jacobs, Princeton. The grand champion over all breeds was a Guernsey heifer owned by Gary Cohrs of Tiskilwa.

Herdsman for 17 years at Maple Lawn Stock Farm, N. E. Stambaugh, owner, North Canton, Ohio.

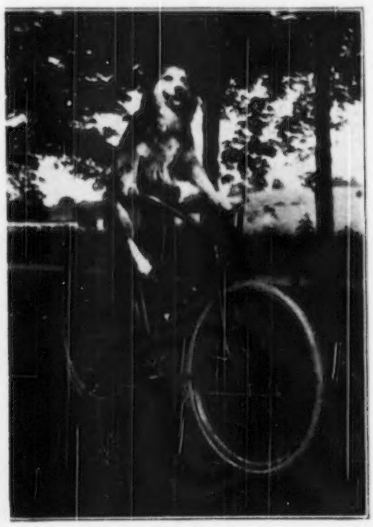

A lesson in sketching cattle being given by Ballard K. Bennett, field representative of The The American Guernsey Cattle Club, to 4-H and FFA youngsters attending a party given by Robin Roost Farms, Dr. Sam B. McFarland, owner, Lebanon, Tenn.

Pennsylvania District 4-H Guernsey Shows

By Corey C. Garey, Jr.

As has been true in past years, the interest and enthusiasm of Guernsey 4-H exhibitors was again prevalent in each of the six Pennsylvania district 4-H shows. Ribbons were given in each class and awards were made for fitting and showmanship at each show. The Pennsylvania G. B. A. presented Golden Guernsey pen and pencil sets to each exhibitor of a Guernsey female.

The Northeast District held their show at the Tunkhannock Artificial Breeding Cooperative, Tunkhannock, on September 1 with J. E. McKeehen as chairman, and J. C. Burge, Cornell University, judge. The Northwest District Show was held on August 25 at the New Bethlehem Community Park, New Bethlehem; Frank K. Miller was chairman and Ira D. Porterfield, University of West Virginia, was judge. The Monongahela Valley District held their show on September 9 at Monessen Park, Monessen; George Settlemeyer was chairman and Max Dowdy, Pennsylvania State College, judge. The Southwest District show was held at the American Legion Fairgrounds, Ebensburg, on September 15. Chairman was H. C. McWilliams and Joe Pew, University of Maryland, was judge. The Central District Show was held at the Lewisburg Armory, Lewisburg, on September 16 with E. P. Fowler as chairman and Joe Pew, University of Maryland, as judge. The Southeastern District held their show at the Pennsylvania G. B. A. sales pavilion, Lancaster, on October 6. Chairman was A. S. Frommeyer, with Enos J. Perry, Rutgers University, judge.

The winners in the various classes and county groups at each district show were as follows:

Northeast District: Junior calf, Foster Billheimer, Luzerne County; senior calf, Wesley Page, Jr., Wyoming County; junior yearling, Marilyn Swank, Luzerne County; and senior yearling, Wesley Page, Jr. No county groups were shown.

Northwest District: Junior calf, Joseph Aaren, Clarion County; Jo Ann Gruber, Clarion County; senior calf, Charles James, Mercer County; junior yearling calf, Rollin James, Mercer County; senior yearling calf, Bonnie Kiebler, Mercer County; two-year-old, Gwendolyn Kiebler, Mercer County; Gwendolyn Kiebler's entry was also champion. The county groups were placed as follows: First, Mercer County Charles James, Rollin James, Bonnie Kiebler, and Gwendolyn Kiebler; second, Clarion County; third, Lawrence County.

Monongahela Valley District: Junior calf, Charles Baird, Beaver County; senior calf, Joan Lash, Westmoreland County. The grand champion was shown by Nancy Hank, Washington County, and the reserve champion was shown by Patricia Stickel, Fayette County. Washington County won first in the county groups, Nancy Hank, Richard Thomas, Ida Jane Nelan, and Doris Robertson, with Westmoreland County second.

Southwest District: Junior calf, Janet Robeson, Blair County; senior calf, Arthur Farabaugh, Cambria County; junior yearling, Maynard Holsopple, Cambria County; two-year-old, Neal Kinter, Indiana County; three-year-old, Floyd Farabaugh, Cambria County. The grand champion was the three-year-old shown by Floyd Farabaugh, and the reserve champion was shown by Arthur Farabaugh. In county competition, Cambria County, Arthur Farabaugh, Maynard Holsopple, Kenneth Edwards, and Floyd Farabaugh, won first place over Blair County.

Central District: Junior calf, Jean L. Ritter, Union County; senior calf, Marilyn Jones, Perry County; junior yearling, Donald Whitesel, Juniata County; senior yearling, Nancy Van Sickle, Montour County. The grand

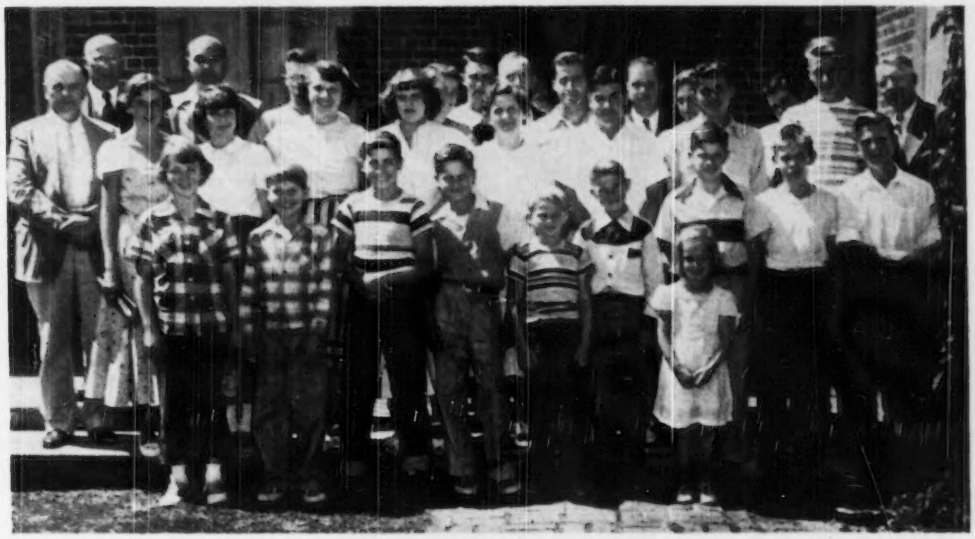

Visitors from Hampden County, Mass., to The American Guernsey Cattle Club. Boys and girls: Richard Kelso, Westfield; Lewis Gage and Leon Pomeroy, Westfield; Barbara and Franklin Vester, Hampden; Frances Mesiazek, Monson; David Meyer, West Springfield; Nancy and Dickie Harris, Hampden; David and Geraldine Witkop, Hampden; David Bliss, Wilbraham; Paul Heiden, Wilbraham; and William Lemon, Hampden. Adults: Mr. and Mrs. Earle H. Harris, 4-H Club Leader, Hampden; Robert K. Marsh, 4-H Club Agent for Hampden County; Mr. and Mrs. Richard Kelso, Sr., Westfield; George Hughes, superintendent of Hathaway Steane Corporation Farm, Southwick; Mr. and Mrs. George Vester, Springfield; Mr. and Mrs. Stanley Witkop, East Longmeadow, and Paul Heiden, Wilbraham.

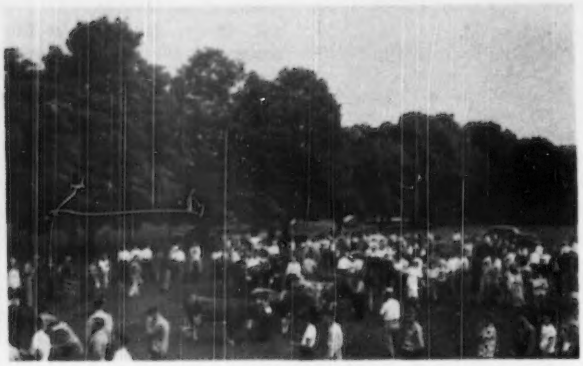

4-H and Vo-Ag dairy judging activities at the annual dairy day, Ohio Experiment Station. Guernsey classes were furnished by Gail Heifner, Villa-Way Farm, Sullivan, Ohio, and all were daughters of Coronation Master.

champion 4-H Guernsey of the show was shown by Marilyn Jones and the reserve champion by Nancy Van Sickle. Northumberland County, Wayne D. Mummey, Rita Jayne Witmer, Stephen Witmer, and Kenneth Witmer, was the only county in the county competition.

Southeast District: Junior calf, Richard Booth, Bucks County; senior calf, Kenneth Mummert, Franklin County; junior yearling, Ronnie Kennel, Berks County; senior yearling, Jerry Rutter, York County; two-year-old, Edward C. Houser, Lancaster County, and three-year-old, Leo Rutter, York County. The grand champion of the show was shown by Jerry Rutter and the reserve champion was the female shown by Kenneth Mummert. The County groups were placed as follows: First, York County, Jerry Rutter, Leo Rutter, James Parlett and Joann Dick, followed by Lancaster County, second, and Chester County, third.

The winner at the Northeast District Show in fitting was Marilyn Swank. She also won first in showmanship. Winners of the fitting contest, all with blue ribbons, at the Northwest District Show, were Harold Kennedy, George Slater, and Jim Slanary. In the Guernsey Valley District Show, the following 4-H winners in the blue ribbon class were all Guernsey exhibitors, Nancy Hank, Washington County, Patricia Stickel, Fayette County, David McAlpine, Fayette County, and Wm. B. Griffith, Washington County. First place in the fitting contest went to Peggy Todd, Westmoreland County. First place in the showmanship contest at the Southwest District Show was won by Neal Kinter, Indiana County, while David Morrow, Jr., Blair County, won first in the fitting contest. At the Central District Show, Phillip Miller, Clinton County, won first in the showmanship contest and Marilyn Jones, Perry County, was awarded first place in the fitting contest. In the showmanship contest at the Southeast District Show, Earl Yerkes, Bucks County, and Charles Van Horn, Jr., Bucks County, both won red ribbons, while Joyce Sheehan, Chester County, won first in the fitting contest.

For the first time this year, in all of the shows, except Ebensburg and Monessen, the entries were judged not only by the conventional system of placing the animals, one, two, three, and four, by type, but also they were placed according to the Danish system which compares each entry with a standard established by the breed.

A representative of the Pennsylvania G. B. A. was present at all shows and aided the official judge in placing the entries according to the Danish system.

Trempealeau County, Wis., Calf Project

By T. C. Main

One of the toughest projects in rural youth work is to be able to find enough good calves for the boys and girls in the area who want a calf project. During the past year this program has been helped considerably through the cooperation of the Trempealeau County, Wis., G. B. A. During the month of March, 1950, Trempealeau County Guernsey breeders started making plans for a county-wide calf project. Information was received from other counties and from this introduction the county program was arranged.

Because registered calves are rather expensive, a plan has been devised by which a boy can raise a pure bred calf which will be sold at auction in early fall. The boys and girls will raise the calves on a percentage basis, which is approximately on a 50-50 basis depending on the age of the calf. The individual raising the calf will receive approximately 50 per cent of the proceeds and the farmer who supplied the calf will receive approximately 50 per cent of the proceeds. The division of receipts will take place immediately after the sale.

To get the program under way, Guernsey breeders selected two committees, a type committee consisting of Bernard Wood, chairman, Galesville, Marshall Nehring, Trempealeau, and Donald Hardie, Blair, and a youth committee consisting of Amos Nehring, chairman, Whitehall, Oscar Tranberg, Ettrick, and Ray Shanklin, Whitehall.

Bayville Noblest Linnie, top of the Orange, Va., Junior Club Sale, and Daniel J. Veliky, Emporia, Va., who purchased "Linnie" for $205.

A group of the calves at the Orange, Va., Junior Club Sale.

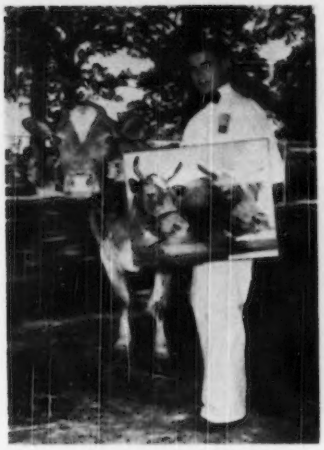

Frank Maynard, McMinnville, Ore., senior Guernsey showman in 4-H and winner of plaque at the Oregon State Fair.

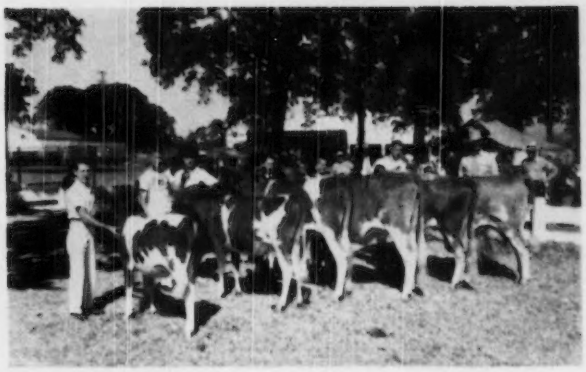

Winning females of each 4-H class at the Oregon State Fair. Left to right: DeWayne Hancock, Cloverdale; Dick Parsons, Albany; Margaret Bickley, Vernonia; Bobby McKillip, Cloverdale; Edwin Frank, Boring; Frank Maynard, McMinnville, and Judge Walter Leth.

It was the opinion of the group that only outstanding calves should be made available for the project. Accordingly, the type committee selected eight calves within and near Trempealeau County. The youth committee also selected eight individuals to get the calves. On the evening of March 23, a meeting was held of the individuals selected to secure the calves. For final drawing the calves were identified by a number and the boys and girls selected a number from the hat.

Following is a list of the breeders who supplied the calves and the boys and girls who were selected to receive them: Leonard Oines, Galesville, a heifer to Howard Kittleson, Osseo; A. E. Nehring, Whitehall, a heifer to Roger Hoff, Ettrick; E. O. Herbert, Arcadia, a heifer to James Anderson, Ettrick; Russell Lee, Holmen, a heifer to Ronald Truax, Ettrick; Douglas Mulry, Taylor, a heifer to Vernon Oines, Galesville; Bernard Wood, Galesville, a heifer to Truman Everson, Blair; Walter Lebias, Chippewa Falls, a bull to Muriel Suttie, Galesville, and Olaf Kjome, Spring Grove, Minn., a bull to Ronald Johnson, Osseo.

During the summer months the calves were inspected by the type and youth committees. The committees were very pleased with the excellent care that the calves had received. It appears that the boys and girls were well pleased with the calves and were taking exceptionally good care of them.

The calves were shown as a group at the County Fair at Galesville. This made an interesting display and attracted many people.

Following the judging at the County Fair, four of the animals were selected to represent Trempealeau County at the State Fair. The Olaf Kjome bull calf received a blue ribbon at the State Fair, the Bernard Wood calf received a red ribbon and the E. O. Herbert and Russell Lee calves received white ribbons. This was the first time in quite a number of years that calves from Trempealeau County were exhibited at the State Fair.

Donna Maynard, McMinnville, Ore., champion 4-H showman winning over all breeds at the Oregon State Fair.

Ohio State Fair Queen

THE Guernsey Queen at the 1950 Ohio State Fair was Miss Katherine Blystone of Berkey, a daughter of Irvin Blystone. Miss Blystone, 18, has been enrolled in 4-H Club work for nine years, during five of which she has had a Guernsey project. Her present project is a five-year-old Guernsey cow which she took care of as a calf and which she has exhibited annually at the Northwestern Ohio district show. In addition to having been active as a 4-H Club member, she was an officer and a member of the Junior Fair Board in Lucas County in 1948 and 1949. She attended the 4-H Club Congress at Columbus, Ohio, in 1949. Her alternate as Guernsey Queen was Miss Jay Fender of Mt. Orab, Ohio, while the complete list of contestants for the honor is as follows: Sarajane Blystone, Berkey; Bonita Bower, Millersburg; Evelyn Burns, Milford Center; Jo Ann Heifner, Sullivan; Clara Jean Honsberger, Sycamore; Lois Lindsay, Massillon; Mrs. Dale Parker, North Bloomfield; Shirley Payne, Urbana; Joyce Putnam, Carey; Carol Jean Quillet, Fayette; Mrs. Paul Rhoades, Jr., Kent; Jeanette Schneider, Canal Winchester; Marilyn Sutherland, Kenton; Dorthy Welty, Mt. Cory, and Rosalie Williams, Troy.

Maryland State 4-H Show

BY HENRY T. CHILD

NINETY-FOUR Guernseys were exhibited at the Maryland State Fair in the 4-H Division. George Hyatt, of the University of West Virginia, placed the animals. His placings were well received and his reasons that carried on through the entire line-up of each class were listened to with much benefit by the exhibitors.

Slaughterton's Marie's Ethel, exhibited by Ronald and Jennings Smith of Sudlersville, was an outstanding senior champion. This nicely balanced cow, dairylike throughout, was placed over Driftwood's Queen Eloise, the first place two-year-old, exhibited by Bessie Debnam, Chestertown. The two-year-old was made reserve champion of the 4-H Show.

Raymond M. Knight, exhibited Calder Farm M. Artless, a senior year-

ling starting to spring, topped this class and was later made junior champion of the show. John Chambers, showing Langvalley Melba's Lulu, won in a strong senior calf class and was later made reserve champion. Donald Baker, exhibiting Kembrooke Billy's Carrie, and Ronald Smith, exhibiting Slaughterton's Libby, topped the junior calf and junior yearling classes respectively.

In the junior fitting and showing, John Chambers and Wheatley Neal were outstanding, with the former finally getting the judge's nod. Glenn Hendrix, for the second time, won the senior fitting and showing contest.

The county herds are always an exhibit that brings out intense competitive feelings, and this year Carroll County topped this exhibit.

Following is a list of awards:

SENIOR AND GRAND CHAMPION FEMALE
Slaughterton's Marie's Ethel, Ronald & Jennings Smith, Sudlersville.

JUNIOR CHAMPION FEMALE
Calder Farm M. Artless, Raymond M. Knight, Street.

RESERVE SENIOR AND GRAND CHAMPION FEMALE
Driftwood's Queen Eloise, Bessie Debnam, Chestertown.

RESERVE JUNIOR CHAMPION FEMALE
Langvalley Melba's Lulu, John Chambers, Westminster.

BULL CALF, UNDER 1 YEAR
1, Susquehanna King's Hightime, Raymond M. Knight, Street; 2, Green Bottom's Bonie's Royal, Ray A. McCauley & Sons, Hagerstown; 3, Green Bottom's Royal Shady, Nancy McCauley, Hagerstown.

HEIFER CALF, UNDER 6 MONTHS
1, Kembrooke Billy's Carrie, Donald Baker, Freeland; 2, Green Bottom's Royal Marie, Ray A. McCauley & Sons; 3, Pipe Creek's Jasmine, Ellen Chambers, Westminster.

HEIFER CALF, 6 MONTHS AND UNDER 12
1, Langvalley Melba's Lulu, John Chambers; 2, Patrick's Daisy of Melfield, shown by P. P. & E. Garrett Everett; 3, Langhurst Lady Clarissa, Mable Potter, Cambridge.

HEIFER, 1 YEAR AND UNDER 18 MONTHS
1, Slaughtetton's Libby, Jennings and Ronald Smith; 2, Brinco Emblem's Princess, William A. Curry, Queen Anne; 3, Woodacres Bright Cherie, Ellen Chambers, Westminster.

HEIFER, 18 MONTHS AND UNDER 2 YEARS
1, Calder Farm M. Artless, Raymond M. Knight, Street; 2, Driftwood's Royal Robin, Mable Potter; 3, Goldwood Founder's Nellie, Wheatley Neal, Denton.

COW, 2 YEARS AND UNDER 3
1, Driftwood's Queen Eloise, Bessie A. Debnam; 2, Mill Dale Starlight, John Chambers; 3, McDonald Farms High Mame, Raymond M. Knight.

COW, 3 YEARS AND OVER
1, Slaughterton's Marie's Ethel, Jennings and Ronald Smith; 2, Valzac K. Heather, E. Gittings Merryman, III., Cockeysville; 3, Clear View Dot's Dora, George M. Knight & Sons, Street.

COUNTY HERDS
1, Carroll County; 2, Harford County; 3, Baltimore County.

JUNIOR FITTING AND SHOWING
1, John Chambers; 2, Wheatley Neal.

SENIOR FITTING AND SHOWING
1, Glenn Hendrix.

A. D. Niles children, Whispering Willow Farm, Loleta, Calif., and their junior get of Valley Rogue Patrick. Katey Niles is shown with Master of Whispering Willows, Malcolm with Molly of Whispering Willows, Margaret with Mickey of Whispering Willows and James with Margaret of Whispering Willows. These children took grand championship for females in the 4-H division, the junior champion and senior champion and first and second gets of sire as special honors, among other ribbons, at the Ninth District Fair. At the county fair Katey received the county showmanship award for best showing of dairy, beef, sheep and swine.

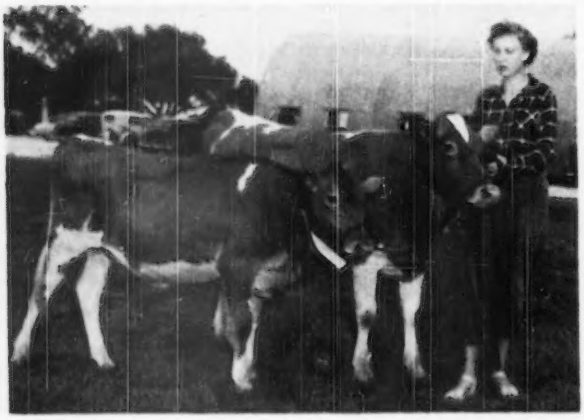

J. Alice Sumrall, Algoa, Tex., and two of her blue ribbon winners, Algo's Meadow Mary Paula and Algo's Max's Isabella, junior champion of the Galveston County, Tex., Dairy Day Show.

Waukesha Junior Fair

WHERE should we go next, was a familiar saying at the Waukesha, Wis., Junior Fair. Records are continually being broken from one year to the next and 1949 beat all records with 92 exhibitors showing 143 head. However, 1950 rolled in with 87 exhibitors showing 158 head of Waukesha's best Guernseys.

The center of attraction was the junior calf class that used all the available space by moving the audience almost out of the tent. This class was a remarkable example of the progress that Guernseys have made in this area. Judge Gerald Jenkins remarked that this class was comparable to that at any State Fair. Its uniform quality extended from the first place winner to the bottom of the class.

The grand championship was placed on an extreme dairy cow, Guernsey Grove Sweet Pepper, owned and exhibited by Alvin Basse of Waukesha. Curtiss Candy Verity Lad, herd sire of Archie Jenkins, is producing many winners. Ronald, Elizabeth, and Jean Jenkins exhibited the winning get of Curtiss Candy Verity Lad.

During the day, a committee was selecting the boys and girls who did the best job of showing their calves. They were judged on performance of

calf, condition of their animal, neatness of appearance, and sportsmanship. The junior showman winners were: First, Ray Theine; second, Billy Hext; third, Donna Hayes, and fourth, Raymond Martin. The senior showmen were: First, Laverne Holtz; second, Ronald Jenkins; third, Mary Ellen Gerdes, and fourth, Alvin Basse.

Sussex County Del., Calf Show

By Joseph Pendergast

At the second annual Sussex County, Del., Calf Show there were 78 entries, 59 of which were Guernseys. Sussex, the southernmost Delaware County, has a much greater reputation as a broiler and vegetable producing area than as a dairy center. However, under the leadership of County Agent "Bill" Hendrickson, the calf show is proving to be a valuable impetus to the dairy industry.

The show is a cooperative project of the Delaware Extension Service and the Sussex County Unit of the Delaware A. B. C. Dr. T. A. Baker, of the University of Delaware, and Daniel Harris, of Berkley Farms, Newark, were the judges.

Illinois Junior Guernsey Show

By R. L. Holden

The Guernsey part of the Junior Show at the 1950 Illinois State Fair, as well as the entire Junior Show, was as satisfactory a state fair junior show as we have ever witnessed. The facilities at Springfield seem to be excellent, for one thing, and for the second thing, the show itself was well handled. There appeared to be plenty of help and everyone knew what to do and did it. The management of the show appeared to be a joint affair between the 4-H Club Department of the University of Illinois and the State Vocational Agricultural teaching service heading out of Springfield. Both the county agents and assistant county agents and the agricultural teachers from throughout the state helped with the handling of the show. It was well done in every respect. The judging was done by a committee of two, consisting of J. G. Cash, one of the extension dairymen for the University of Illinois, and E. E. Ormiston, professor of dairy production at the University of Illinois. These two worked together on each class and did a very satisfactory job of placing, as well as handling the boys and girls.

The Guernsey show itself consisted of 74 head of unusually good quality way down the line. The judges' comments in this regard were freely given. As Club animals go, the top animals in each class were outstanding. This

William E. Houston and Haven Hill Melba's Bellona, champion 4-H heifer at the New Hampshire Parish Show.

Winamere Celia, grand champion female of the Missouri State 4-H Show, Springfield, and William B. Lusk, Springfield, owner.

was further borne out by the fact that some of them the next day stood well up in the open show. The first prize heifer calf in the Club show was first prize in a strong class in the open show.

It is interesting to note that the top cow that was finally made champion of the junior show was a part of the first National Guernsey Junior Show at Waterloo, Iowa, two years ago and was the champion of that show, an honor which she repeated this year. She was also the champion of this year's junior show at the Illinois State Fair. The reserve champion of the Junior Show, McDonald Farms Pre Jessica, owned by Walter Rankin, Lincoln, on the next day stood well in the open class and stood second in the class for best uddered cow, the same class which she had won a year ago.

It was an extremely satisfactory Junior Show from the standpoint of the cattle, of the boys and girls, and of the management.

Following is a list of awards:

Champion Female

Schleder's Geraldine Jane, Duane W. Schleder, Green Valley.

Reserve Champion Female

McDonald Farms Pre Jessica, Walter Rankin, Lincoln.

Heifer Calf, Under 6 Months

1, Healey Acres Victor Primrose, Ray Eyre, Loda; 2, Butterflies Queenette, Charles Connour, Hindsboro; 3, Schleder's Raider Joy, Duane W. Schleder.

Heifer Calf, 6 Months and Under 12

1, Ivy Wild's Hope, T. W. Shriver, Quincy; 2, Healey Acres Horatius' Queen, John Weaver Healey, Loda; 3, Ar-del Acres Anita, David Breeze, Lee.

Heifer, 1 Year and Under 18 Months

1, Chesterluck Levity Perk, Marilyn J. Jenner, Ridge Farm; 2, Arcturus Arlene's Sweet, Beverly Rankin, Waynesville; 3, Ger-Gar Levity Daffy, Wayne Mohr, Normal.

Heifer, 18 Months and Under 2 Years

1, Lucinda of Ivy Wild, T. W. Shriver; 2, Belmont Lad's Princess, Richard Bell, Kane; 3, Spring Dale Cinderella, Melvin Fink, Beason.

Cow, 2 Years and Over

1, Schleder's Geraldine Jane, Duane W. Schleder; 2, McDonald Farms Pre Jessica, Walter Rankin; 3, Trixy T. Lue Beauty, Wayne Mohr.

Cows in Production

1, Schleder's Geraldine Jane, Duane W. Schleder; 2, McDonald Farms Pre Jessica, Walter Rankin; 3, Loreland Major's Virginia, Joyce Van Sant, Vandalia.

Seen at the Delaware G. B. A. annual meeting was the Woodward family that has been outstanding in its accomplishments in 4-H work in Newcastle County, Del. Seated, left to right: Dave Woodward, Ray Woodward, Mrs. Woodward and Horace Woodward.

Dave has had an enviable program in his 4-H activities, taking part in demonstrations, state judging team, and in 1949 showed the first place heifer calf at the National Junior Guernsey Show. Ray has been the impetus that has kept his older brother going. One of Ray's ambitions is to top his brother in the show ring. Horace Woodward has successfully led the Newcastle County Guernsey 4-H Club, while Mrs. Woodward has been the leader in this fine home.

Doris, Catherine and Helen Cox, Zionsville, Ind., and their Guernseys at the International Dairy Exposition, Indianapolis, Ind.

Ten outstanding 4-H Guernsey breeders recognized and honored at the South Carolina Annual Meeting. Left to right: F. B. Davit, Jr., Ben Dunagin, S. W. Gramling, Jr., Billy Joe Batles, Joe Gaston, Bobby Kirk, Joe Jackson, Robert Tinsley, Robert Atkinson, Melvin Sowell and Billy Sturgis.

Jack Stover, Rutger's student and a recipient of one of the Guernsey scholarships, gives his reasons for a placing at the North Jersey Judging School held at Ideal Farms, Augusta, N. J.

Carol Osby, Douglas, North Dak., North Dakota's Dairy Queen, and Sandra Chiles, El Reno, Okla., Miss Sooner State Dairy Queen at the National Guernsey Show, and four of the Walworth family Quintuplets.

Golden Guernsey 4-H Club

By Wave Tedrow

The Golden Guernsey 4-H Club of Fulton County, Ohio, has had another successful year. This club has been one of the high honor clubs of the county for the six years of its existence.

The club started the 1950 season with 20 members and all completed their projects. Paul and Dorothy Tedrow and Stanley Dinius have been in the club since its beginning. Three 4-H members for their first year were Buddy Demaline, Tommy Decker and Harold Cass. Other members who have been in the club from two to five years are, Dale Quillet, Carol Jean Quillet, Freddy Armstrong, Vernon Gerken, Robert Gerken, Richard Gerken, Dallas Cunningham, James Nofzinger, Donald Nofzinger, Nancy Potter, James Tedrow, Richard Tedrow, Mary Ann Tedrow and Merrill Sams.

From April, until the time of the county fair in September, the club met twice each month at the home of some member. Although it is necessary to travel more than 20 miles one way to attend some of the meetings, this club, with an average of 96 per cent, won second place in an attendance contest with the other 39 4-H clubs in Fulton County.

At the Fulton County Fair, these 20 4-H members exhibited 28 Guernseys. The quality of the cattle is shown by the fact that when entered in the open class, a club member won every female class, a senior yearling heifer, owned by Carol Jean Quillet, was grand champion and the next week at the Northwestern Ohio District Show was made junior champion female.

Vernon Gerken, a four-year member, exhibited five head of Guernseys as his project. Vernon started with a cow and she has had three daughters. This cow, her three daughters, and a bull calf out of the oldest daughter, made a fascinating display. Vernon is now out of high school and has a fine foundation for a successful Guernsey breeder's career.

For the past three years, Fulton County has held a 4-H Dairy showmanship contest, open to all 4-H members with a dairy animal. The first two years the Golden Guernsey Club walked off with the championship as well as most of the other prizes. This year the Black and White Holstein 4-H Club was organized (using the Golden Guernsey Club as a pattern). The "Black and Whites" made the remark that they were out to stop the Guernseys in this contest. The judge was D. B. Robinson, of the Ohio Extension Service at Columbus, Ohio. After taking into consideration some of the very finest points of showmanship, the championship was won

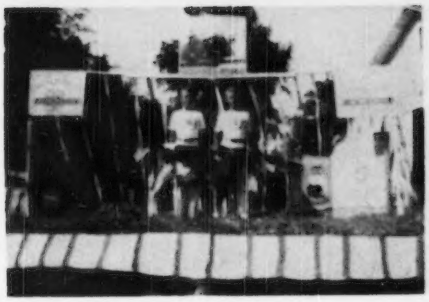

Fulton County, Ohio, "Golden Guernsey" 4-H Club float in the 4-H parade at the County Fair. This float won fifth place among 30 floats. The boys holding the calf are Robert and Richard Gerken, twins, members of the club. The club members with their 28 Guernseys followed this float in the parade.

by Carol Jean Quillet showing her Guernsey heifer. Robert Gerken won third place showing his Guernsey cow, and a boy with a Holstein calf was in second place, so it will be a hot contest for next year.

Carol Jean Quillet and Dorothy Tedrow represented the club in the county demonstration contest and were selected to represent Fulton County in a team demonstration at the Ohio State Fair. Their demonstration was "The Efficient Arrangement of a Modern Milkhouse."

In the county dairy judging contest, James and Donald Nofzinger were selected as two members of the county team to represent Fulton County in the dairy judging contest at the state fair. Donald was 11th high man in the state contest.

Paul Tedrow was given the county dairy production award. Paul also won the Ohio Guernsey Breeders' Trophy for the best female bred by the exhibitor at the Northwestern Ohio District Show.

Dale Quillet represented Fulton County at the Ohio Club Congress and his sister, Carol Jean, was the representative at the Ohio 4-H Conservation camp. Stanley Dinius was a member of the Fulton County junior fair board.

A great deal of the success of this club can be given to the parents of the club. When a club meeting is held, most of the parents and younger children go, too. While the advisor and the club are holding their meeting in one room, the parents are either in an adjoining room listening in on the meeting or visiting. As long as this spirit prevails a bright future is in store for the Fulton County Golden Guernsey 4-H Club.

Delaware County Tour

THE 15th annual Eastern New York Dairy tour was held in Delaware County, N. Y., on July 7. Two hundred and fifty 4-H Club members, leaders and agents attended the tour. It included visits to four different herds and the judging of two classes of dairy animals at each place. They visited Jersey, Holstein, Ayrshire and Guernsey herds. Ancrum House Farms, Lake Delaware, was the stop for Guernseys, and here Robert Richards and Stephen Curtis tied for top honors in the judging of the breed. Prizes in the judging were awarded by The American Guernsey Cattle Club.

International 4-H and FFA Show

ONE of the features of the International Dairy Exposition at Indianapolis, Ind., was the exhibiting and showing of entries by 4-H and FFA members. The contest was judged on the Danish system, but championships were awarded. M. S. Regan was the judge and gave the grand champion female award to Cassland Julia Anne, shown by Alson E. Turner, Greenfield, Ind. Reserve grand championship was awarded to Frederick Kipp, North Prairie, Wis., on the senior yearling, Lone Acres Mermaid. Greenhaven Ethel H., shown by James L. Deeter, Greenville, Ohio, was made reserve senior champion female, while in the junior division, Lone Acres Mermaid was junior champion and Spring Ridge Eva, shown by Ronald Jenkins, Waukesha, Wis., was reserve junior champion.

The state herd award was won by Wisconsin.

Winning team from Elkhart County and five high boys in the judging contest at the Indiana Field Day. Back row: Art Howard, coach; Lyle Kline 1st; Rene Neff 2nd; Fred Detwiler and Carl Kline. Front row: Bill Ray Baumgardt 3rd; James Zigler 4th, and Gordon Whitman 5th.

Kenneth Mummert, Chambersburg, Pa., and Romert Romulus Judy, reserve champion at the Southeastern Pennsylvania District 4-H Dairy Show. Kenneth has been in club work for four years and bred the reserve champion. He belongs to the Franklin 4-H Dairy Calf Club with Eugene Hege as leader.

Maple Lawn's Baron Garnetta, reserve champion 4-H Guernsey at the New York State Fair, and Duane Dennis, Newark, N. Y.

FFA Judging Contest

THE Invitational Dairy Cattle Judging Contest held at the Dairy Cattle Congress for Future Farmers of America Teams showed several teams entered from various parts of the country. The championship was awarded to the California team consisting of Wayne Bryant, Donald Clark, Joe Macedo and Lee Borba, alternate, all of Tulare. Carlos Cartlidge was coach. The high individual for all breeds was William Weber of Illinois, with second going to Calvin Crawford of Alabama. Gerald Thompson of New York was high man in judging Guernseys, with Wayne Bryant second, and Daryl Davis, of Oklahoma, third.

4-H Champion

By Carman B. Hill

To be a champion it takes something more than what the other fellow can do. To be a champion dairy 4-H Club member your record would look something like this: Best 4-H dairy record book, champion Guernsey club member, member of winning Dairy Judging team, winner of Production Contest, 4-H demonstrator, president of local 4-H Club, and president of County 4-H Club. In this list are the actual achievements that made James R. Borcherding, Fredericksburg, Champion Dairy Club Member of Iowa.

Jim had the best record book in 1947, and in 1948 he was chosen champion Guernsey Club member of Iowa. His reward then was a trip to the 4-H Club Congress in Chicago.

The winning judging team of Iowa in 1949 was the Chickasaw County Dairy Judging Team, and Jim had the second high individual score.

Many other activities occupied Jim's time. His presidency of the county 4-H was preceded by the vice-presidency and offices in his local 4-H Club. Giving demonstrations is an easy thing for Jim. His winning of the State Guernsey production contest is considered one of his greatest achievements.

Jim was recognized at the National Guernsey Show. Radio Station KXEL, Waterloo, in cooperation with the show management, sponsored the exhibit of Jim's 4-H Club animals developed through 4-H Club work. One of his original 4-H cows, "Miss Muffet," that had two sets of twins only a year apart, was on display.

The many trophies and prizes won by Jim glittered in a glass case. The Guernsey cow and bull head picture on the wall made it obvious that Jim is 100 percent for Guernseys.

Jim's successes are well known, but behind them are many hours of hard work and a keen desire to learn.

Guernsey breeders are proud to see a Guernsey 4-H member receive the Dairy Champion title of Iowa.

James R. Borcherding, Fredericksburg, Iowa, and his exhibit at the National Guernsey Show.

Texas, second high team in all breeds and high team in Guernsey judging in the National 4-H Dairy Cattle Judging Contest held at the National Dairy Cattle Congress. Front row, left to right: Kenneth Birkner, Bay City; Homer Lee Marrow, Cedarlane; Raymond Balusek, Elmaton, and Frank Havel, Elmaton, alternate. Back row: Larry L. Burleson, coach, Bay City, and Sam E. von Rosenberg, Assistant State Dairy Husbandman, College Station.

National 4-H Judging Contest

The National Dairy Cattle Judging Contest was held at the National Dairy Cattle Congress, Waterloo, Iowa. Twenty-one teams from 21 states were represented. The Maryland team won first place and consisted of Glenn McGrady, Barbara Riggs, Janice Palmer and Robert Barton. The team was coached by J. W. Pou of College Park, Md., and was under the direction of Milo S. Downey, the Club Leader.

Texas won the second rating on all breeds and Indiana was third. Robert Barton was high individual on all breeds.

Rowan County Plan

Many plans are used in which to promote the breed with 4-H & FFA boys and girls. A rather unique plan has been worked out in Rowan County, N. C. It is known as the Rowan County 4-H Calf Chain, and this year the second link in one of the club members chains was completed. Ralph Shepherd of Salisbury received his first link of the chain in a calf donated by the Salisbury Rotary Club in 1948. This year he returned his first heifer calf to the Chain. The Chain is in cooperation with the extension service and the Civic Club of Salisbury, Rotary, Kiwanis and Lions Club. A chain begins when a 4-H Club member receives a calf anywhere from four to six month's of age. The calf is raised and bred by the Rowan Breeding Cooperative free of charge. For the gift of the calf and the free service, the Club member agrees to return to the Chain the first heifer calf as payment. When this is established the cow becomes his own property.

David Edwards of the Enochville 4-H Club is shown receiving a heifer calf, Cedarock Club Edwards R. Kate, from Y. C. Collins, Salisbury, N. C., who donated the calf to the Rowan 4-H Calf Chain.

There are six steps which the Club member agrees to take and they are as follows:

(1) Breed the heifer or cow as recommended by the County Agent, or Assistant County Agent, and return the first female offspring to the Chain at

the age of four months, in good flesh and well cared for and fed milk and grain up to the time. Provided, however, if the first two offspring are bulls the Chain will accept the third calf regardless of sex.

(2) Feed and care of this heifer as near as possible according to the recommendations of the County Agent, Assistant County Agent, or Agriculture Teacher.

(3) Keep an accurate record of pasture and feed, breeding dates and other costs and receipts as required in the record book and turn in a complete record book each year.

(4) Not to sell or swap, or otherwise dispose of this animal without the consent of the Chain or until the terms of the agreement have been met.

(5) Prepare and show the heifer in public shows at the request of the County Agent, Assistant County Agent, or the Agriculture Teacher, at least once a year until the cow freshens, or so near thereto that hauling the animal will be dangerous to her health as determined by a veterinarian, County Agent, Assistant County Agent or Agriculture Teacher.

(6) To return the heifer or cow back to the Chain if I move out of the County, leave the farm or fail to take proper or ordinary care of the animal. Provided, however, some member of my immediate family may first be allowed to carry out the terms of my agreement if satisfactory arrangements can be agreed upon by the Chain and said member of my family.

Six boys have been awarded calves in the Chain and they include Fred Foster, Darrell Achinson, Pete Snyder, Ralph Shepard, David Edwards and Locke Steele. They are carefully screened as to need, interest, parents' attitude and cooperation, as well as the boy's ability to "stick to the job."

Y. C. Collins, Cedarock Farm, Salisbury, N. C., is one of the enthusiastic cooperators in the plan.

Queen Annes County 4-H Club Fair

THE 4-H Club fair was held at Centreville, Md., on July 22. The Eastern Shore G. B. A. cooperated in making it one of the good shows and it was also sponsored by the Maryland State Fair Board. About 350 people attended the fair and there were more Guernseys than any other breed exhibited. Ronald Smith won the grand championship on Slaughterton's Marie's Ethel, a five-year-old cow, that was also made champion in 1949. The reserve went to Hanover Hill J. Judy, also owned by Ronald Smith. The grand champion honors for the bull went to Wilbur Brinsfield on Peerless Master of Monterey.

Following is a list of awards:

CHAMPION BULL

Peerless Master of Monterey, Wilbur Brinsfield, Crumpton.

CHAMPION FEMALE

Slaughterton's Marie's Ethel, Jennings & Ronald Smith, Sudlersville.

RESERVE CHAMPION FEMALE

Hanover Hill J. Judy, Jennings Smith & Son, Sudlersville.

BULL CALF

1, Peerless Master of Monterey, Wilbur Brinsfield.

HEIFER CALF, UNDER 6 MONTHS

1, Messix's Judy, Wm. B. Messix III, Queen Anne; 2, Slaughterton's Mary Lou, Jennings & Lois Smith, Sudlersville.

HEIFER CALF, 6 MONTHS AND UNDER 12

1, Entry, Jarrett Everett, Church Hill; 2, Driftwood's Royal Cedar, Bessie Debnam, Chestertown; 3, Entry, Charles Haymaker.

HEIFER, 1 YEAR AND UNDER 18 MONTHS

1, Slaughterton's Libby, Jennings & Ronald Smith; 2, Golden King's Butter Queen, Wm. A. McFarland & Son, Price; 3, Driftwood's G. Beth, J. Harry Elborn & Son, Church Hill.

HEIFER, 18 MONTHS AND UNDER 2 YEARS

1, Hanover Hill J. Judy, Jennings Smith & Son; 2, Driftwood's Royal Tinkabell, George Debnam, Chestertown; 3, Green Acres Vicky, Wilbur Brinsfield & Son.

COW, 2 YEARS AND OVER

1, Slaughterton's Marie's Ethel, Jennings and Ronald Smith; 2, Driftwood's Queen Eloise, Bessie Debnam; 3, Willow Hill Bright Girl, Samuel Everett, Church Hill.

New Mexico Junior Show

BY A. W. TELFER

SONS of Mr. and Mrs. Lonnie Cox of Bosque Farms, Albuquerque, New Mex., placed high in honors at the New Mexico State Fair Junior Show. Gerald Lee, 10 years of age, showed the junior champion heifer, Crescent's Clover Blossom. This is his first year of 4-H Club work. Leon, 14 years of age, placed first in showmanship and showed his heifer, Crescent Dalton's Viola, to first in class. This is his fourth year in 4-H club work, and his second in dairy work. Two years have been spent on a beef calf project, and he is also enrolled in Tractor Maintenance.

First place in showmanship won a show halter, presented by R. P. Wolf of Albuquerque. All breeds showed in one class, with 10 Guernsey boys competing. The show was judged by E. E. Anderson, Dairy Specialist at New Mexico State College, and Victor Gray, manager of Van de Kamp Guernsey Farms, Chino, Calif. The New Mexico G. B. A. presented all 10 Guernsey entries with a Guernsey pen and pencil set.

Gerald Lee Cox, Albuquerque, New Mex., and Crescent's Clover Blossom, junior champion heifer at the New Mexico State Fair.

Intercollegiate Judging Contest at Eastern States Exposition

BY CARMAN B. HILL

FOURTEEN judging teams from all of the New England States and most of the northeastern states carefully studied and examined the classes at the Eastern States Exposition this year. The high team in all breeds was Ohio State with a total of 2,307 points. Ohio State, with 545 points, also captured the high position in judging Guernseys. Coached by congenial Harold E. Kaeser, the Buckeyes placed third, fourth, and eighth individually in all breeds.

The high individual was Charles E. Harding of Pennsylvania State College. The second place Cornellians had individual placings of fifth, sixth and seventh.

High man in judging Guernseys was Horace W. Strong, University of Vermont. The Ohio team of William E. Davis, Carl Young, and Herman Rickard, and their coach, each received a metal cow model trophy awarded by The American Guernsey Cattle Club.

For many years, H. C. Moore, of the University of New Hampshire, has been the "King Pin" in the management of this contest. "Dinty" and the Eastern States Intercollegiate Judging Contest are practically synomymous.

The team placings for judging Guernseys were as follows: 1, Ohio State University; 2, University of New Hampshire, and 3, University of Vermont.

National Intercollegiate Judging Contest

THE Intercollegiate Dairy Cattle Judging Contest has been held annually at the Dairy Cattle Congress since 1916, with the exception of the War years. The contest this year was next to the largest, for 29 colleges, only one less than last year, entered the competition.

The Ohio State University team, consisting of Herman Rickard, William E. Davis, Jr., and Carl Young, with alternates Hugh and John Moore, won the contest. This team was coached by Harold E. Kaeser, dairy husbandry instructor. The team also won first place at the Eastern States Exposition in the New England and Eastern States contest.

Herman Rickard was high man in judging all breeds and tied for first

Ohio State University's national championship dairy cattle judging squad poses with some of the trophies earned this fall in winning; the Eastern States Intercollegiate Dairy Cattle Judging contest at Springfield, Mass., and the National Intercollegiate Dairy Cattle Judging Contest at Waterloo, Iowa. Left to right: Carl Young, Yellow Springs, Hugh Moore, Canal Winchester; Herman Rickard, Albany, who also was high individual champion; William E. Davis, Jr., Washington C. H.; John Moore, Canal Winchester, and Harold E. Kaeser, instructor in dairy husbandry and coach of the team.

place in Guernseys with James Fish of Pennsylvania and M. D. Rinner, Iowa State. Because of his standing he was awarded the $500 Kildee scholarship which provides a year of graduate work at the school of his choice. This is given by the Dairy Shrine Club.

Iowa State was second in the over-all rating and Pennsylvania was third. In Guernseys, Pennsylvania was first, Ohio second and Iowa State third. Ontario Agricultural College, located at Guelph, Ontario, was represented by a team.

As usual, The American Guernsey Cattle Club was host to a breakfast for all the contestants, alternates and coaches.

Pacific International Intercollegiate Judging Contest

NINE teams, including one from British Columbia, competed in the Intercollegiate Dairy Cattle Judging Contest held at the Pacific International Livestock Exposition. The high team was the University of Idaho with Frank Gillette, Charles W. Choules and Wallace Taylor making a score of 4,054 points. Second team was Washington State College and third was Oregon State College.

Charles W. Choules, University of Idaho, was high man for all breeds, while Chuck Krueger, Oregon State College, was tied with Don E. Waldern of University of British Columbia, Vancouver, for second place. In Guernseys, California State Polytechnic College was high and the team consisted of Jack Gorski, Jack Albright and Eugene E. Starkey. High man in Guernseys was Jack Albright and the second high man was Chuck Krueger, Oregon State College.

Norbert Kash, Lamont, Iowa, grand champion showman at the Iowa State College Little International Livestock Show.

The Idaho team was coached by Dr. Walter Harvey, while the California State Polytechnic College team was coached by Prof. Russell Nelson.

A breakfast was held for the coaches and teams on Sunday morning.

Norbert Kash Shows Champion

NORBERT KASH, Lamont, took first honors in the recent Iowa State College Little International Livestock Show. Norbert was chosen grand champion showman in the Dairy Cattle Division, while earlier, he took breed champion honors in the Guernsey class with his animal. He was awarded the Iowa State Dairy Association trophy for his placing. The show is sponsored annually by the Iowa State College Block and Bridle Club. All animals shown are college stock and judging is on fitting and showing alone.

Horace Strong High in Judging

BY JOSEPH PENDERGAST

HORACE W. STRONG, member of the University of Vermont Dairy Judging Team, was the high man in judging Guernseys in the Eastern States Intercollegiate Dairy Judging Contest held in conjunction with the Eastern States Exposition. For attaining this honor Horace received from The American Guernsey Cattle Club a model Guernsey cow awarded each year to the contestant who places highest in Guernseys and also to the high team and coach.

Horace is the son of Mr. and Mrs. T. W. Strong, Stronghold Farm, Craftsbury Common, Vt., who have

California State Polytechnic College judging team, high in judging Guernseys at the Pacific International Livestock Exposition. Front row, left to right: Jack Albright, high in Guernseys, Jack Gorski and Eugene Starkey. Back row: Robert Laver, alternate, and Prof. Russell Nelson, coach.

Horace W. Strong, Craftsbury Common, Vt., high man in judging Guernseys in the Eastern States Intercollegiate Dairy Judging Contest at the Eastern States Exposition.

been breeding Guernseys for many years. According to Bob Fitzsimmons, Dairy Department, University of Vermont, and Coach of the Vermont team, Horace plans to return to the home farm and operate it with his brother, Burton, and continue to breed good Guernseys. Horace has made a fine record since enrolling at the University having been consistently on the Dean's List. Congratulations to Horace and his Coach, Bob Fitzsimmons.

Southern States Intercollegiate Contest

INTERCOLLEGIATE Dairy Judging Contests are held in three sections of the country with the final at Waterloo, Iowa. The Southern states section is held each year at Knoxville, Tenn., in connection with the Tennessee Valley Fair. This year there were 19 teams entered from Oklahoma to Maryland.

The team from Louisiana State University was high in all breeds, while the team from the University of Tennessee placed second on all breeds and first on Guernseys.

H. G. Atteberry, of the Oklahoma A & M College, was the high individual in judging Guernseys.

H. G. Atteberry, Oklahoma A. & M. College, high man in judging Guernseys in the Southern Intercollegiate Dairy Cattle Judging Contest held at the Tennessee Valley Fair, Knoxville.

Collegiate Dairy Cattle Judging Team from the University of Tennessee, high team in judging Guernseys and second high team in the contest at the Southern Intercollegiate Dairy Cattle Judging Contest held at the Tennessee Valley Fair. Left to right: Prof. S. A. Hinton, coach, Joe Dement, John Dement, John Powell and Tommy White.

Youth at the Halter...

In order to acquaint our breeders with some of the activities of our youth and their interest in the Guernsey breed, the Journal has devoted 30 pages to the year's doings. We hope you like it.

Grand National Livestock Exposition

GUERNSEYS were judged at the Grand National on November 2 and 3, where 113 animals were presented to Judge George E. Taylor, Agricultural Director of the United States Rubber Company, New York City. The show was held in the Cow Palace, the largest of all exposition buildings located in San Francisco. Judge Taylor was very thorough in his work down to the last place animal and likewise gave reasons for his placings down to the last pair in each class.

For grand champion bull, Judge Taylor selected the first place two-year-old Happyholme Regal Hector, owned by George W. Emde, Happyholme Farm, Lodi. For reserve champion he chose the second place two-year-old bull, Elm Lane King, owned by Mr. and Mrs. Burton H. Todd, Elm Lane Farm, Fresno. George Emde also exhibited the junior champion Happyholme Crown Ambler, first place junior yearling. Mr. Emde also topped the senior calf class with Happyholme Crown Luck, while Mr. and Mrs. Todd headed the junior calf class with Elm Lane Apis. The senior yearling bull class was won by Happyholme Hopeful's Majesty, owned jointly by Mr. Emde and A. J. Sturtevant. Adohr Farms, Camarillo, headed the aged bull class with their old bull, Philosopher's Beau Geste, that has won many classes during the past four or five years.

In the female division it was again George Emde who exhibited the senior and grand champion, the first place four-year-old, Happyholme Baroness Nettie. She is the cow that won the four-year-old class at this year's National Guernsey Show at Waterloo, Iowa. Mr. Emde also owned the reserve champion, the first place aged cow, Coronation Beautiful, that topped the Bonnibell Dispersal Sale last spring. For junior champion Judge Taylor selected the winning senior yearling, Adohr Elite King's Edna, owned by Adohr Farms. Mr. Emde won the other three junior heifer classes, while a new exhibitor at the Cow Palace, John Suglian, Fresno, won the two-year-old class with Fresno King's Minerva; and Mr. and Mrs. Burton H. Todd headed the three-year-old class with McDonald Farms King's Leah.

In the best udder class Adohr headed a group of 10 with McDonald Farms Ingria, a cow that had just freshened a couple of days before and placed fourth in the very strong aged cow

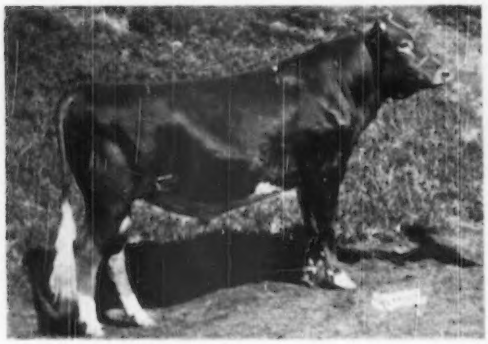

Happyholme Regal Hector, senior and grand champion bull at the Grand National, owned by George W. Emde, Lodi.

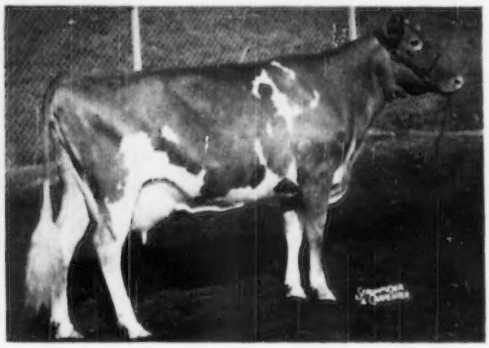

Happyholme Baroness Nettie, senior and grand champion female at the Grand National, owned by George W. Emde, Lodi, Calif.

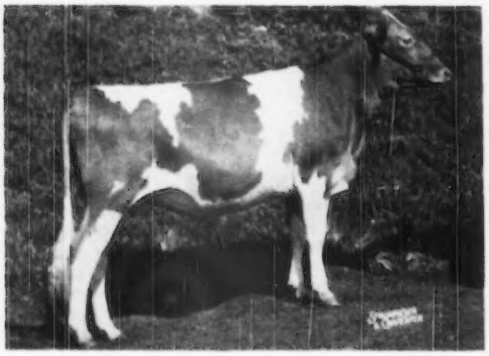

Adohr Elite King's Edna, junior champion female at the Grand National, owned by Adohr Farms, Camarillo, Calif.

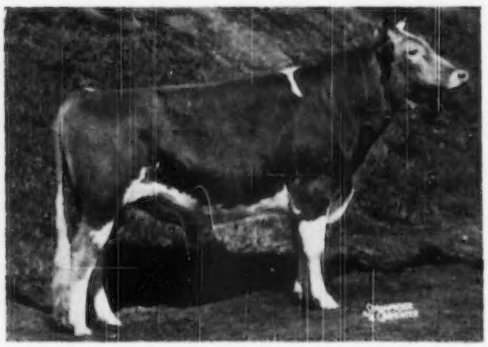

Elm Lane King, reserve champion bull at the Grand National, owned by Mr. and Mrs. Burton H. Todd, Fresno, Calif.

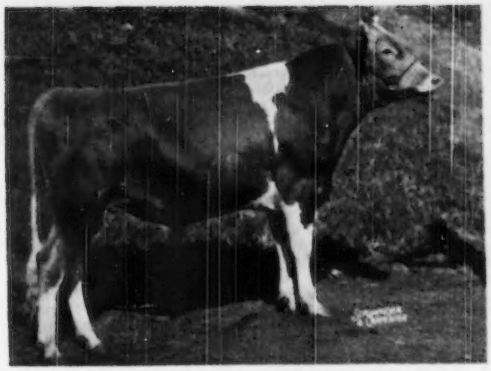

Happyholme Crown Ambler, junior champion bull at the grand National, owned by George W. Emde, Lodi, Calif.

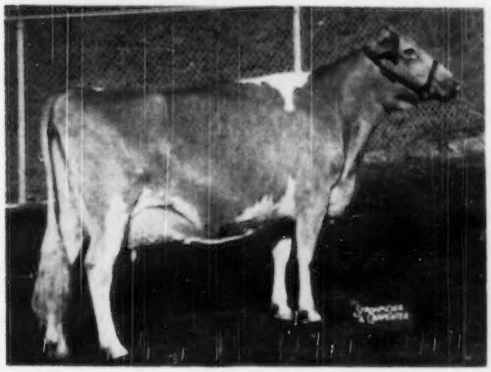

Coronation Beautiful, reserve champion female at the Grand National, owned by George W. Emde, Lodi, Calif.

class. Also, McDonald Farms Ingria was the dam of a very uniform pair of females, sired by different bulls, that won the produce of dam class. Adohr Farms also showed the winning get of sire class, consisting of four daughters sired by McDonald Farms Elite King. Three of the females were daughters of the winner of the best udder class, McDonald Farms Ingria. Four animals sired by the same bull won second in the junior get of sire class for Adohr Farms. George W. Emde headed the junior get of sire class with two bulls and two heifers sired by Manor Crown Majesty. "Crown Majesty" get also placed second in the get of sire class. Mr. Emde also won the dairy herd class and the best three females bred and owned by exhibitor.

Other exhibitors who placed high and crowded the winners in every class included R. Gambonini, Old Adobe Ranch, Petaluma; Walter Ziegler, Homestead Dairy, San Jose; and California State Polytechnic College, San Luis Obispo.

A special event was planned by Frank A. Loughary, secretary-manager of the California Guernsey Cattle Club, whereby he introduced officials of Golden State Milk Company, distributors of GOLDEN GUERNSEY milk throughout California; who in turn crowned this year's Golden Guernsey Queen, Virginia Orr, Novato. Queen Virginia made a very charming queen to rule over the remainder of the show by presenting the breeders' rosettes for The American Guernsey Cattle Club to the breeders of the three top animals in each of the individual classes. She also presented the Grand National ribbons and was assisted by C. W. (Jack) Robinson, Western Guernsey Service, Lodi. Elmer J. Meadows, field representative of The American Guernsey Cattle Club, acted as ring master and announced the placings as the leaders passed Queen Virginia.

An informal party was held at the Governor Hotel, San Francisco, on the evening of the first day's judging. This hotel is owned by Desiree and Herman Rahlmann, who also own Clovertop Ranch, Newcastle, where they have a very fine herd of registered Guernseys.

All the herdsmen and barn men were guests of the California Guernsey Cattle Club for a steak dinner the evening after the show.

Following is a list of awards:

SENIOR AND GRAND CHAMPION BULL
Happyholme Regal Hector, Geo. W. Emde, Lodi.

RESERVE CHAMPION BULL
Elm Lane King, Mr. and Mrs. Burton H. Todd, Fresno.

JUNIOR CHAMPION BULL
Happyholme Crown Ambler, Geo. W. Emde.

SENIOR AND GRAND CHAMPION FEMALE
Happyholme Baroness Nettie, Geo. W. Emde.

RESERVE CHAMPION FEMALE
Coronation Beautiful, Geo. W. Emde.

JUNIOR CHAMPION FEMALE
Adohr Elite King's Edna, Merritt H. and Rhoda R. Adamson, Camarillo.

BULL CALF, UNDER 6 MONTHS
1, Elm Lane Apis, Mr. and Mrs. Burton H. Todd; 2, Happyholme Valor's Cascade, Geo. W. Emde; 3, Sunnyholm Abdul's Rudy, Roy Olufs, Petaluma; 4, Adohr Elite King's Premier, Merritt H. and Rhoda R. Adamson; 5, Adohr Pretor Matador, Merritt H. and Rhoda R. Adamson.

BULL CALF, 6 MONTHS AND UNDER 12
1, Happyholme Crown Luck, Geo. W. Emde; 2, Old Adobe Merry Workman, R. Gambonini, Petaluma; 3, Old Adobe Merry Master, R. Gambonini; 4, Fresno Champion's Golddust, John Suglian, Fresno; 5, Elm Lane Chief, Mr. and Mrs. Burton H. Todd.

BULL, 1 YEAR AND UNDER 18 MONTHS
1, Happyholme Crown Ambler, Geo. W. Emde; 2, Happyholme Majesty's Crown, Geo. W. Emde; 3, Adohr Peter Pan Monitor, Merritt H. and Rhoda R. Adamson; 4, Fresno Champion Kingman, John Suglian.

BULL, 18 MONTHS AND UNDER 2 YEARS
1, Happyholme Hopeful's Majesty, A. J. Sturtevant, Modesto, and Geo. W. Emde; 2, Adohr Peter Pan Juan, Merritt H. and Rhoda R. Adamson; 3, Happyholme Regal Fearless, California State Polytechnic College, San Luis Obispo; 4, Homesteader Coron. Jack, Walter Ziegler, Cupertino.

BULL, 2 YEARS AND UNDER 3
1, Happyholme Regal Hector, Geo. W. Emde; 2, Elm Lane King, Mr. and Mrs. Burton H. Todd; 3, Happyholme Caroline's Crown, Jack E. Nicewonger, Lodi, and Geo. W. Emde; 4, Adohr Beau's Bet, Merritt H. and Rhoda R. Adamson; 5, Woodacres Royal Levity Parson, John Suglian.

BULL, 3 YEARS AND OVER
1, Philosopher's Beau Geste, Merritt H. and Rhoda R. Adamson; 2, Caumsett Hercules, Geo. W. Emde and Boyd Farm Co., Lodi; 3, Elm Lane Valor, Mr. and Mrs. Burton H. Todd; 4, Bonnibell Amanda's Ace, Walter Ziegler, Cupertino.

HEIFER CALF, UNDER 6 MONTHS
1, Happyholme Heritor's Queen, Geo. W. Emde; 2, Elm Lane Rhodora, Mr. and Mrs. Burton H. Todd; 3, Homesteader Iris, Walter Ziegler; 4, Old Adobe Merry Daisy, R. Gambonini; 5, Old Adobe Noble Annette, James G. Gambonini.

HEIFER CALF, 6 MONTHS AND UNDER 12
1, Happyholme Crown Laurette, Geo. W. Emde; 2, Happyholme Crown Mayme, Geo. W. Emde; 3, Happyholme Crown Primrose, Geo. W. Emde; 4, Adohr Peter Pan Dorella, Merritt H. and Rhoda R. Adamson; 5, Adohr Elite King's Ingria, Merritt H. and Rhoda R. Adamson.

HEIFER, 1 YEAR AND UNDER 18 MONTHS
1, Happyholme Crown Amy, Geo. W. Emde; 2, Happyholme Majesty's Cassie, Geo. W. Emde; 3, Adohr Elite King's

Teresa, Merritt H. and Rhoda R. Adamson; 4, Adohr Royal Thiel, Merritt H. and Rhoda R. Adamson; 5, Elm Lane Dew Drop, Mr. and Mrs. Burton H. Todd.

HEIFER, 18 MONTHS AND UNDER 2 YEARS

1, Adohr Elite King's Edna, Merritt H. and Rhoda R. Adamson; 2, Adohr Pharaoh's Shamrock, Merritt H. and Rhoda R. Adamson; 3, Happyholme Heritor's Abagail, Geo. W. Emde; 4, Happyholme Windell, R. Gambonini; 5, Happyholme Crown Millie, Geo. W. Emde.

COW, 2 YEARS AND UNDER 3

1, Fresno King's Minerva, John Suglian; 2, Adohr Beau's Vaux, Merritt H. and Rhoda R. Adamson; 3, Valley Oaks Topaz, Mr. and Mrs. Burton H. Todd; 4, Adohr Peter Pan Ingria, Merritt H. and Rhoda R. Adamson; 5, Happyholme Crown Egypt, Geo. W. Emde.

COW, 3 YEARS AND UNDER 4

1, McDonald Farms King's Leah, Mr. and Mrs. Burton H. Todd; 2, Adohr King's Ingria, Merritt H. and Rhoda R. Adamson; 3, Happyholme Regal Jasmine, Geo. W. Emde; 4, Adohr Lubas Lucinda, Merritt H. and Rhoda R. Adamson; 5, Happyholme Crown Lalatona, Geo. W. Emde.

COW, 4 YEARS AND UNDER 5

1, Happyholme Baroness Nettie, Geo. W. Emde; 2, Wilburn Imperial O. K., Geo. W. Emde; 3, Adohr Son's Juanita, Merritt H. and Rhoda R. Adamson; 4, Happyholme Eva, John Suglian; 5, Adohr King's Perfection, Merritt H. and Rhoda R. Adamson.

COW, 5 YEARS AND OVER

1, Coronation Beautiful, Geo. W. Emde; 2, Happyholme Valiant Shamrock, Geo. W. Emde; 3, Wandamere Peggy's Maid, R. Gambonini; 4, McDonald Farms Ingria, Merritt H. and Rhoda R. Adamson; 5, Elm Lane Syringa, Walter Ziegler.

BEST UDDERED COW IN MILK

1, McDonald Farms Ingria, Merritt H. and Rhoda R. Adamson; 2, Wilburn Imperial O. K., Geo. W. Emde; 3, Happyholme Baroness Nettie, Geo. W. Emde; 4, McDonald Farms King's Leah, Mr. and Mrs. Burton H. Todd; 5, Wandamere Peggy's Maid, R. Gambonini.

JUNIOR GET OF SIRE

1, Geo. W. Emde on get of Pine Manor Crown Majesty, showing Happyholme Crown Ambler, Happyholme Majesty's Crown, Happyholme Crown Amy and Happyholme Majesty's Cassie; 2, Merritt H. and Rhoda R. Adamson on get of McDonald Farms Elite King, showing Adohr Elite King's Leah, Adohr Elite King's Ingria, Adohr Elite King's Teresa and Adohr Elite King's Edna; 3, Merritt H. and Rhoda R. Adamson on get of Rosewald Peter Pan, showing Adohr Peter Pan Monitor, Adohr Peter Pan Juan, Adohr Peter Pan Dorella and Adohr Peter Pan Dimple; 4, Mr. and Mrs. Burton H. Todd on get of McDonald Farms His Landsman, showing Elm Lane Apis, Elm Lane Calendula, Elm Lane Rhodora and Elm Lane Wee Rose Blossom; 5, California State Polytechnic College on get of McDonald Farms Jepson, showing Polytechnic Jepson Fame, Polytechnic Jepson Rose, Polytechnic Jepson Mariette and Polytechnic Jepson Rosanne.

GET OF SIRE

1, Merritt H. and Rhoda R. Adamson on get of McDonald Farms Elite King, showing Adohr Elite King's Ingria, Adohr Elite King's Teresa, Adohr Elite King's Edna and Adohr King's Ingria; 2, Geo. W. Emde on get of Pine Manor Crown Majesty, showing Happyholme Caroline's Crown, Happyholme Crown Mazie, Happyholme Crown Lalatona and Happyholme Crown Ambler; 3, Merritt H. and Rhoda R. Adamson on get of Philosopher's Beau Geste, showing Adohr Beau's Pearlette, Adohr Beau's Josephine, Adohr Beau's Vaux and Adohr Beau's Bet; 4, Mr. and Mrs. Burton H. Todd on get of McDonald Farms Fashion, showing Elm Lane King, Elm Lane Dew Drop, Elm Lane Fairy and Elm Lane Fuchsia; 5, Merritt H. and Rhoda R. Adamson on get of Rosewald Peter Pan, showing Adohr Peter Pan Monitor, Adohr Peter Pan Juan, Adohr Peter Pan Dorella and Adohr Peter Pan Ingria.

PRODUCE OF DAM

1, Merritt H. and Rhoda R. Adamson on produce of McDonald Farms Ingria, showing Adohr Peter Pan Ingria and Adohr King's Ingria; 2, Walter Ziegler and Mr. and Mrs. Burton H. Todd on produce of Cameo Song, showing Elm Lane King and Elm Lane Syringa; 3, John Suglian on produce of Ellwood Holly's Minerva, showing Fresno King's Minerva and Fresno Minerva Baroness; 4, Geo. W. Emde on produce of Happyholme R'Ambler's Laura, showing Happyholme Crown Laurine and Happyholme Crown Laurette; 5, Geo. W. Emde on produce of Happyholme R'Ambler's Mazie, showing Happyholme Crown Mayme and Happyholme Crown Mazie.

BEST 3 FEMALES

1, Geo. W. Emde, showing Happyholme Crown Egypt, Happyholme Regal Jasmine and Happyholme Baroness Nettie; 2, Merritt H. and Rhoda R. Adamson, showing Adohr Peter Pan Ingria, Adohr King's Perfection and Adohr Elite King's Edna; 3, John Suglian, showing Fresno Master's Buttercup, Fresno King's Minerva and Fresno Minerva Baroness; 4, Calif. State Polytechnic College, showing Polytechnic Jepson Fame, Polytechnic Jepson Mariette and Polytechnic Jepson Rosanne.

DAIRY HERD

1, Geo. W. Emde, showing Happyholme Baroness Nettie, Wilburn Imperial O. K., Coronation Beautiful and Happyholme Valiant Shamrock; 2, Merritt H. and Rhoda R. Adamson, showing Adohr Beau's Vaux, Adohr King's Ingria, Adohr Son's Juanita and McDonald Farms Ingria; 3, Mr. and Mrs. Burton H. Todd, showing Valley Oaks Topaz, McDonald Farms King's Leah, Adohr Leader's Mimie and Elm Lane Fuchsia; 4, Walter Zieglet, showing Homestead C. L. Marigold, Coronation Daymore, Elm Lane Rosita and Elm Lane Syringa.

STATE HERD

1, California, with cattle shown by Geo. W. Emde, Mr. and Mrs. Burton H. Todd, Walter Ziegler, Adohr Farms, John Suglian, R. Gambonini and Calif. Polytechnic College.

Atlantic Rural Exposition

THIS year the Guernsey Show, held at the Atlantic Rural Exposition grounds on October 3, was considered by many ringsiders to be one of the best, both in number and in quality, held in Richmond in recent years. One hundred and forty head were housed in the Virginia Guernsey Breeders' Building, which included a few junior club heifers not shown in open competition. The ribbons were placed by George Shellenberger, Mulhocaway Farm, Clinton, N. J. The top animals in most classes made very close competition and the judging held the interest of the ringside throughout the entire show.

The senior and grand champion bull was Bayville Maxim Impatient, exhibited by John N. Jackson, Staunton, Va., and bred by Bayville Farms, C. F. Burroughs, owner, Norfolk, Va. The junior champion bull of the show was the first prize senior yearling, Fairlawn Hornet's Masterful, exhibited by Bayville Farms.

The senior and grand champion female of the show was the lovely first place four-year-old, Bayville Margaret Marlene. She was bred and exhibited by Bayville Farms and she is a daughter of Bournedale General Mars. The junior and reserve champion female was Midview Royal's Edith, a daughter of Coldspring's Romulus Royal, bred and exhibited by A. Mistr and Sons, Midview Farms, Richmond, Va.

One of the close placings in the show and which held the interest of the crowd was the placing of the first and second animal in the aged cow class, the first prize winner being Peg's Nanette's Nancy, bred by H. E. Boswell, Burkeville, Va., and exhibited by Bayville Farms, and the second place cow, Midview Majesty's Hannah, bred and exhibited by A. Mistr and Sons, both cows showing dry but with splendid balance throughout and showing extreme quality and texture of udder.

An interesting part of this show was the number of animals which were exhibited by junior club members. The splendid work of Jim Leckie, 4-H Club Agent, V. P. I., Blacksburg, Va., was responsible for this all important phase of the show.

Following is a list of awards:

SENIOR AND GRAND CHAMPION BULL

Bayville Maxim Impatient, John N. Jackson, Staunton.

JUNIOR CHAMPION BULL

Fairlawn Hornet's Masterful, C. F. Burroughs, Norfolk.

SENIOR AND GRAND CHAMPION FEMALE

Bayville Margaret Marlene, C. F. Burroughs.

JUNIOR AND RESERVE CHAMPION FEMALE

Midview Royal's Edith, A. Mistr & Sons, Richmond.

BULL CALF

1, Midview Reveller's Royal, A. Mistr & Sons; 2, Holliknoll Alberta's Noble, W. M. Camp, Franklin; 3, Bayville General Beau, C. F. Burroughs; 4, Coldspring's Beauty's Quince, John M. Dunlop, Petersburg; 5, Shady Rest Royal Dan's Laddie, J. E. Hawkins, Midlothian.

BULL, 1 YEAR AND UNDER 18 MONTHS

1, Holliknoll Maxim General, W. M. Camp; 2, McDonald Farms High Ornament, E. A. Farner, Gloucester; 3, Miniborya Steadfast Valor, J. Scott Parrish, Jr., Richmond; 4, Nutshell King Dominant, George mond; 4, Entry, E. C. C. Woods, Hanover, 5, Midview Reveller's Fred, A. Mistr & Sons.

BULL, 18 MONTHS AND UNDER 2 YEARS

1, Fairlawn Hornet's Masterful, C. F. Burroughs; 2, Bayville Radiant, C. F. Burroughs; 3, Nutshell King Donnie, E. C. C. Woods, Hanover; 4, Vicot Fascinator's Cavalier, Virginia Conference Orphanage, Richmond.

BULL, 2 YEARS AND UNDER 3

1, Bayville Maxim Impatient, John N. Jackson; 2, Midview Royal's Dan, J. E. Hawkins; 3, Holliknoll No Max King, George A. McKesson, Richmond; 4, McDonald Farms High Gold, Garland A. Wood, Mattoax.

HEIFER CALF, 4 MONTHS AND UNDER 12

1, Midview Reveller's Daisy, Alfred F. Mistr, Jr., Richmond; 2, Bayville Margaret Ursula, C. F. Burroughs; 3, Bayville Queen Lassette, C. F. Burroughs; 4, Midview Royal's Nellie Girl, A. Mistr & Sons; 5, Bayville Margaret Quicksilver, Bobby Ferguson, Norfolk.

HEIFER, 1 YEAR AND UNDER 18 MONTHS

1, Bayville Margaret Marilyn, C. F. Burroughs; 2, Midview Reveller's Adell, Alfred F. Mistr, Jr.; 3, Cor-Dale Noble Peggy, Warren W. Winn, Kenbridge; 4, Midview Royal's Nella Jay, A. Mistr & Sons; 5, Midview Reveller's Beauty, A. Mistr & Sons.

HEIFER, 18 MONTHS AND UNDER 2 YEARS

1, Midview Royal's Edith, A. Mistr & Sons; 2, Holliknoll Majesty Jonquil, Wm. M. Camp, Jr., Franklin; 3, Dairylou Lady Alta, Mary Alice Cissel, Herndon; 4, Midview Royal's Pearl, A. Mistr & Sons; 5, Bayville Noblest Choice, C. F. Burroughs.

COW, 2 YEARS AND UNDER 3

1, Bayville Margaret Marguerite, C. F. Burroughs; 2, Midview Royal's Norma, A. Mistr & Sons; 3, Holliknoll Maxim Noble Duchess, W. M. Camp; 4, Nutshell King's Lovely, E. C. C. Woods; 5, Entry, J. E. Hawkins.

COW, 3 YEARS AND UNDER 4

1, Dairymaid's Lady of South Lawn, C. F. Burroughs; 2, Midview Majesty's Viola, A. Mistr & Sons; 3, Brownie's Glory of Max Peg, J. E. Hawkins; 4, Court Manor Moon Swallow, John N. Jackson; 5, Vicor Fascinator's Lucerne, Virginia Conference Orphanage.

COW, 4 YEARS AND UNDER 5

1, Bayville Margaret Marlene, C. F. Burroughs; 2, Holliknoll Maxim Maxine, W. M. Camp; 3, Shady Rest Max Martha, J. E. Hawkins; 4, Sun-Blest Farms Sunshine, J. Scott Parrish, Jr.; 5, Midview Chieftain's Jinny, A. Mistr & Sons.

COW, 5 YEARS AND OVER

1, Peg's Nanette's Nancy, C. F. Burroughs; 2, Midview Majesty's Hannah, A. Mistr & Sons; 3, Midview Majesty's Cora, A. Mistr & Sons; 4, Vicor's Clara Lee, Virginia Conference Orphanage; 5, Ellerslie Charity, John M. Dunlop.

JUNIOR GET OF SIRE

1, A. Mistr & Sons on get of Coldspring's Romulus Royal; 2, C. F. Burroughs on get of Bournedale General Mars; 3, A. Mistr & Sons on get of Midview Charmer's Reveller; 4, E. C. C. Woods on get of Blair's Rest King Hanover; 5, John N. Jackson on get of Quail Roost No Max Valor.

SENIOR GET OF SIRE

1, C. F. Burroughs on get of Bournedale General Mars; 2, A. Mistr & Sons on get of Bournedale Golden Majesty; 3, John M. Dunlop on get of Klondike Haroun; 4, Virginia Conference Orphanage on get of McDonald Farms Fascinator; 5, George A. McKesson on get of Midview Charmer's Lord.

PRODUCE OF DAM

1, C. F. Burroughs on produce of Bayville Margie; 2, W. M. Camp on produce of Cesor Penwyn's Queen; 3, A. Mistr & Sons on produce of Midview King's Norma; 4, A. Mistr & Sons on produce of Midview's Viola; 5, John M. Dunlop on produce of Ellerslie Nancy's Laurel.

COWS IN MILK

1, Bayville Margaret Marlene, C. F. Burroughs; 2, Bayville Margaret Marguerite, C. F. Burroughs; 3, Shady Rest Max Martha, J. E. Hawkins; 4, Ellerslie Duchess, John M. Dunlop; 5, Vicor's Vivian, Virginia Conference Orphanage.

BEST THREE FEMALES

1, C. F. Burroughs; 2, A. Mistr & Sons; 3, W. M. Camp; 4, John M. Dunlop; 5, Virginia Conference Orphanage.

DAIRY HERD

1, C. F. Burroughs; 2, A. Mistr & Sons; 3, John M. Dunlop; 4, J. E. Hawkins; 5, Virginia Conference Orphanage.

DISTRICT HERD

1, Southampton G. B. A.; 2, Richmond G. B. A.

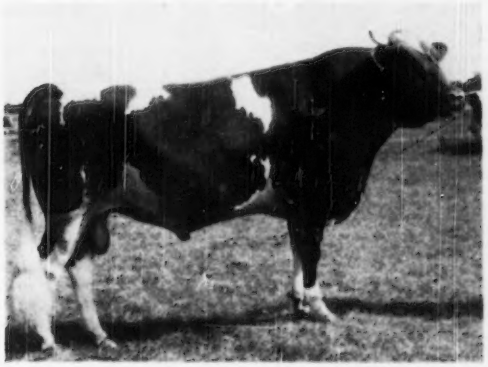

Bayville Maxim Impatient, senior and grand champion bull at the Atlantic Rural Exposition, owned by John N. Jackson, Staunton, Va.

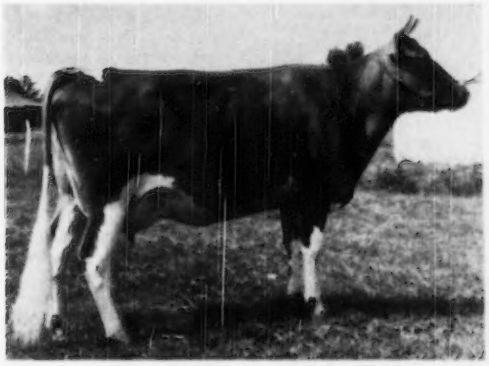

Bayville Margaret Marlene, senior and grand champion female at the Atlantic Rural Exposition, owned by C. F. Burroughs, Norfolk, Va.

North Carolina State Fair

THE North Carolina State Fair is still closed to out-of-state entries, and North Carolina Guernsey breeders make this a very high quality show each year. Plans are now complete for enlarged fair facilities and this fair has ambitions to become one of the best southern fairs.

Entries were present from Arden Farm, Clemmons, Brookberry Farm, Winston - Salem, Quail Roost and Wakefield Farms, Durham and Wake Forest, the Animal Industry Club, State College, Raleigh, and the addition of 4-H Club entries.

Champion honors were divided among the breeders. Quail Roost Farms showed the young Quail Roost Golden Ace to junior championship, while Arden Farm showed Langvalley Mazie's Levity King as the senior and grand champion bull. The junior champion female was a 4-H entry of E. C. Clark, Chadborne. The senior and grand champion female was Polaida Nona, shown by Brookberry Farm. This excellent aged cow has wonderful strength and capacity.

Following is a list of awards:

SENIOR AND GRAND CHAMPION BULL

Langvalley Mazie's Levity King, T. Holt Haywood, Clemmons.

JUNIOR CHAMPION BULL

Quail Roost Golden Ace, George Watts Hill, Wake Forest.

SENIOR AND GRAND CHAMPION FEMALE

Polaida Nona, Bowman and Gordon Gray, Winston Salem.

JUNIOR CHAMPION FEMALE

Entry, E. C. Clarke, Chadborne.

BULL CALF, 4 MONTHS AND UNDER 12

1, Quail Roost Golden Ace, George Watts Hill; 2, Klondike Raider's Ardmost, T. Holt Haywood; 3, Uwharrie R-V Affiance, M. B. Leath, High Point.

BULL, 1 YEAR AND UNDER 18 MONTHS

1, Quail Roost Golden Majesty, N. C. State College, Raleigh; 2, Lawrelyn Wizard's Duke, Marion B. Medlin, Raleigh.

BULL, 2 YEARS AND UNDER 3

1, Langvalley Mazie's Levity King, T. Holt Haywood.

HEIFER CALF, 4 MONTHS AND UNDER 12

1, Quail Roost Golden Cupid, George Watts Hill; 2, Arden Noble Vickey, T. Holt Haywood; 3, Entry, C. L. Pfaff, Winston Salem; 4, Quail Roost Golden Pamella, George Watts Hill; 5, Two Brooks King's Nike, Bowman and Gordon Gray.

HEIFER, 1 YEAR AND UNDER 18 MONTHS

1, Entry, E. C. Clark; 2, Two Brooks Crystal, Bowman and Gordon Gray; 3, Arden Noble Janice, T. Holt Haywood; 4, Quail Roost Ray Cherry, George Watts Hill; 5, Brookberry Benita, Bowman and Gordon Gray.

HEIFER, 18 MONTHS AND UNDER 2 YEARS

1, Arden Noble Olive, T. Holt Haywood; 2, Arden Noble Inez, T. Holt Haywood; 3, Uwharrie Foremost Affection, M. B. Leath; 4, Woodvale Pre Lass, M. B. Leath; 5, Arden Noble Moonbeam, T. Holt Haywood.

COW, 2 YEARS AND UNDER 3

1, Brookberry Maxana, Bowman and Gordon Gray; 2, Entry, George Watts Hill; 3, Arden Noble Moonlight, T. Holt Haywood; 4, Entry, George Watts Hill; 5, Entry, Wayne Holland, Olin.

COW, 3 YEARS AND UNDER 4

1, Northern Conrad's Lupin, M. B. Leath; 2, Quail Roost Noble Kate, George Watts Hill; 3, N. C. State Renia 3d, N. C. State College; 4, Entry, Russell Isley, Iredell County; 5, Forest Hills Farm Clementine, Tommy Beroth, Pfafftown.

COW, 4 YEARS AND UNDER 5

1, Horse Shoe F Alma, T. Holt Haywood.

COW, 5 YEARS AND OVER

1, Polaida Nona, Bowman and Gordon Gray; 2, Quail Roost Noble Sapphire, George Watts Hill.

BEST UDDERED COW

1, Quail Roost Noble Kate, George Watts Hill; 2, Polaida Nona, Bowman and Gordon Gray; 3, Quail Roost Noble Sapphire, George Watts Hill; 4, Northern Conrad's Lupin, M. B. Leath.

JUNIOR GET OF SIRE

1, George Watts Hill on get of Fairlawn Maxim's Imprint; 2, Entry, T. Holt Haywood 3, Wayne Holland on get of Klondike Knight's Actor.

SENIOR GET OF SIRE

1, T. Holt Haywood on get of Quail Roost No Max Hero; 2, Bowman and Gordon Gray on get of Fairlawn Dairymaid's King; 3, Wayne Holland on get of Klondike Knight's Actor.

PRODUCE OF DAM

1, George Watts Hill on produce of Wakefield Golden Girl; 2, Bowmanand Gordon Gray on produce of Two Brooks Playful.

BEST 3 FEMALES

1, George Watts Hill; 2, T. Holt Haywood; 3, Wayne Holland.

DAIRY HERD

1, George Watts Hill.

Alabama State Fair

GUERNSEYS were judged at the Alabama State Fair on October 3, 1950, and according to many of those who attended the show, it was the best Guernsey show in the history of the Alabama State Fair. Competition was keen in all of the classes and special recognition must be given to 4-H boys and girls who gave the adult breeders some stiff competition.

The grand champion cow, Oak Lawn Mable, was shown by R. W. Kent and Sons of Siluria, while the junior champion was Belfonte Triumph's Patty, owned by Jimmy P. Coleman. Wynne Coleman had the junior and grand champion bull in his Station Camp's Raider. S. Ross Smith of Birmingham, had the senior champion bull in Riegeldale Conqueror's Thunder.

The official judge was Ray Griffin of Quail Roost Farms, Rougemont, N. C. Mr. Griffin did a most conscientious job of judging and his placings were well received.

In the junior division of the show, Edward Grob, a 4-H Club member from Cullman County, showed his three-year-old cow, Wilema's H. Pauline to win the grand championship in the 4-H and FFA Show.

Following is a list of awards:

JUNIOR AND GRAND CHAMPION BULL

Station Camp's Raider, Wynne Coleman, Greensboro.

SENIOR CHAMPION BULL

Riegeldale Conqueror's Thunder, S. Ross Smith, Birmingham.

SENIOR AND GRAND CHAMPION FEMALE

Oak Lawn Mable, R. W. Kent, Siluria.

JUNIOR CHAMPION FEMALE

Belfonte Triumph's Patty, Jimmy P. Coleman, Greensboro.

BULL CALF

1, Walker Farms Ultimas, R. W. Kent; 2, Overhill Thunder's Master, S. Ross Smith; 3, Entry, Carolyn Peinhardt, Cullman; 4, Entry, James Chandler, Center Point.

BULL, 1 YEAR AND UNDER 18 MONTHS

1, Station Camp's Raider, Wynne Coleman; 2, Overhill Ace's Roamer, Buddy York, Ramer.

BULL, 18 MONTHS AND UNDER 2 YEARS

1, Overhill Maxim Masterful, Emris Bowman, Pell City.

BULL, 2 YEARS AND OVER

1, Riegeldale Conqueror's Thunder, S. Ross Smith; 2, Bayville Maxim Impact, Carl A. Peinhardt, Cullman; 3, St. Bernard's Cookie, St. Bernard College, Cullman.

HEIFER CALF, UNDER 6 MONTHS

1, Avondale Brilliant Gale, Avondale Mills, Inc., Sylacauga; 2, Kent's Mable's Golden Rose, R. W. Kent; 3, Mt. Meadow's Pauline, Jane Welch, Gadsden; 4, Mush Creek Honoria's Emma, Carolyn Lucy, Portersville.

HEIFER CALF, 6 MONTHS AND UNDER 12

1, Overhill Thunder's Ellen, Earl Bufford, Montgomery; 2, Overhill Primrose, S. Ross Smith; 3, Kent's Champion's Pam, R. W. Kent; 4, Cotaco Melba's Maxim Supreme, H. F. Bailey, Somerville.

HEIFER, 1 YEAR AND UNDER 18 MONTHS

1, Belfonte Triumph's Patty, Jimmy P. Coleman; 2, Kent's Champion's Jewel, R. W. Kent; 3, Overhill Maxim Ace's Queen, S. Ross Smith; 4, Overhill Maxim Ace's Rosebud, S. Ross Smith.

HEIFER, 18 MONTHS AND UNDER 2 YEARS

1, Edna Ande of Valmar, R. W. Kent; 2, Julius' Bonny Bessie, Julian Lee Dunn, Daviston; 3, Brookside Romulus' Golden, Raymond Bowman, Pell City; 4, Hollianchor's Myra, Donald Dunn, Wadley.

COW, 2 YEARS AND UNDER 3

1, Mush Creek's Valor's Rose, Carolyn Lucy; 2, Kent's Supreme Alice, R. W. Kent; 3, Grassview's Deloris, Edgar Peinhardt, Cullman; 4, Steadfast Lad's Romona, Warren Wilson, Cullman.

COW, 3 YEARS AND UNDER 4

1, Entry, R. W. Kent; 2, Wilema's H. Pauline, Edward Grob, Cullman; 3, Hagan Farms Martha, Edw. Young, Jr., Montgomery; 4, Winfor Dell Amor's Princess, S. Ross Smith.

COW, 4 YEARS AND UNDER 5

1, Burton Lane's Supreme Lisette, H. F. Bailey, Somerville; 2, Grassview's His Honor's Babe, Carolyn Peinhardt; 3, Whidary Carmen, S. Ross Smith.

COW, 5 YEARS AND OVER

1, Oak Lawn Mable, R. W. Kent; 2, Bynum's Omega Sequel Sally, Billy Arnold, Dadeville; 3, Overhill Canadian Edna, S. Ross Smith; 4, Willowood Gay May, Carl A. Peinhardt.

GET OF SIRE

1, R. W. Kent on get of Owendale's Napoleon's Champion; 2, S. Ross Smith on get of Riegeldale Conqueror's Thunder; 3, Entry, S. Ross Smith.

PRODUCE OF DAM

1, Entry, Charles Lucy, Portersville; 2, R. W. Kent on produce of Normadale Alice Supreme; 3, S. Ross Smith on produce of Claymore Master's Delilah; 4, H. F. Bailey on produce of Burton Lane's Supreme Lisette.

DAIRY HERD

1, R. W. Kent; 2, S. Ross Smith.

Middle Tennessee G. B. A. Meeting

BY BALLARD K. BENNETT

ABOUT 40 Guernsey breeders and enthusiasts met at Newman Cheek's Station Camp Farm on November 10 for their quarterly meeting. Walt Miller, herd manager, showed the group around the farm. Clark Freeze, manager of Robin Roost Farm, Lebanon, gave a demonstration of foot trimming, after which the group was served a buffet type barbecue dinner by Mr. Cheek and his crew. Homer Alexander of Hartsville, president of the Middle Tennessee G. B. A. called the group together in a business meeting. He introduced Newman Cheek who welcomed the guests to Station Camp Farm, saying that he was glad to be able to have the honor of entertaining. Dr. Sam B. McFarland, president of the Tennessee State G. B. A. was called on to introduce the people in attendance. The crowd was well entertained by Walter Gasser's recitation of "Sleeping at the Foot of the Bed."

Fletcher Luck, County Agent of Macon County, invited the breeders to again hold their 1950 district show at Lafayette. This was readily accepted. Albert Gasser, of Purity Dairies, suggested a rising vote of thanks to Mr. Cheek and his staff for a delightful evening and the crowd adjourned.

This actually is the first meeting held by this association since the organization was formed. Much good is to be expected of such an organization.

Merry Christmas

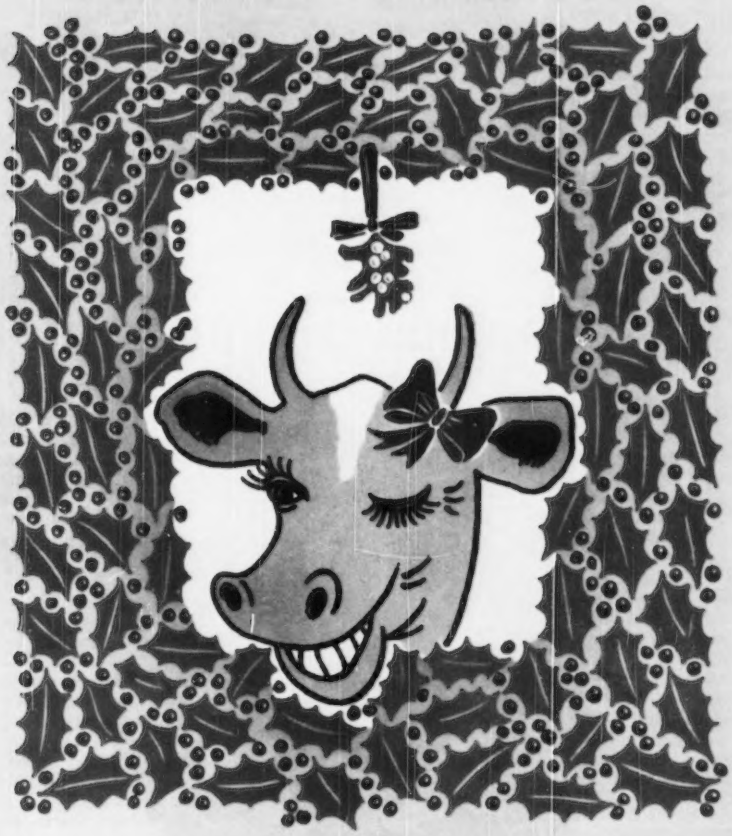

Happy Moo Year

Copper Gate Farm

ALAN DAY, MANAGER

BASKING RIDGE *New Jersey*

FULLY ACCREDITED

Season's Greetings

and

Best Wishes

to All Our

Journal Readers

Appreciation

Through your support and cooperation 1950 has been the greatest year in Journal history. We thank you for your support and wish you all a very Merry Christmas and a Happy New Year.

THE JOURNAL

Cotton States Sale

By Ballard K. Bennett

Forty-two head of Guernseys were sold in the Cotton States Sale at Jackson, Miss., on November 9, for the grand total of $17,715, an average of $421.78. The top of the sale was a bred heifer, Clear Springs Queen Bonita, consigned by A. L. Brown of Concord, N. C. She was purchased by Worthington, Inc., of Jackson, Miss., for 760, with J. R. Flint also of Jackson, the contending bidder. Two head tied for second high animal at $700 each. They were McDonald Farms Pre-Olympia, consigned by J. M. McDonald, Cortland, N. Y., and purchased by J. R. Flint, and Riegeldale Ben's Coquette, consigned by the Riegel Textile Corp., of Trion, Ga., and purchased by W. F. Turman and Son of Horn Lake.

Only three bulls were sold in the sale with the top bull, Walker Farms Triumph, going to J. R. Flint and A. D. Wicks of Jackson for $400.

The top buyer at the sale was J. R. Flint of Jackson, who secured eight head for $3,950, while the Coastal Plains Experiment Station was second high buyer, taking five head for $2,420.

These cattle were sold to 20 different buyers from the states of Alabama, Louisiana and Mississippi, with only one head going to Alabama, while Louisiana secured nine head with 32 head remaining in the State of Mississippi.

A pre-sale banquet was held the night before the sale on the roof of the Robert E. Lee Hotel. There were 69 breeders and guests present with President G. B. Walker of the Mississippi G. B. A., presiding. Each person introduced himself and told of his interest in the breed. M. W. Walker, president of the Louisiana G. B. A., was introduced and spoke briefly. S. Ross Smith, vice-president of the Alabama G. B. A. represented his association on the program.

The sale was sponsored by these three state associations with Jimmy Walker of Walker Farms, serving as chairman of the sales committee. The auctioneer was Glenn Lecky of Holmsville, Ohio, while R. E. Hays, R. E. Waters and Jimmy Walker worked the ring. Ralph Coarsey of Riegeldale Farms, Trion, Ga., did a commendable job of reading pedigrees. Mrs. R. E. Waters and Miss Lydel Hailey clerked the sale, while A. E. Terry, county agent at Senatobia, passed the slips.

Following is the sales list:

Alfred M. Barnes, Taft, La.	
Actor's Prediction Queen	$325
Coastal Plains Experiment Station, Newton, Miss.	
Riegeldale Ben's Bertha	585
Riegeldale Emory's Bertina	585
Sargeant Farms Maxim's Della	250
Seco Imperial Lucette	675
Sunnymede Inspector's Nola	325
Ross Dale, Prentiss, Miss.	
Olander Royal Majesty's Coral	420
Quailes Crest Beulah	360
East Miss. Junior College, Decatur, Miss.	
Riegeldale Conqueror's Cora	485
J. R. Flint, Jackson, Miss.	
McDonald Farms Pre Olympia	700
McDonald Farms Oriole	550
Riegeldale Max's Buena	400
Smith's Piper's Queen	225
Walker Farms Miss Echo	400
Walker Farms Vim's Celia	575
Walker Farms Standard Rhapsody	450
Walker Farms Piper Holly	650
J. R. Flint and A. D. Wicks, Jackson, Miss.	
Walker Farms Triumph (Bull)	400
Johnny Haggans, Dundee, Miss.	
Emerson Farms Sarah Kathryn	275
L. E. Hickman, Hazelhurst, Miss.	
Cloverland Maxim Freda	500
John W. Melancon, Hahnville, La.	
Cooper's Venetian	325
George Pentecost, Ridgeland, Miss.	
Cloverland Noble Etta	225
St. Albans Glamour Gilt Lady	425
Mrs. Margery C. Ritchie, Gulfport, Miss.	
St. Albans Glamour Jupiter (Bull)	180
S. Ross Smith, Trussville, Ala.	
Majesty Lane Princess	240
Carl Stevens, Oakvale, Miss.	
Overhill Piper's Flower	490
Robinwood Rustic Sunbeam	365
Otis Stevens, Oakvale, Miss.	
Chesterfield's Hope	360
W. F. Turman and Son, Horn Lake, Miss.	
Philosopher's Grand Polkadot	200
Riegeldale Ben's Coquette	700
Rene Veillon, Ville Platte, La.	
Ogledale's Steadfast Snooks	225
Ogledale's Admiral's Nursemaid	400
G. B. Walker and Sons, Stoneville, Miss.	
Callicott Farms Betty	500
Ogledale's Piper's Ruth	400
M. W. Walker, Alexandria, La.	
Brookberry M. Daphyne	250
Henslee Farms Urban Fandora	500
Henslee Farms Pre Brilliant	400
Maxim's Majesty Maid	350
Polly Anna's Cynthia	360
A. D. Wicks, Jackson, Miss.	
Riegeldale Emory's Clover	675
Worthington, Inc., Jackson, Miss.	
Clear Springs Queen Bonita	760
Cloverland Noble Rose King (Bull)	250

Thirty-Third Special Guernsey Sale

By William H. Juzi

Prices were strong and the demand very good for fresh cows and heifers at the 33rd Special Guernsey Sale held November 9 at the Association's Sales Pavilion at Lancaster, Pa. Fifty-five pure breds sold for $21,135, averaging $384.27. That average included four half-lot numbers (calves born at the sales barn. One brought $50, two, $70, and one, $100. At the end of the sale, four grades were sold, one of which brought $440, the other three over $300 each.

The top animal in the sale was Pebble Hill Hero's Beverly, 12451—643—Jr4—365C—1065, fresh October 5 with twin calves and milking 52 pounds at time of sale. She is a daughter of Valleywood Hero and was consigned by F. N. and T. M. Shaw, Doylestown. She was purchased for $710 by Howard B. Bomberger, Lebanon, Pa., Alva Long, York, Pa., being the contending bidder.

Second high animal was Esco's Royal Happiness, a daughter of Hill Girt Royal Butter Boy, just fresh, consigned by Esco Farms, West Chester, Pa. She went to Roger Welcher, Freehold, N. J. for $650, who incidentally was the high buyer, taking home with him eight head for a total of $3,810. Second high buyer was Ernest E. Johnson, Boyertown, who bought four head for a total of $1,565.

The sale was managed by the Pennsylvania G. B. A., Wm. H. Juzi, field secretary, reading the pedigrees. Walter Dupes, Elizabethtown, was the auctioneer assisted in the ring by fieldmen of the Association.

Following is the sales list:

Arthur A. Astle, Oxford, Pa.
Pebble Hill Prince Champion (Bull) $300

Clear Springs Queen Bonita, top animal in the Cotton States Sale, consigned by A. L. Brown, Concord, N. C., and purchased by Worthington, Inc., Jackson, Miss., for $760. In the background, Ralph Coarsey, who read pedigrees, Glen Lecky, auctioneer, and Glenn Worthington.

Est. of Harry G. Brenneman, Strasburg, Pa.
Willow Bend's Dot 390
Howard B. Bomberger, Lebanon, Pa.
Bonnie of Red Ridge Farm 320
Pebble Hill Hero's Beverly 710
Edward H. Brothers, Mt. Wolf, Pa.
Hearthstone's Variety 360
Andrew B. Connell, West Grove, Pa.
Laddie's Daisy of Rhoadsacres 400
R. D. Davis, Northumberland, Pa.
Gem's Jessie of Wycomia 400
Guy E. Erdman, Klingerstown, Pa.
Alpha Romulus Pansy 550
Leo Fehnel, Northampton, Pa.
Bryncoed's Mica 475
Ernest Fetzer, New Hope, Pa.
Springhill Ace's Fortune 110
Hunthill Rose Mary 200
Winchester's Romulus Ann 165
John B. Gehman, Barto, Pa.
Echo of Red Ridge Farm (Bull) 110
K. M. and W. J. Gerhart, Doylestown, Pa.
Hunthill D. Daisy 450
R. W. Gobrecht, New Oxford, Pa.
Female 100
Gardenville Autocrat's Carol 500
Clarence Hartman, Westover, Md.
Ideal Captain's Gem 450
Locust Level's Rosebud Lass 410
Clair Heidlebaugh, East Berlin, Pa.
Viewsite Nightongale 390
Hugo Hemmerich, Reinholds, Pa.
Archer's Ivy 200
Dr. J. S. Hogg, Oxford, Pa.
Bryncoed's Big Red 480
Female 70
Female 70
Earl Holsinger, Ridgely, Md.
Bambi's Molly of Musserhome 440
Pecan Grove Beth 380
Ernest E. Johnson, Boyertown, Pa.
Laddie's Beth of Rhoadacres 365
Laddies Ruby of Upsand Downs 450
Hearthstone's Pride 440
Pluto's Hilda of Rhoadacres 310
Dr. R. T. Jones, Plymouth, Pa.
Highland Chief's Ace (Bull) 300
Peter Kruger, Annville, Pa.
Spring Run Fate 340
Alva R. Long, York, Pa.
Spar Hill Nasturtium 620
J. J. Loose, Mohrsville, Pa.
Hearthstone Gladness 310
H. H. McConnell, Honey Brook, Pa.
Bryncoed's Delia 400
Sam F. Meisenhelder, York, Pa.
Female 50
Emerson Meyers, Perkasie, Pa.
Pennbrook Nassau's Sunrise 500
Phillip Neuweiler, Allentown, Pa.
Pecan Grove Anna 450
Mark Schertel, Barto, Pa.
Leasure Run Levity Betty 520
Brookvale Flame 500
Florence of Clear View 435
Clarence H. Smith, Wycombe, Pa.
Willow Bend's Fashion 575
H. A. Smith, Collegeville, Pa.
Highland Farm's Master's Reta 335
Thomas H. Smith, Shelltown, Md.
D. Q. Farm's Bright Morn 400
Ashland Sequel's Brightness 410
Lawrence Stilwell, Rising Sun, Md.
Leasure Run Sara 410
Roger Welcher, Freehold, N. J.
Lena Beauty of Georgella Farm 410
Ruben's Blossom 440
Viewsite Esthers Fides 440
Esco's Royal Happiness 650
General's Queen of Musserhome 620
Hardwick's Rose O'Day 540
Prince Jesse's Diana 250
Broadwater Amber 480
C. E. Witmer, Dalmatia, Pa.
Coldspring's Princess Mina 355
Mark N. Witmer, Dalmatia, Pa.
Pennbrook Walcott's Betty 420

Mort Woods Fifth Promotional Sale

By Tim C. Main

Cows were in good demand at Mort Wood's consignment sale. Forty-three head sold for a total of $21,125, an average of $491.28. Thirteen cows sold for a total of $7,670, an average price of $590 per head. This figure was helped considerably by the top cow, Elm's Barbara Rose, consigned by Charlie Griggs, Golden Dew Farm, Mustang, Okla., and purchased by Lloyd B. Wescott of Clinton, N. J., for $1,625.

The 24 heifers in the sale averaged $445.63. The top heifer, Golden Dew Barbara's Queen, was a daughter of the top cow, also consigned by Charlie Griggs and purchased by Kent B. Hayes, Meadow Lodge Farm, Oklahoma City, for $1,200.

Four of the six bulls in the sale went between $550 and $575. One small bull calf sold for $220 which brought the average price down to $460.

Following is the sales list:

Meredith Barroger, Oswego, Kan.
Golden Dew Rita & Calf $470
Lily Lane King's Lad's Tillie 700
A. B. Buchanan, Brownfield, Texas
Brazos D. Diana 300
Leon Daube, Ardmore, Okla.
Primrose Sunny's Unity 275
Al Geurkink, Ardmore, Okla.
Douglaston Vagabond's Eleanor 525
Meadow Lodge Bettera 440
Earl Geurkink, Enid, Okla.
Ben Tulloch Jean 360
V. B. Goshorn, Broken Arrow, Okla.
Meadow Lodge Gay Trinket 600
Elisha Kyle Griggs, Jr., Oklahoma City, Okla.
Golden Dew Jane 330
Golden Dew Jerry Jean 270
Golden Dew Linda 290
Melvin Harper, Alex, Okla.
Gaylord's O. K. Frolic 360
Kent B. Hayes, Oklahoma City, Okla.
Golden Dew Barbara's Queen 1,200
T. H. Hayton, Oklahoma City, Okla.
Cooper's Haven 575
Kitchener Fearless Elegance 350
Earl Hodges, Decatur, Texas
Meadow Lodge Lucky Tartan (Bull) 300
Bob Hutcheson, North McAlester, Okla.
Foremost Acme 21st's Radiance 775
Teddy James, Washington, Okla.
Wallis's Della Piper 260
R. H. Knight, Argyle, Texas
Golden Dew Louisa Jane 360
Golden Dew Dora 375
Cooper's Val 525
Charlotte Monarch's Lena 500
Pontotoc Snowflake 330
J. T. Lively & Son, Dallas, Texas
Max's Jardis of Sartartia 950
Virgil Lorenz, Jr., Hitchcock, Okla.
Lily Lane's King's Lad's Queen 410
Louisiana Artificial Breeding Ring, Baton Rouge, La.
Gaylord's Moonlight's Delegate (Bull) 550
Roy Neher, Oswego, Kan.
Golden Dew Bertha 360
Jerry Oven Guernsey Farm, Enid, Okla.
Cooper's Actor's Faith 460
Arthur H. Penner, Hillsboro, Kan.
Gaylord's K. M. Maurine 510
Constance of Soonerland 460
Golden Dew Beauty Babe 420
Gloria's Sooner Pate 295
Cooper's Actor's Sonny (Bull) 550
Skyline Hercules Madonna 400
Ray W. Pursley, Springfield, Mo.
Gaylord's Princess Julianna 500
Langwater Bon Bon 625
Maple Lane Designer's Girl 500
T. C. Scruggs, Algoa, Texas
Golden Dew Barbara's Moonbeam (Bull) 575
R. H. Smith, Francis, Okla.
Golden Dew Dorabelle 350
Roy Smith, Norman, Okla.
Seco Lady Narcissus 330
Clifford Throckmorton, Levelland, Texas
Bull Calf 220
Lloyd B. Wescott, Clinton, N. J.
Elm's Barbara Rose 1,625
James A. Winn, Jr., North Little Rock, Ark.
Kitchener F. Foremost (Bull) 565

Central Carolina 8th Sale

By J. McK. Jeter

The Eighth Central Carolina Sale was a special bull and heifer sale combined. George Salley selected 10 bulls and heifers from his many breeders that were representative of their herds and the outstanding production animals in the herd. There were some attractive animals in this consignment. The 32 head sold for a total of $12,335, an average of $385.47.

The two top bulls were consigned by Midview Farm, Richmond, Va., and Quail Roost Farms, Rougemont, N. C. The Midview bull was a son of Coldspring's Romulus Royal and sold for $675 to Virginia Hot Springs, Inc. The Quail Roost bull was a son of Chicona Pablo and sold to H. H. Brown, Newberry, S. C., for $650.

The high female was Langvalley Levity Lillian, consigned by T. Holt Haywood, Arden Farm, Clemmons, N. C., and purchased by Dr. M. B. Leath, High Point, N. C., for $825, with J. A. Singleton, Red Springs, N. C., as contending bidder. The second high female, Langvalley Levity Irene, consigned by Charles G. Lang, Glen Arm, Md., was purchased by Lloyd W. Brown, Riverview Farm, Durham, N. C., and sold for $750.

George B. Salley, sales manager, read the pedigrees and Ward Snarr, Siler City, N. C., was auctioneer. They were assisted in the ring by Arthur Brantley and E. S. Stokes, assistant county agent, Lexington, N. C.

Following is the sales list:

H. H. Brown, Newberry, S. C.
Quail Roost Proud Raider (Bull) $650
Lloyd W. Brown, Durham, N. C.
Langvalley Levity Irene 750
W. P. Carpenter, Chester, S. C.
Quail Roost Rose Rambler (Bull) 160
George S. Coble, Lexington, N. C.
Hillbright Maxim Ethel 475
C. B. Cridlebaugh, High Point, N. C.
Hillandale Spot's Margaret 200
W. W. Fitzpatrick, Agent, Rougemont, N. C.
Hillandale Spot's Prunella 190

L. W. Fort, Great Falls, S. C.
Brookberry Captain (Bull) 150
Shore Farm First Mate (Bull) 155
M. C. Fowler, Mt. Airy, N. C.
Uncle Sam's Edith 385
Vickie of Great Falls 325
Hillandale Maxim's Nancy 380
O. T. Fowler, Pfafftown, N. C.
Skuggek Noble Carlotta 310
Dr. J. M. Gouldin, Tappahannock, Va.
Langvalley Peerless Champ (Bull) 425
Skuggek Comet Annabelle 335
J. B. Harris, Stoney Point, N. C.
Highland's Fannie 265
Dr. M. B. Leath, High Point, N. C.
McNaughton's Sun Pet 375
Langvalley Levity Lillian 825
Mrs. Ethel Motsinger, High Point, N. C.
Langvalley Actorine's Duke (Bull) 285
Harold E. Myers, Cleveland, N. C.
Northern Secret's General (Bull) 325
Miss Florence Osborne, Canton, N. C.
McNaughton Sun Dean (Bull) 425
Grant Rash, Salisbury, N. C.
Crystal King's Donna 170
DuRant Robinson & Son, Hiddenite, N. C.
Quail Roost Golden Comet 400
H. Sabe & E. J. Richardson, Jr., Galax, Va.
Brays Island Royal Lass 410
Caumsett Ocean Minette 675
Glenco Melody Donna 360
Sanford & Blackwelder, Mocksville, N. C.
Brookberry Queen Alta 180
J. A. Singleton, Red Springs, N. C.
Guernsdel Major's Beatrice 510
W. B. Stringfellow & Son, Chester, S. C.
Brays Island Hero (Bull) 400
R. T. Trant, London Bridge, Va.
Tillie Jane of High View 325
Uwharrie Warrior's Goodness 240
Virginia Hot Springs, Inc., Hot Springs, Va.
Midview Royal's Leader (Bull) 675
Midview Royal's Nettie 600

Hauser Farm Dispersal

By George A. Campbell

On October 13 and 14, Wm. O. Hauser, Harvard, Ill., sold his entire herd of Guernseys, Yorkshires and all farm machinery. The farm will be rented for the time being. Mr. Hauser expects to establish another herd as soon as his business does not demand too much of his time. The main portion of the herd was recently purchased from P. A. Stark, Woodstock, Ill., while the foundation of the herd was purchased about 14 years ago by Charles A. Hill for J. A. Wilson.

The 64 pure breds averaged $282.66. The top animal was a January bull calf, a son of Curtiss Candy Levity Colonel and Quail Roost Nomax Rose, going to Mrs. Edna K. Siebel, Lake Villa, Ill., for $1,300.

The top cow was Wilsonia Sedgley's Lady, a five-year-old daughter of Sedgley Iver and Wilsonia Cavalier's Lady, going to R. S. Stevens, Prairie View, Ill., for $525. The next high cow was a seven-year-old daughter of Jonacre Dolly's Master and Sedgley Albert's Violet, going to Pinehurst Farm, Rockford, Ill., for $500.

The highest buyer of the sale was Donald A. Gravett, Waterloo, Ill., who purchased nine head for $2,380. The second high buyer was Hofeller and Douglass, Valparaiso, Ind. Lloyd Burlingham, Woodstock, Ill., and Western Illinois State College, Macomb, Ill., were also large buyers.

The 54 head of Yorkshires sold for $4,996, with Mrs. Gertrude McNaught, Elgin, and Pinehurst Farms, Rockford, both Guernsey breeders, the heaviest buyers.

The Illinois G. B. A. managed all three sales. Robert Seitz, Waukesha, Wis., auctioned the sale, George Campbell read pedigrees and Forrest Grunewald was in the ring. The Illinois G. B. A. also clerked the sale. Misses Hauser & Neff attended the sales slips.

Following is the sales list:

Lloyd Burlingham, Woodstock, Ill.
Arrowwood Chum's Tobey $220
Riverland Glad Girl 370
Hauser's Sylvia 280
Wilsonia Olive's Joy 365
Arrowwood Frances 410
Arrowwood's June Knight 200
Curtiss Candy Company, Cary, Ill.
Hauser's Cherubsweet 120
Hauser's Elaine 110
Hauser's Ambler's Susie 180
Hauser's Ambler Elizabeth 85
Hauser's Ambler Bettina 125
Hauser's Ambler Maryanne 70
Clifford Fellows, Evansville, Wis.
Curtiss Candy Reliance (Bull) 370
Arrowwood's Little Egypt 340
Jimmy Gorter, Harvard, Ill.
Hauser's Ambler Jane 100
Joan Gorter, Harvard, Ill.
Arrowwood's Kathy 150
Donald A. Gravett, Waterloo, Ill.
Cherub's Eversweet 320
Hauser's Olga Erma 120
Hauser's Josey 80
Hauser's Elta 250
Wilsonia Princess Susan 460
Kate of Arrowwood 375
Judy of Arrowwood 210
Wilsonia Maud's Pride 400
Hauser's Maudeene 165
Raymond Harrison, Amboy, Ill.
Princess Edna of Arrowwood 240
Hofeller & Douglass, Valparaiso, Ind.
Caesar's Elizabeth Scott 350
Maggie of Arrowwood 300
Mrs. Robert Hofeller, Valparaiso, Ind.
Maestro's Mildred Augusta 400
Arrowwood's Juliette 110
Robert Hummel, Dixon, Ill.
Arrowwood Britts-Marie 325
Western Illinois State College, Macomb, Ill.
Hauser's Olga 360
Arrowood Sophie 275
Hauser's Francis 375
Arrowwood's Sally 380
Wm. J. & Florence Keenan, West Chicago, Ill.
Wilsonia Champion Beauty 450
Wilsonia Helena Dale 425
Wilsonia Pride 435
Donald Kamps, Byron Center, Mich.
Hauser's Holly 195
Arrowwood Suzette 230
Arrowwood's Priscilla Alden 260
Harry Klitzkie, Whitewater, Wis.
Spotted Susie of Arrowwood 300
Robert Kreger, Dixon, Ill.
Arrowwood Ann 175
Kreger & Newcomer, Dixon, Ill.
Riverland Butterfat Starling 365
Wilsonia Caesar's Tina 260
John Miller, Franklin Grove, Ill.
Arrowwood Queen Betty 140
George A. Montavon, West Brooklyn, Ill.
Hauser's Ambler Sophie 220
Hauser's Daisy 300
Dan E. Otto, Arthur, Ill.
Arrowwood Matilda 170
Pinehurst Farms, Rockford, Ill.
Fairlane's Priscilla 500
A. F. Potter, Barrington, Ill.
Arrowwood's Able Mable 300
Arrowwood's Chum's Bobby 320
J. Harold Price, Neoga, Ill.
Arrowwood Annette's Chief 375
Vern E. Reuter & Son, Walworth, Wis.
Hauser's Maudette 110
Wilsonia Mary of Keystone 200
Henry Rummler & Son, Watertown, Wis.
Hauser's Ambler's Pride 50
Hauser's Ambler's Tina 50
Wilsonia Iver's Ruth 170
Edna K. Siebel, Lake Villa, Ill.
Curtiss Candy Col Max (Bull) 1,300
R. S. Stevens, Prairie View, Ill.
Wilsonia Annette 450
Wilsonia Sedgley's Lady 525
Ralph Tratt, Whitewater, Wis.
Curtiss Candy Ambler (Bull) 300
Richard Thresfeld, Harvard, Ill.
Arrowwood Ollie 200
Wilsonia Caesar's Diana 325

Pleasant View 2nd Guernsey Sale

By J. McK. Jeter

Twenty southern breeders consigned to the Second Pleasant View Farm Invitational Sale held at Jonesville, S. C., on November 20. The 35 animals offered sold for $14,490, an average of $414.00. For $1,670 Dr. Grady N. Coker, Canton, Ga., purchased three head. Included in his purchases was Edisto Farms Justina, consigned by Howard G. Rowe, Hartsville, that topped the sale at $660, with John R. Kimberly, Eskdale Farm, Tryon, N. C., the contending bidder.

Dukesdale Royal Glow, consigned by R. F. Dukes, Orangeburg, S. C., sold for $625 to Dr. Frank L. Martin, Mullins, S. C., with James R. McKeown, Gaffney, S. C., as contending bidder. Brays Island Plantation, Yemassee, S. C., owned by F. B. Davis, president of the South Carolina Guernsey Cattle Club, consigned the junior yearling heifer that was limited to bidders belonging to 4-H or FFA Clubs. This heifer was purchased by an outstanding 4-H Club boy of Union County, Billy Joe Bailes, for $360.

W. W. Alman, owner of Pleasant View Farm, and Clyde B. McAdams, manager, were gracious hosts to the consignors, visitors, and buyers. The sale was managed by Salley Sales Service, Orangeburg. George B. Salley read pedigrees, Ward Snarr served as auctioneer, and Arthur Brantley and Swinton Gramling worked in the ring.

Following is the sales list:

H. M. Arthur, Union, S. C.
Fairlawn Impatient $525
Billy Joe Bailes, Union, S. C.
Zimalcrest Majesty's Paulette 150

Clear View Dairy Farm, Chesterfield, S. C.
Pleasant View Ace Captain (Bull) 410
Dr. Grady N. Coker, Canton, Ga.
Gippy King's Doreen 500
Edisto Farms Justina 660
Ivadale's Maxim's Princess 510
Dr. L. W. Fort, Great Falls, S. C.
Stroudcrest Della 550
Kerr's Foremost Maxim's Alice 400
Kerr's Foremost Nomax Rosebud 250
Harold Fowler, Union, S. C.
Golden Glow Maxim Winona 510
Hillbright Maxim Queen 435
Sonnylaine Supreme Christine 560
B. A. Goodwin, Laurens, S. C.
Edisto Farms Rosseta 460
Saluda Emory's Haylo Edna 290
George Watts Hill, Wake Forest, N. C.
Pleasant View Maxim Pansy 600
Clear Spring's Maxim F. Esta 600
Fred Irwin, Laurens, S. C.
Kerr's Foremost Maxim Susan 380
John R. Kimberly, Tryon, N. C.
Zimalcrest Noble Polly 160
Dr. Frank L. Martin, Mullins, S. C.
Sunshine's Viscount's Hannah 550
Dukesdale Royal Glow 625
G. R. Martin, Hiddenite, N. C.
Gardenville Golden Bea 375
T. P. Mills, Prosperity, S. C.
Edisto Farms Maxim Bliss 205
James T. Pettit, Gaffney, S. C.
Riegeldale Emory's Queen 605
Riegeldale Conqueror's Bell 300
J. C. Randle, Kings Mountain, N. C.
Riegeldale Maxim's Portia 325
Nejasco Mo-La-Jac Virginian's Agnes 380
Grace Reid, Richburg, S. C.
Nejasco's Virginian Lady 265
Paul H. Rogers, Jr., Hartsville, S. C.
Riegeldale Ben's Cupid 590
L. G. Traxler, Spartanburg, S. C.
Burkeville Tip Top's Queen 600
Robert A. Valentrie, Cope, S. C.
Kerr's Maxim Blossom 365
Kerr's Foremost Nomax Nelda 310
B. T. White, Gaffney, S. C.
Zimalcrest Noble Lana 135
Roy Whisnant, Kings Mountain, N. C.
Kerr's Foremost Clara 380
Mrs. A. B. Woodworth, Spartanburg, S. C.
Kerr's Foremost Maxim Dora 330
Pleasant View Noble Thelda 310

Covington Hills Farm Dispersal

By R. L. Holden

The Covington Hills Farm herd, owned by Mr. and Mrs. Willis J. Gardner, Fort Wayne, Ind., was dispersed at auction on November 4. It was a bitter cold day, which undoubtedly kept a few buyers and a lot of spectators away, so that the crowd was a little small, but the buying was very brisk and the sale was well handled. The cattle had been excellently fitted by Walter Jones, Chesterland, Ohio, and the sale was well managed by the Indiana G. B. A. At Mr. Gardner's request and insistence, everything was told about the animals, and in general this policy on his part seemed to be well appreciated. The 65 head including several half-numbers, brought a total of $25,500, an average of $392.31 per head. Of these, 56 head were females that averaged $414.28 per head.

The herd has been built largely around some five to seven daughters of Raemelton Triumph Bruin, a son of Raemelton Sunny Triumph and Raemelton Royal Biddie. Several of these old cows had been classified Very Good when they were in their prime three years ago. These cows had been mated with Pine Manor Golden Supreme, a son of Pine Manor King Kenfleur out of Supreme's Madame, she with 16320 lbs. of milk and 811 lbs. of fat, class AA.

The junior herd sire was Hominy Hill Headline, a son of Langwater Country Lad out of Hominy Hill Honeybloom. This attractive three-year-old bull brought $800 from the Ross Farm Inseminating Service, Plymouth, Ind., with one of Indiana's better young farmer-breeders, Lloyd Parsons, Greentown, as the runner-up.

There were 35 buyers, one from Pennsylvania, two from Ohio, three from Michigan and 29 from Indiana. A suprisingly large number of buyers gave Fort Wayne addresses, which in many respects is quite encouraging. These included the largest buyer, Norman E. Krueger, Fort Wayne, who took 10 head for a total of $4,525. The next highest buyer was Raymond Goeringer, Dallas, Pa., who took five head for $4,100, including the top. Mr. Goeringer bought the first animal sold for $800, a daughter of Pine Manor Crown Supreme. Likewise he bought her daughter, Elm Haven Image's Dimple, by Pine Manor King's Image, that topped the sale at $1,300. Knuth Brothers, Niles, Mich., took three head at $1,600; John Howard, Fort Wayne, three head for $1,480; the Neuroth Brothers, Blissfield, Mich., three head for $1,300, and Francis German and Daughters of Romney, Ind., four head for $1,195.

The auctioneer was Roy Johnson, Decatur, who was at his very best, assisted in the ring by his son, Ned Johnson, John Krauter, Plymouth, and Romayne Sherman, Goshen. E. T. Wallace was likewise at his best in reading the pedigrees. Slips were handled by Lloyd Crouch, Huntington, representing the Indiana Farmers' Guide, Dale Weldy, Goshen, and C. W. Gall, Columbia City.

Following is the sales list:

Frank H. Baker, Huntington, Ind.
Bull Calf $ 60
Robert W. Brinkman, Holgate, Ohio
Covington Hills Levity Joy 400
Albert H. Engle, Winchester, Ind.
Heifer Calf 125
Russell P. Engle, Winchester, Ind.
Covington Hills Headline Golden Bond (Bull) 125
Franklin Fuelling, Decatur, Ind.
Covington Hills Golden Neva 200
Francis German & Daughters, Romney, Ind.
Covington Hills Golden Nana 185
Covington Hills Headline Genevieve 300
Covington Hills Jennine 450
Covington Hills Golden Champ (Bull) 260
Theo Goeglein, Ft. Wayne, Ind.
Covington Hills Headline Prince (Bull) 290
Covington Hills Premier Jean 300
Raymond Goeringer, Dallas, Pa.
Terra Vista Bessie 750
Crown Supreme's Dimple 800
Covington Hills H. Dolly 450
Elm Haven Image's Dimple & Calf 1,300
Covington Hills Golden Dawn 800
Stanley H. Guenther, Ft. Wayne, Ind.
Pine Manor Taurine Bloom 335
Ross Harris, Plymouth, Ind.
Covington Hills Headline Portia 275
Covington Hills Headline Emmy 275
James Henderson, Atlanta, Ind.
Heifer Calf 135
Leroy Henderson, Atlanta, Ind.
Norma of Prairiedale 325
Bull Calf 50
Harold Houser & Sons, Mooreland, Ind.
Covington Hills Golden Mary 425
Covington Hills Golden Janice 225
John M. Howard, Ft. Wayne, Ind.
Covington Hills Taurine Jeanne 360
Covington Hills Golden Babs 535
Dell of Prairiedale 585
Myron Jacob, Riga, Mich.
Covington Hills Golden Babette 450
Knuth Brothers, Niles, Mich.
Ceres of Prairiedale 500
McDonald Farms Jennette 550
St. Albans Blend A. Beaut 550
Norman E. Krueger, Ft. Wayne, Ind.
Covington Hills Gold Ceretina 400
Covington Hills H. Tina 300
Polly Ann of Prairiedale 500
Covington Hills Golden Polly 525
Covington Hills Golden Ann 350
Covington Hills Golden Net 600
Covington Hills Taurine Neta 600
Covington Hills Golden Clara 450
Pine Manor King's Golden 400
Covington Hills Goldie 400
Myron F. Marsh, Gaston, Ind.
Covington Hills Golden Sadie 210
Covington Hills Headline Rose 210
Richard G. Moser, Berne, Ind.
Pine Manor Clarinda 410
Dan Neuenshwonder, Ft. Wayne, Ind.
Covington Hills Golden Anemone 200
Neuroth Brothers, Blissfield, Mich.
South Wind Maud's Martha 450
Covington Hills Golden Delores 425
Covington Hills Levity Anemone 425
Roy Parmerlee, Huntington, Ind.
Meadow Lodge Climax's Martha & Calf 370
L. A. Parsons & Sons, Greentown, Ind.
Covington Hills Golden Natalie 300
Heifer Calf 250
Mr. & Mrs. Carl Rayl, Russiaville, Ind.
Pine Manor Golden Supreme (Bull) 325
Lowell Rich & Son, Russiaville, Ind.
Covington Hills Netty 435
Ross Farm Inseminating Service, Plymouth, Ind.
Hominy Hill Headline (Bull) 800
Herman Schipper, South Whitley, Ind.
Bull Calf 100
Fred Seiss & Alta Artman, Lebanon, Ind.
Covington Hills Golden Cerese 335
Virmar's Dicta Sally 800
Ralph Snyder & Sons, Butler, Ind.
Heifer Calf 120
Junior Springer, Ossian, Ind.
Covington Hills Headline Maud 340
Arthur H. & Helen M. Stuart, McCordsville, Ind.
Covington Hills Golden Cera 375
Clarence Tinkey, Claypool, Ind.
Covington Hills Golden Annette 350
Nettle of Prairiedale 300

O. H. Vincent, Middlebury, Ind.
Covington Hills Taurine Belle 535
Kenneth Waltz, Venedocia, Ohio
Covington Hills Golden Mark (Bull) 310
Virgil C. Weaver, Goshen, Ind.
Covington Hills Golden Dimples 450

Three Springs Guernsey Dispersal

By Wm. H. Juzi

They came from far and near and crowded into a spacious tent to witness and participate in the final dispersal of one of the top herds in western Pennsylvania. A pioneer Guernsey breeder, D. W. Robertson, Belle Vernon, Pa., owner, because of his health and labor difficulties, offered his entire herd at public auction on November 16. Great interest was shown in the cattle by many breeders immediately after it was announced the sale would be held, for Mr. Robertson was well-known for the splendid cattle he has bred, the high records they have made, and the many show winners he had in local competition. The herd was built entirely on Green Meadow blood lines, and through the careful use of three bulls which he had proved he was able to boast a 453 pound average DHIA the last year. In addition, all the cows have been on A. R. test for the last two years.

Almost half the cattle were by Kelly Hill Ultra Rex, a proved bull. One of his daughters, Fan's Fame of Three Springs, that had just finished a record as a Jr2 with 9710—514—305C—2x, (pending) topped the sale at $1,000. She was purchased by Clifford Capindale, Chalfont, with Parshall Farms, Uniontown, contending bidder. Two animals tied for second honors at $925. One, Cherub Cupid of Three Springs, a daughter of Cherub of Three Springs, sold to Albert K. and Paul H. Haugh, Brookville. The other one was a granddaughter of Coldspring's Romulus Noble, Doll's Dot of Three Springs, that sold to Ross M. and Gladys Kelly, Smithton. Two splendid bulls were offered, Gardenville King's Royal, that had a number of young things in the sale, and his son, Gay Prince of Three Springs, that topped the bulls at $700, being purchased by Dr. H. L. Stollar, Elizabeth.

High buyer in the sale was Parshall Farms, Uniontown, who bought six head for $3,005, followed by Charles L. Melenyzer, Belle Vernon, who purchased three head for a total of $2,060. Sixty-one head averaged $430.82.

The night before the sale, the Pennsylvania G. B. A. entertained the local breeders and visitors at an informal party at a nearby hotel.

The sale was managed by the Pennsylvania G. B. A., with William H. Juzi, field secretary, reading the pedigrees. Dupes and Hess, Elizabethtown, were the auctioneers, assisted in the ring by fieldmen of the association.

Following is the sales list:

G. A. Biggs and M. C. Morton, McConnellsburg, Pa.
Calf $175
Clifford Capindale, Chalfont, Pa.
Fan's Fame of Three Springs 1,000
A. C. Cramer, Scottdale, Pa.
Sim's Millie of Three Springs 290
Charm of Three Springs 320
Foster Crawford, Tyrone, Pa.
Maple Lane Betty Lou 650
Heifer 250
James B. Crawford, Tyrone, Pa.
Beauty of Three Springs 500
Joseph Fava II, Bentleyville, Pa.
Heifer 350
Joseph Fava & Sons, Bentleyville, Pa.
Heifer 310
Bloom Babe of Three Springs 360
Tim Fulton, Greensburg, Pa.
Heifer 165
Wm. & Sara Haggerty, Belle Vernon, Pa.
Blossom of Three Springs 2d 300
Albert K. & Paul H. Haugh, Brookville, Pa.
Cherub Cupid of Three Springs 925
Paul A. Hugus, Latrobe, Pa.
Sunshine of Three Springs 230
H. E. Jenkins II, Uniontown, Pa.
Pet's Deb of Three Springs 280
Dale's Dainty of Three Springs 260
Ross M. & Gladys Kelly, Smithton, Pa.
Doll's Dot of Three Springs 925
Joseph Kuma, Belle Vernon, Pa.
Lydia's Lil of Three Springs 585
Daisy's Fancy of Three Springs 610
H. Donald Lash, West Newton, Pa.
Jewel's Goldie Queen 360
Nelson O. Lash, West Newton, Pa.
Heifer 185
Alva R. Long, York, Pa.
Gypsy's Gail of Three Springs 200
Daisy's Rose of Three Springs 475
Paul L. McMichael, Imperial, Pa.
Gem's Rubie of Three Springs 330
Charles L. Melenyzer, Belle Vernon, Pa.
Glow of Three Springs 650
Dale's Daisy of Three Springs 850
Princess of Three Springs 560
John F. Momyer, Smithton, Pa.
Katharyn Kay of Three Springs 210
Lillian Lydia of Three Springs 300
Harry S. Mumma, Landisville, Pa.
Heifer 170
Gay's Gypsy of Three Springs 300
Gypsy's Glow of Three Springs 520
Gerald E. Mummert, Chambersburg, Pa.
Calf 200
Harold E. Mummert, Chambersburg, Pa.
Calf 150
W. Paul Mummert, Chambersburg, Pa.
Fancy's Flirt of Three Springs 300
Kenneth E. Nixon, Uniontown, Pa.
Vernie Katharyn's Queen 450
Vernie of Three Springs 480
S. R. Nixon, Uniontown, Pa.
Doll's Dottie of Three Springs 525
Parshall Farms, Uniontown, Pa.
Queen's Star of Three Springs 250
Peggy of Three Springs 500
Fame's Faith of Three Springs 450
Fan's Fern of Three Springs 775
Fan's Fay of Three Springs 430
Cordelia of Three Springs 600
Ray Poorbaugh, Quakertown, Pa.
Gardenville King's Royal (Bull) 550
Frank R. Reed, Large, Pa.
Cherub Choice of Three Springs 650
Blossom Barb of Three Springs 310
John M. Reed & Son, Kittanning, Pa.
Cherub Joyce of Three Springs 900
Alfred Rush, Scottdale, Pa.
Heifer 400
John R. & Anna L. Shoaf, Smithton, Pa.
Goldie of Three Springs 280
Jesse Smith, Belle Vernon, Pa.
Goldie's Pet of Three Springs 440
Sunbeam Jean of Three Springs 430
Don Stephens, Fayette City, Pa.
Dora's Dolly of Three Springs 560
H. L. Stollar, Elizabeth, Pa.
Gay Prince of Three Springs (Bull) 700
E. B. Stiffler, North Jackson, Ohio
Calf 110
J. Eston Teets, Eglon, W. Va.
Vernie's Vern of Three Springs 330
Wilford L. Templeton, Janettown, Pa.
Sim's Goldie of Three Springs 400
W. A. & G. M. Todd, Belle Vernon, Pa.
Heifer 150
J. M. & F. M. Ulery, Acme, Pa.
Dale's Darlin of Three Springs 430
Fancy's Fan of Three Springs 435
Raymond L. Youngdahl, Brockport, Pa.
Bonnie of Three Springs 500

Arizona Herd Adds Green Meadow Heifers

By A. W. Telfer

Ten head of bred heifers, all of Green Meadow blood lines, were purchased this summer by the Seath and Shultz Sales Service for the Lynndale Farms Guernsey herd of Lynn B. Hamilton at Phoenix, Ariz. Nine head were purchased from Goose Valley Farms, Colonial Park, Pa., and include eight daughters of Nyala Peerless, a son of Fairlawn Peerless Actor, and out of Fairlawn Peerless Ermine, with two records over eight hundred pounds. The dams of all the heifers have Advanced Register records, three of them daughters of Coronation Steadfast, and six of them daughters of Brian Boru King's Patriot, he a Fra-Mar King son. Also added to the cattle shipped was Gayhead's Auklet, which was purchased at the Green Meadow Sale.

Applicants for Membership

The following Guernsey breeders have applied for membership in The American Guernsey Cattle Club:

Florida: C. L. Bodden, Dinsmore, recommended by W. W. Alman.

Georgia: D. L. Cline, Cartersville, recommended by Ralph W. Coarsey.

Kentucky: J. G. Wootton and Vernon B. Brashear, Coxs Creek, recommended by C. R. Youngman.

Michigan: Clas Carling, Lawrence, recommended by Arnold G. Andersen.

New York: Robert George, Lodi, recommended by Leslie A. Cronk.

Pennsylvania: John H. Graybill, Lancaster, recommended by H. H. Snavely.

Canadian NEWS

Canadian Guernsey breeders were delighted with the visit of many American breeders to the Royal Agricultural Winter Fair, held in Toronto in November. These included: Mr. and Mrs. Louis Merryman and their son-in-law and daughter, Mr. and Mrs. Stettinius, Mr. and Mrs. Harry Pate, Mr. and Mrs. G. W. Snyder, John Sims, William K. Hepburn, Sr., Mr. and Mrs. Henry Thomas, Mr. and Mrs. Otto Schnering, Mr. and Mrs. Delbert Kingston, Mr. and Mrs. J. T. Christian, C. R. Huston and many others.

At the annual meeting of the Canadian G. B. A., held in Toronto on November 14, Howard Roper, Princeport, Nova Scotia, was elected president, Murray Davie, Ladner, first vice-president, and Harold Brown, Cornwall, Ontario, second vice-president. Hugh Hill and Mr. Brown were reelected as directors for the Ontario and Quebec sections. W. S. Brooks and Hugh Hill were added to the presidents to make up the Executive Committee. The secretary's report showed increases in all branches of the work—registrations, transfers, membership, etc. The registrations in Canada have increased by 46.6 per cent and in Ontario by 87 per cent. In R. O. P. every class leader for the year made a place in the Honor Roll, with three going in first place, three in second place, and three in third place.

The record of Elmhill Stella, at 15 years of age, of 8175 lbs. of milk and 401 lbs. of fat, places her at the top of the long time production Honor Roll for Canada with a total of 115,031 lbs. of milk and 5997 lbs. of fat, which gives her owner, Harold R. MacKenzie, River John, Nova Scotia, a Diamond Seal Certificate. Stella was tested for 13 lactations and was never under 400 lbs. of fat and was over 500 lbs. of fat on several tests with a high of 554 lbs. as a three-year-old. Cows like this do any breed a lot of good, and congratulations are due Mr. MacKenzie on the performance of this wonderful cow.

A Gold Medal Certificate has been sent out from the head office of the Canadian G. B. A. in Guelph to F. M. Hooker Wheatley, for the production of over 4,000 lbs., of fat by his pure bred Guernsey, Cloverdale Foremost's Glory. This great cow was bred by Mr. Hooker and was born on May 12, 1937. She was sired by Don Alda Sequel's Foremost 2nd, that proved to be an outstanding sire in Western Ontario, having left several high producing daughters in the herds of John Presant, Blenheim, Malcolm McNabb, Georgetown, as well as at Mr. Hooker's. The dam of "Glory" was Cloverdale Trixie Mae that made a record of 11135 lbs. of milk and 580 lbs. of fat at 11 years of age.

Thirty-five new cows were added to the Honor Roll in 1950 with Doneddy Polly, a two-year-old, making first place in the 305-day division with 615 lbs. of fat, milked twice daily, and going on to complete a 365-day record of 683 lbs. of fat to go into third place in that division of the Honor Roll. This breaks all national records for Canada. Polly is owned by W. H. Harris, King Creek Farms, King, Ontario.

According to the purchaser, Federico Sanchez, technical advisor to the Mexican Department of Agriculture, Jack Fraser, Fraserdale Farms, Concord, Ontario, becomes the first breeder to ship a carload of pure bred Guernseys into Mexico. The females, mostly bred heifers, were carefully selected for type from a group of 50 heifers inspected at Fraserdale, and they are mostly daughters of Churn Creek Valor's Merrymaker and Hominy Hill Admiral. The young herd sire selected to accompany them was the son of Don Alda Viscount Archie, junior champion, C. N. E., 1948, and out of Don Alda Victor's Bonnie, grand champion C. N. E., 1948 and 1949.

Irven Kelley and Son, Vinemount, Ontario, well-known for their ability to produce champions of both type and production, and the only herd in Canada to use three consecutive Langwater bred sires, has added a fourth, Langwater Kelmar, a February, 1950, calf, sired by Coldspring's Noble Brilliant, a double grandson of Langwater Romulus and a grandson and great grandson of Vallevue Butterfat Beauty, Excellent 1947, 1948. The dam of the bull is Langwater Cremona, 12961 lbs. of milk and 558 lbs. of fat as a junior two-year-old. She is a half-sister of the present senior herd sire at Kelmar, both being sired by Langwater Onward, a grandson of Langwater Merrymaker, through Langwater Countryman. On the bottom side, the pedigree traces to the great cow, Jean Du Luth Coronet, 20004 lbs. of milk and 952 lbs. of fat, AA.

Arthur Benge, Merlin, Ontario, recently added to his herd the richly bred bull, Cesor Inheritance Mate. This bull carries the blood of two former Royal Winter Fair grand champions—Bournedale Martha and Afton's Golden Marie. His sire, Bournedale Inheritance, is a paternal brother to Afton's Golden Marie that has 15661 milk and 819 fat, 7yrs—365, while his dam, Bournedale Golden Cinderella, has four records averaging over 13000 lbs. of milk and 698 lbs. of fat. Mate's dam, Cesor Fancy Matie, is on test and will make 500 lbs. of fat as a four-year-old. She is out of a 600 lb. three-year-old daughter of Bournedale Martha.

The Guernsey show at the Royal was again the highlight of the week, the numbers being larger than last year and the quality well maintained.

Clarence Marsh, Canandaigua, N. Y., and J. M. McDonald, Cortland, N. Y., had the grand champion bull, McDonald Farms Ideal Mars, that also was grand champion at Waterloo and Indianapolis. Reserve went to C. G. Raible, Pebblebrook Farms, Chesterland, Ohio. Mr. Raible also won grand and reserve grand champion awards on Conrad's Lady Grace and Midview Majesty's Hannah, both mature cows in milk. In the junior bulls, Kingfield Comrade was made champion. He is a senior yearling, has never been beaten, and is owned and was bred by C. F. W. Burns. Miss Mary Duncan had the reserve in Cairnpat Leader's Freeman in her first venture at the Royal.

In the junior females, Pebblebrook had the champion on Caumsett Indian Flower, a senior yearling in milk, and Jack Fraser, Fraserdale Farms, Concord, had the reserve on Fraserdale Admiral's Bee, also a senior yearling.

William K. Hepburn, Jr., Forsgate Farms, Jamesburg, N. J., did his usual thorough and fast job of placing all classes, and spoke highly of the entries.

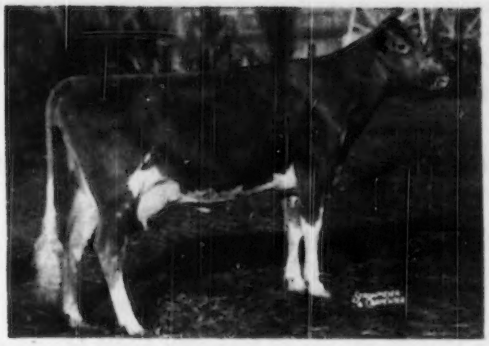

Caumsett Indian Flower, junior champion female, owned by C. G. Raible, Chesterland, Ohio.

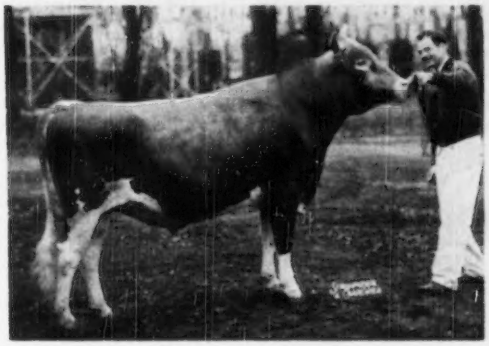

Kingfield Comrade, junior champion bull, owned by C. F. W. Burns, King, Ontario.

Royal Winter Fair Champions

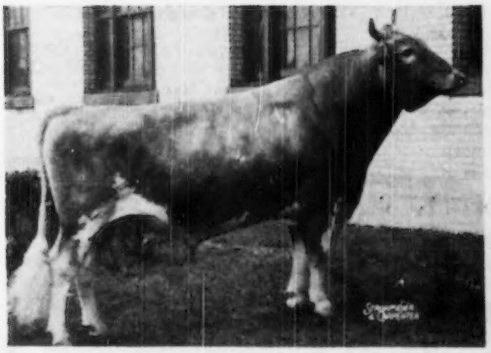

McDonald Farms Ideal Mars, senior and grand champion bull, owned by Clarence Marsh, Canandaigua, N. Y., and J. M. McDonald, Cortland, N. Y.

Conrad's Lady Grace, senior and grand champion female, owned by C. G. Raible, Chesterland, Ohio.

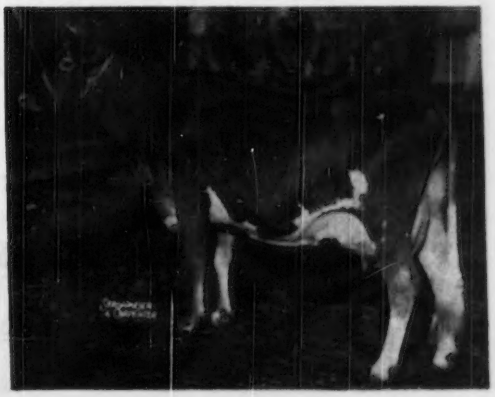

Pierce County Meeting

By George D. Britts

Guernsey breeders in Pierce County, Wis., held an evening meeting in Ellsworth on November 16. President George Wild presided and suggested that younger breeders take over the offices. Hatley Rudesill, Baldwin, was elected president; Helmar Christopherson, Beldenville, vice-president, and Glen Johnson, Ellsworth, secretary. George Churchill, Rock Elm, and Eugene Helmueller, Plum City, were elected as directors. All of this group are new men on the board except Glen Johnson.

George Britts showed colored slides of this year's Guernsey show in West Salem and some taken 10 years ago by Professor Humphrey. He also talked to the group on the Huddleson vaccine for Wisconsin. County Agent Seyforth read the new Bang's law proposal, which was discussed, and Assistant County Agent Nielson spoke on more testing for Pierce County dairymen. George Wild and Paul Bjerking had just returned from the annual Farm Bureau Convention in Milwaukee and told of some of the work done there.

Chat . . .

Hubert Gear, Phoenix, Ariz., is back in the Guernsey business! This is no surprise to Hubert's many friends because of his great interest in Guernseys. He purchased 35 head of Foremost breeding from J. A. Campbell's Oak Park Farm at Amity, Ore., and Ray Hobson of Amity. Hubert was more than busy keeping his show string of 15 head in the top condition he always had his single entry in. Even after selling his herd, there was one pampered entry or two in the Arizona State Fair Show, just to keep his contact with the breeders.

Take A Squint With Us

Back Down The Franchester Road of "50"

THE SECOND FRANCHESTER SALE

Through the generous cooperation of breeders and friends the Franchester Farms Sale averaged $3,483.33 which makes it the second highest consignment sale of dairy cattle of all times.

1950 CLASSIFICATION

Our reclassification, held October 20, left us with herd totals as follows: 8 **Excellents**, 22 **Very Goods**, 32 **Desirables** and 5 **Acceptables.**

BULLS

LANGWATER FREEMAN, now going on 12 years of age, enjoyed his first year on pasture, is still active and tending to business. He has 22 daughters in the herd and 8 more cows are safe in calf to him. Another of his oldest daughters will soon finish a Sr4-year-old record of around 850 lbs. of fat.

GAYOSO LEVITY PEER (Phillips Fairlawn Peerless—Coronation Levity) will soon have his first 4 two-year-old daughters with completed records. The four should average 650 lbs. of fat or better. One, Franchester Perky Jane, is headed for a Class Leader record with around 850 lbs. of fat.

FRANCHESTER FREE MAJESTY (Freeman—Riegeldale Melba Coronet) has 3 two-year-olds that will soon complete records. Indications are now that these three will average 600 lbs. of fat. All three have been classified **Very Good.**

2-YEAR-OLDS ON TEST

Eighteen of them have, or will soon have, completed records this year that should average 12,400 lbs. of milk and 588 lbs. of fat. Most of them will make their calving requirements. Out of this group one has already been classified EXCELLENT, 7 VERY GOOD, 3 DESIRABLE and 1 ACCEPTABLE. Seven have not been classified.

HERD ADDITIONS

14 females have been added to the Franchester herd during the year. Two EXCELLENTS in Gray Haven Pansy, 12206—570—7yrs in 285 days and McDonald Farm Kings Jolly Lady, 13461—723—Jr4 and VERY GOOD in McDonald Farms King's Leta, 11387—575—Jr2—365. The others are a select lot of younger females and heifers.

In the male line Fairlawn K. Melbo was purchased in the Riegeldale Sale. The dam of this youngster is the three times **Excellent** cow, Fairlawn Actor's Melbette, with 611 lbs. fat as a Jr2. The sire of Melbo is Fairlawn H. Eastern King, a proved bull with 4 EXCELLENT daughters and a dam that was bred at Franchester.

IN RETROSPECT

We are pleased and thankful for the measures of success that have come our way during 1950. We are, however, always mindful of the fact that if our customers and friends prosper, their achievements are our highest rewards for being in this business.

Best Wishes For The Season

FRANCHESTER FARMS - Lyndhurst, Ohio

ACCREDITED FOR BANG'S AND T. B.

CHARLES B. BOLTON, Owner
C. R. HUSTON, Manager

E. A. BURGE, Assistant Manager
C. E. EBY, Herdsman

Greene County, Tenn., 4-H Club Show

By Ballard K. Bennett

The 10th annual Greene County 4-H Club show was held in a huge tobacco warehouse in Greeneville, Tenn., on September 8. The dairy section was fully as large as last year and Guernsey interest was just as keen. S. A. Hinton, of the University of Tennessee, Dairy Department, judged the show.

Senior and grand champion Guernsey female was the beautiful uddered first prize winner of the class, three years old and over, Harmon's Rex's Blondie, shown by Mary K. Harmon of Greeneville. The junior champion female was Curles Strawberry Elite, a very dairylike senior heifer calf, owned by Eugene Seaton, Greeneville. It should be pointed out that she was one of the group of Guernsey heifers brought into the state last spring by L. O. Colebank, Extension Dairyman, and his assistants. This show was well attended as usual and it was estimated that between six and seven thousand people observed the show throughout the day.

Following is the list of awards:

Sebior and Grand Champion Female

Harmon's Rex's Blondie, Robert Harmon, Greenville.

Junior Champion Female

Curles Strawberry Elite, Eugene Seaton, Greeneville.

Heifer Calf, Under 6 Months

1, Haven's Bright Golden Girl, James Felts, Greenville; 2, Donald's Mary, Billy Morelock, Limestone; 3, Entry, Fred Lamons, Limestone.

Heifer Calf, 6 Months and Under 12

1, Curles Strawberry Elite, Eugene Seaton; 2, Inspirator's Queen Asia, Barbara Ann Felts, Greeneville; 3, Midview Reveller's Phyllis, Joan Ottinger, Greeneville.

Heifer, 1 Year and Under 18 Months

1, Inspirator's Laura, Billy Joe Waddell, Greeneville; 2, Harmon's Rex Rhoda, Mary Katherine Harmon, Greeneville; 3, Ellerslie Impelled Judy, Francis Masters, Greeneville.

Heifer, 18 Months and Under 2 Years

1, Inspirator's Asia Minor, James H. Felts, Greeneville; 2, Inspirator's Janice Billy Joe Waddell; 3, Wilburn High Revelon, Lester and Bobby Wilson, Afton.

Cow, 2 Years and Under 3

1, Entry, Mary Katherine Harmon; 2, Mascot Farms Wanda Star, Kenneth Wilhoit, Greeneville; 3, Green Acres Haven, Barbara and James H. Felts.

Cow, 3 Years and Over

1, Harmon's Rex's Blondie, Robert Harmon; 2, Entry, Fred Lamons, Limestone; 3, Valkyrie Southern Asia, Barbara Ann Felts.

Produce of Dam

1, Barbara Ann and James Felts on produce of Valkyrie Southern Asia; 2, Mary Katherine Harmon on produce of Riegeldale Emory's Romance; 3, Billy Morelock on produce of Lucy of Mascot.

Northwest Wisconsin G. B. A. Sale

By George W. Chambers

The Northwest Wisconsin G. B. A. Cooperative held a very successful annual sale at Chippewa Falls, Wis., on October 14. The sale was under the management of a sale committee, headed by V. L. Dickinsen of Augusta.

One of the features of the sale was an outstanding group of nine heifer calves which were offered to 4-H members. That these calves were well received was indicated by the unusually good average of $234.44. The 44 head averaged $326.13. This is a slight increase over last year's sale. The average was good considering that the top animal in the sale brought only $540.

Following is the sales list:

Lloyd Anderson, Colfax, Wis.	
Alexander's Avonelle	$300
Atlasta Farm Duke's King (Bull)	280
Howard Bean, Vesper, Wis.	
Braun Farms Prince's Judy	500
Oley E. Berge, Valders, Wis.	
Braun Farm Dolph's Goldie	300
Curtis Booth, Glenwood City, Wis.	
Glenmary's Happy Girl	400
Commentator's Queen of Fern Hill	450
Hi-Hopes Winner's Sophie	360
G. A. Brunstad & Sons, Chippewa Falls, Wis.	
Spring Brook's Polly Girl	275
Glen M. Brunstad, Chippewa Falls, Wis.	
Wey Acres Levity Constance	400
H. S. Chrysler, Augusta, Wis.	
Spruce Shadows L. Mortimer (Bull)	240

PROOF!

from practical dairymen

J. C. MARLOW

Letters like these—from men who milk cows for profit—*prove and confirm* what so many other dairymen say about the Marlow Milker. The Marlow stops the major cause of mastitis . . . definitely! It builds production, keeps cows in the herd and in lactation longer—advantages that add up to increased dairy profits.

Our files are filled with letters from outstanding breeders and successful dairymen who have testified that the Marlow increases production and profits. We invite you to read their letters. Then you can write or visit them for any additional information you want. You'll find out why so many dairymen are switching to the Marlow Milker!

PROOF!

HEALTHIER UDDERS

Clarence Steiner, Pandora, Ohio says: "My herd had mastitis trouble before I installed my Marlow. Now the udders are soft and in good condition."

PROOF!

MORE PRODUCTION

Raul B. Minto, Lodi, Calif. says: "Production is up about 10% over hand milking. I have had no mastitis flare-ups at all since using the Marlow."

PROOF!

GREATER PROFITS

Randy Meinert, Davenport, Iowa says: "Cows that once had mastitis trouble are milking heavier than ever before. To me the Marlow means bigger profits—more production and less udder trouble."

INVEST 1 CENT—SEE FOR YOURSELF

Drop a penny postcard in the mail today for a free copy of "What Leading Dairymen Say About the Marlow Milker". . . get the proof about the Marlow!

THE MARLOW IS NOT JUST ANOTHER MILKER

IT'S DIFFERENT!

J. C. MARLOW MILKING MACHINE CO.
DEPT. G, MANKATO, MINN.

MARLOW MILKER

WHY LET YOUR CALVES EAT UP YOUR MILK PROFITS?

When you can feed KAFF-A

The safe replacement for milk

Don't feed milk to your calves. That eats into milk profits *fast!* Feed Kaff-A and sell your cow's milk. Low cost Kaff-A is an absolutely safe replacement for milk! When you feed Kaff-A, the milk your cows produce goes to the dairy—puts dollars in your bank account. Just 1 lb. of Kaff-A can replace up to 10 lbs. of milk in calf feeding. That means every 50-lb. box fed with low-cost hay and grain can release as much as 500 lbs. of milk which you can sell for extra profit!

With Kaff-A no milk is needed after the 10th day. Kaff-A is tested, tried, proved a safe replacement for milk. A million healthy heifers have already been raised on it! Its dried buttermilk base is known for its nutrition. In addition, Kaff-A contains other dairy by-products, some cereal products, and plenty of Vitamin A and D Feeding Oil!

Don't risk your calf's health on inferior imitations of Kaff-A. A few pennies saved now may cost you many a dollar if your calf fails to grow quickly into a high producing cow. Feed Kaff-A and be sure that your calves get the nutrition that helps develop good milkers . . . good breeders! Ask your feed dealer for a box or pail today.

Consolidated Products Company, Danville, Illinois
Branch Offices in
Sacramento, Calif. • Des Moines, Iowa • Princeton, N. J.
Makers of Semi-Solid Buttermilk, Semi-Solid Emulsions and Kaff-A

KAFF-A

another money-maker for you from CONSOLIDATED

© 1950

Douglas Curran, Taylor, Wis.
Tuck-A-Way Queen Fanny 540
V. L. Dickinsen, Augusta, Wis.
Eskdale's Ben's Millicent 270
Spruce Shadows L. Delight 250
Neil R. Gavin, Rusk, Wis.
Spruce Shadows Margie 375
Robert Haskins, Augusta, Wis.
Tuck-A-Way Indenture 215
Armetta's Betty of Quarry Hill 300
Albert Heck & Sons, Mondovi, Wis.
Wern's Comet's Composer 240
Harold Holden, Eleva, Wis.
Beauty of Krainak 540
Donald Ida, Augusta, Wis.
Glacial Meads Coronet Ace 200
Peter E. Nelson, Woodville, Wis.
McIlquham Jasmine 265
Tarzan's Dairy Maid 360
Tuck-A-Way Molley 275
Hi-Hopes Man's Agnes 260
Prince's Pride of Braun Farm 310
Ripple-Water Queen Princess 290
Raymond Overby, Chetek, Wis.
Dawnlight Duchess 315
Carl C. Peterson, Jefferson, Wis.
Quarry Hill Moonbeam 160
E. C. Phillips, Waukesha, Wis.
Ripple-Water Fairy Queen 305
Frank Riek, Boyceville, Wis.
Eskdale's Baron's Delores 385
Harry Peterson, Austin, Texas
New Hope Fascinator's Fluff 350
John P. Scheuring, Greenwood, Wis.
Glacial Meads Splendor's Susy 375
Primrose Rancher's Dot 390
Schwock Brothers, Rib Lake, Wis.
Spring Brook's Ophelia 400
Sanfadair L. Agatha 350
Dorothy A. Sherburne, Rusk, Wis.
Happy Hollow Lady 490
V. K. Sherburne, Rusk, Wis.
Winsome of Elmwood 265
Stallman Brothers, Elk Mound, Wis.
Glacial Meads Coronet Betsey 225
Spring Brook's Nell's Queenie 305
Royal's Fern of Village View 350
Tarr Brothers, New Auburn, Wis.
Lookout Valley Levity Goliath 330
Ralph H. Wagner, Barron, Wis.
Eagle Point Champion's Lila 420
Grandvu Royal Countess 400
Sanfadair's Wilma 400
Ralph Wagner—Walter Matthys & Son, Barron, Wis.
Quality Park Farm's Major Dama 540

4-H HEIFER SALE

Neil Dickinsen, Augusta, Wis.
Grandvu Phil's Belinda 215
Arden Hardie, Blair, Wis.
Atlasta Farm Pit 250
Merlin Haugestuen, Chetek, Wis.
Atlasta Farm Patsy 170
Gerald E. Meyer, Sheldon, Wis.
Wern's Tradition's Girl 180
James W. Meyer, Sheldon, Wis.
New Hope Fascinator's Norma 375
Harry Peterson, Austin, Texas
Vira of Elmwood 325
William Rau, Dorchester, Wis.
Wern's Mr. Chips' Fruitful 105
Lloyd Riek, Woodville, Wis.
Quality Park Elizabeth 350
Ralph H. Wagner, Barron, Wis.
Lookout Valley El Heirita 140

Van Wert Sale

By H. E. Denlinger

Only 31 head of registered Guernseys were sold at the eighth annual Van Wert County, Ohio, Guernsey Sale held at the Van Wert County Fairgrounds on October 20, according to Otto Gehres, secretary. These brought a total of $7,865, an average of $253.71.

Why is this ointment so effective in treating mastitis*?

Millions of cases have been successfully treated with it!

Look inside the quarter!

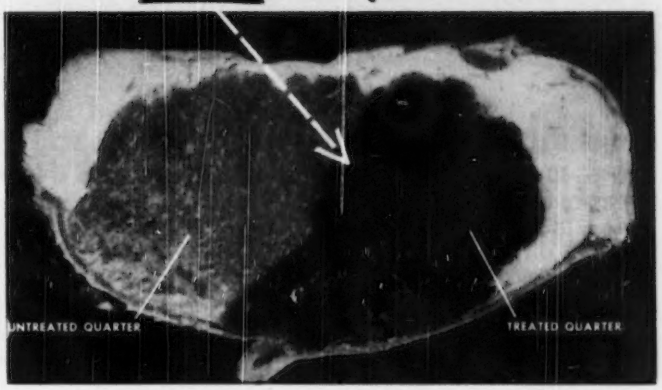

Note how Squibb Ointment disperses penicillin throughout a treated quarter! One tube of Squibb Ointment, containing a dye instead of penicillin, was instilled into one quarter of a cow's udder. The cow was killed 17 hours later—the udder removed and frozen—and the above cross-section photograph taken.

Here are your reasons for *asking for* Squibb Penicillin Ointment:

- *Thorough dispersion* throughout entire treated quarter, reaching the infection no matter where it may be in the quarter.
- Attacks mastitis* organisms over a period of from 48 to 72 hours—without interfering with regular milking hours.
- Effective in 9* out of 10 cases of mastitis—usually with only one tube.
- Stops milk check losses by getting infected cows quickly back to production of salable milk.
- Stable, non-toxic, non-irritating.
- Clear ointment—won't discolor milk.
- Easy to use. Improved tip on tube inserts into teat. Ointment flows readily from tube into infected quarter. Treatment is a matter of seconds. No syringe required.

Squibb "Instant-Use" Penicillin is sold in drug stores only. Ask your druggist for it. It's inexpensive! Keep this *proved* ointment always on hand in the barn. Treat mastitis* at the first sign—stop its spread—save yourself many dollars. Write for folder on MASTITIS. E. R. Squibb & Sons, Veterinary & Animal Feeding Products Division, Dept GB-12 745 Fifth Avenue, New York, N. Y.

*due to *Streptococcus agalactiae*, the cause of the largest percentage of all mastitis cases.

SQUIBB—A NAME YOU CAN TRUST

(DESIGN OF 14 AND 16 FOOT 6-PANEL GATE ILLUSTRATED)

THE *PERFECT* GATE FOR W-I-D-E OPENINGS . . .

ALPRODCO ALUMINUM LIFE-TIME GATES

LIFE-TIME GATES are now used by ranchers and farmers in every state and many foreign countries. For pastures, show pens, feed yards and entrances, LIFE-TIME GATES will end your gate worries forever and will give a lifetime of satisfaction. Constructed of tempered aircraft aluminum, ALPRODCO LIFE-TIME GATES carry a lifetime guarantee against sag, warp or unsightly red rust. LIFE-TIME GATES sell complete with heavy "Duro-cast" aluminum hinges with 6" screw hooks and a unique "Duro-cast" aluminum self-locking slide latch.

The best gates ever built
. . . *and the cheapest to own!*

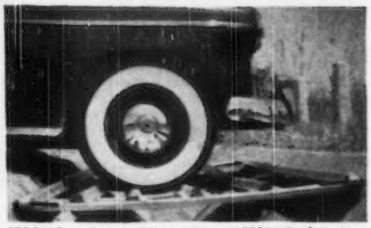

STRONG and durable with a *LIFETIME* of maintenance-free service assured by the exclusive use of tempered aircraft aluminum.

LIGHT on the hinge-post, easy to hang and a pleasure to open. *LIFE-TIME GATES* are not a barrier but an inviting doorway to your property.

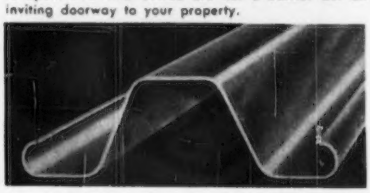

New, rolled edge safety panels used in LIFE-TIME GATES give complete protection to valuable animals, eliminating ordinary hazards of splinters and sharp edges.

Write for FREE BOOKLET

*** SPECIFICATIONS**

OPENING LENGTH	NO. OF PANELS	WEIGHT IN LBS.	PRICES F.O.B. Factory
16'	5	60	$37.65
16'	6	68	42.40
14'	5	52	34.44
14'	6	59	38.78
12'	5	42	27.95
12'	6	49	31.55
10'	5	39	25.35
10'	6	46	27.80
4'	5	18	10.65
4'	6	21	11.82

*ALL GATES 52" HIGH & 4" SHORT OF OPENING LENGTHS LISTED

LIFE-TIME GATE MANUFACTURERS

See your local dealer or order from nearest factory listed below

1. **Alprodco, Inc.**, Dept. P, Mineral Wells, Texas (Main Office)
2. **Alprodco, Inc.**, Dept. P, Kempton, Indiana
3. **Andrews Mfg. Co.**, Dept. P, Faribault, Minnesota
4. **Armstrong Products, Inc.**, Box 473P, Ontario, California
5. **Atlantic Aluminum Co.**, Dept. P, Waynesboro, Virginia
6. **Cartwright Co.**, Dept. P, Collierville, Tennessee
7. **Dering Industries**, Dept. P, Scappoose, Oregon
8. **Henry Field Aluminum Products**, Dept. P, Shenandoah, Iowa
9. **Alprodco, Inc.**, Dept. P, Kempton, Indiana
10. **Marshall Co.**, Dept. P, 4747 West Colfax, Denver, Colorado
11. **Wayside Industries**, Dept. P, Mentor, Ohio
12. **Alprodco, Inc.**, Dept. P, Mineral Wells, Texas
13. **Henry Field Aluminum Products**, Dept. P, Shenandoah Iowa
14. **Marshall Co.**, Dept. P, Arlington, Nebraska

Nine head went to Indiana, while 22 head remained in western Ohio. Donald Murphy, Antwerp, was the largest buyer in the sale taking five head for a total of $1,555. Yeasting and Avers, Helena, took five head for $1,415; John Komminsk and Dale W. Hertel, Lima, four head for $995, and B. O. Raberding, Wapakoneta, four head for $815.

This sale seemed to have hit a low spot largely due to beautiful weather when western Ohio farmers were busy combining soybeans and picking corn. The sale was managed by the Van Wert County G. B. A. Roy Johnson, Decatur, Ind., sold the cattle, and Huber E. Denlinger of the Wooster office read the pedigrees.

Following is the sales list:

Stanley Arnold & Wilbur Sheffer, Pennville, Ind.	
Homestead's V. E. Gelaine	$275
Plain View's Mary Lou	255
Parmerlee Place Gay Ann	190
Meade Farnham & Son, Edgerton, Ohio	
Royal Ruby of Fairview	300
Basil Gebhart, Decatur, Ind.	
Tul-lea's Becky	135
Otto Gehres & Sons, Wren, Ohio	
Name Unknown	185
Roy Johnson, Decatur, Ind.	
Signet's K. Primrose	250
John Komminsk & Dale W. Hertel, Lima, Ohio	
Bair's Den Levity Lady	300
Plain View's Kippy	285
Peggy of Blossom's Dixie	205
Winging Brook Saint Judy	205
Donald Murphy, Antwerp, Ohio	
Hildiemaid Kitty B	240
Raider's Lily Mae	400
Sunny Meadows Floss	400
Tillie Twinkle of Cedarcrest	280
Southview Ritzy's Violet	235
Donald Pierce, Defiance, Ohio	
Golden Grange Ideal Patt (Bull)	300
B. O. Raberding, Wapakoneta, Ohio	
Bair's Den Levity Favorite	210
Fawnwhite Victory's Veda	175
Grand Lake Demo's Lucy	245
Lincoln Ridge S. Cora	185
Clinton Soldner, Berne, Ind.	
Trojan's Linda Lou	215
Wilbur P. Street & Raymond Manning, Huntington, Ind.	
Dondoro Levity Luella	260
Willow Village Mary	275
Kenneth Waltz, Venedocia, Ohio	
Way-Ellen Farms Maybelle	300
Margie Wohlford & Wayne Rusher, Huntington, Ind.	
Fawnwhite Josephine's Patsy	145
Yeasting & Aves, Helena, Ohio	
Bonnie Brae's Dixie	205
Raider's Annabelia	430
Almar Rose	195
Way-Ellen Farms Renown (Bull)	270
Lincoln Ridge K. Nugget	315

Elmer Crull Guernsey Dispersal

ELMER CRULL, Richmond, Ind., started a herd in 1934 when he purchased 15 grade cattle of a mixed breed. Four years later he decided that Guernseys were the breed that he wished to continue with, and he purchased his first registered animals. He built that herd from six or seven foundation cows up to 42 head of pure breds. It became necessary for him to disperse and discontinue farming, so

Watch 'em Grow BIGGER
in STANDARD'S PENS
"Controlled Freedom" Engineering is the answer *

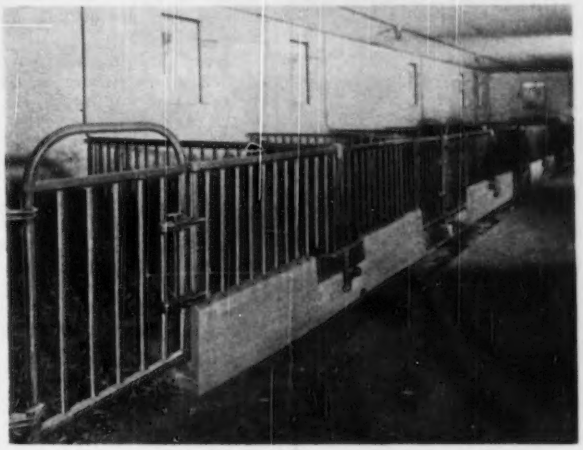

★ Controlled Freedom Engineering allows fullest possible comfort and yet maintains absolute control at all times. This freedom aids NATURAL growth for which there is no substitute. Production in later years will tell the story.

STANDARD EQUIPMENT, INC.
MANUFACTURERS - DAIRY BARN EQUIPMENT
BEL AIR, MARYLAND
WRITE FOR OUR BIG NEW CATALOG TODAY.

WISH TO BUY
Large herd of Guernseys, or two small herds, located in Eastern U. S. Write giving description, price, etc.
P. O. Box 947
Elmira, N. Y.

STROHMEYER & CARPENTER, Inc.
Photographers of Animals
White Plains - Box 788 - New York

For
Indiana Guernseys
write
THE RUSSELL GEORGE SALES SERVICE
Lebanon, Indiana

MORE MILK
Thousands of Dairy Farmers are raising their Milk Production with DOLLYDALE—
Shows accurate *weight* of feed-ration at a glance.
Avoids losses from overfeeding or underfeeding. Weighs up to 5 pounds of feed. Scale *inside* handle — Clog proof — Rugged — Automatic—Precision made. Scoop of airplane aluminum. Guaranteed to pay for itself in one month or money back. Postpaid if cash with order. $7.50
THE HOBSON CORP.—Fred F. French Bldg. N. Y. 17 DEPT. T-2

KEEP Udders Fit for TOP PRODUCTION

with the

TAMM UDDER SUPPORT

Prevention and care of udder troubles become increasingly important in the face of ever rising replacement costs. A healthy udder also provides top production! Tamm Udder Supports provide a positive method to eliminate self-sucking, wire cuts, stepping on teats and other causes of injury.

It also aids in the care of udder congestion, caking, breakdowns, bruises, etc. Application of hot epsom salts, boric acid, penicillin solution and other drugs is greatly facilitated by the Tamm Udder Support. Since the support is waterproof, the treatment can be kept at the proper temperature for a long enough period to materially reduce swelling and induce rapid healing. After treatment the support can be left in place to hold the body heat and more effectively combat mastitis.

CONSTRUCTED of heavy waterproof canvas and 3" webbing. A snug and comfortable fit is assured by springs and adjustments at four points. AVAILABLE IN THREE SIZES: Small for cows 1000 lbs. or less; Medium for 1100 lbs. to 1600 lbs.; Large for over 1600 lbs.

Order today. $15.00. Write for free literature. BULL SUSPENSORIES: Small and Large sizes. $5.00 Prepaid.

The FRANKSVILLE SPECIALTY COMPANY
Dept. BG 12, Franksville, Wis.

WESTON'S LIVESTOCK BRUSHES

A complete line of Hand-made brushes for the fastidious stockman. Made in our own factory of highest quality materials by expert workmen.

No. 1 Rice Root, each	$1.50
No. 2 White Tampico Fibre	1.75
No. 3 Mixed Gray Tampico	2.00
No. 4 Black Tampico, very soft	2.25

Above brushes postpaid

Write for **FREE** *General Catalogue*

WESTON MFG. & SUPPLY CO.
1933 Speer Blvd. Denver, Colo.

on November 11 the dispersal of 100 head of cattle was held. The 42 pure breds sold for $11,375, an average of $270.83, and included 19 cows, 16 heifers, two bulls and five calves. Fifty-one grades, including 32 cows and 19 heifers of all sizes, sold for $12,805, an average of $251. The pure breds, many of them not in milk, brought nearly $20.00 more.

The day was cold but a good crowd gathered and the bidding was spirited. The auctioneer was Roy S. Johnson, Decatur, Ind. Albert S. Hindman and Irvin Meyer assisted in the ring.

The animals sold into Ohio and Indiana with a top, West River Carnation, a four-year-old daughter of Upland Farm Crescent Lad, selling to Roman Schurman, Fort Recovery, Ohio, for $530. Lee Crawford, Milton, Ind., purchased another daughter of "Lad" for $500. These two were the only animals to reach that figure.

Following is the sales list:

E. E. Bowman, Daleville, Ind.	
West River Country Flower	$200
Anson H. Brady, College Corner, Ohio	
West River Maxine	360
West River Katherine	330
Charles Bussear, Economy, Ind.	
West River Carnation's King (Bull)	250
John Lewis Cartet, Upland, Ind.	
West River Marie	190
Wallace Cheesman, Ridgeville, Ind.	
West River Lucille	400
Robert Z. Coleman, Hamilton, Ohio	
West River Roxie	190
Homer E. Crandell, New Castle, Ind.	
West River Viola's Sweetheart	210
Lee Crawford, Milton, Ind.	
West River Frances	500
John E. Dicke, New Bremen, Ohio	
West River Wonder Boy (Bull)	175
Rex Fisher, Hagerstown, Ind.	
West River Mildred	190
Edwin G. Harnsberger, Philo, Ill.	
West River Primrose	300
James L. Holwager, Middletown, Ind.	
West River Lassie's Spot	190
Heifer	110
Wayne Holwager, Middletown, Ind.	
Heifer	90
Willard T. Jordon, New Castle, Ind.	
St. Albans Glamour Eulalie	350
West River Irene	320
Robert Knoll, Fountain City, Ind.	
West River Della	285
West River Rosetta	275
West River Grace	310
Bull Calf	50
Willard C. Kuhn, Shelbyville, Ind.	
Welcome In Advance's Columbina	350
West River Beauty	270
Dilver McCreary, Greensburg, Ind.	
West River Kate	190
William H. Mock, Richmond, Ind.	
West River Pet	240
West River Cinderalla	220
Raymond Moeller, New Palestine, Ind.	
West River Nell	355
Jesse Moore, Winchester, Ind.	
West River Eleanor	350
Willard Newman, Hagerstown, Ind.	
West River Cindy Lou	360
West River Joyce Ann	200
Parrish & Hinshaw, Fountain City, Ind.	
West River Marceil	400
Parsons & Riggins, Muncie, Ind.	
West River Jester (Bull)	300
Lawrence H. Schroeder, St. Marys, Ohio	
West River Jennie	300
Roman Schurman, Ft. Recovery, Ohio	
West River Carnation	530
West River Linda	295
Ezra J. Seibel, Lewisburg, Ohio	
West River Rose	325
Wilbur S. Smith, Rushville, Ind.	
St. Albans A. V. Boy's Betty	330
Robert L. Sorber, Cambridge City, Ind.	
Bull Calf	65
Ezra U. Toney, Richmond, Ind.	
West River Viola	350
Irene Weimer, Farmland, Ind.	
West River Pilgrim's Lad (Bull)	100
Orvilla L. Wessel, St. Paul, Ind.	
Fountaine Butterfat's Vivian	375
West River Arminta	195

Bayfield County Meeting

By George D. Britts

Guernsey breeders in Bayfield County got together on November 11 for their annual meeting in Iron River, Wis. Dr. J. B. Kleinhans drove all night, coming from Chicago for the meeting, and to visit his farm.

The meeting was called to order by President Kleinhans, and Secretary August Johanik read the minutes of the last several meetings. The same officers were elected for another year.

There was considerable discussion on the summer meeting and how to build a stronger association. County Agent Roy Holvenstot gave some good suggestions. George Britts spoke to the group on the possibilities of getting Huddleson's M-phase vaccine into Wisconsin.

The meeting adjourned and Dr. Kleinhans treated the group to a luncheon.

MANAMAR

salutes

BELL FARM SUZONE

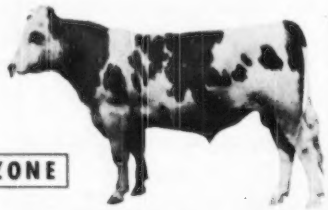

The Overbrook Dairy of Essex County, New Jersey, has earned a reputation for selecting bulls which will make a maximum contribution to the herd. The daughters of this gold medal sire, Bell Farm Suzone, are still writing history. He has 22 daughters averaging 100,000 pounds of milk, and his seven highest lifetime daughters average 202,297 pounds to date. Overbrook has used MANAMAR since 1929.

FOR RESULTS... USE FEEDS CONTAINING **MANAMAR**

PHILIP R. PARK, INC.
141 W. JACKSON • CHICAGO, ILL.
OUTER HARBOR - SAN PEDRO, CAL.

Send in Your Change of Address

To build a more productive herd . . . for surer settling . . . and for sturdier calving . . . cattle must be kept at the peak of health. And, to maintain the healthiest animals, a high-protein supplement must be added to the basic grain ration. America's leading animal nutrition scientists have proved this.

B-F SuperSol is not only a high-protein supplement but is also high in vitamins and other important productive factors. That's why B-F SuperSol has become part of the daily diet of many of America's finest herds . . . and why it is the choice of foremost feeders everywhere.

Available in pellet or granular form.

FREE!

This booklet tells what SUPERSOL will do for your livestock!

Write

FEED DIVISION
BROWN-FORMAN
DISTILLERS CORPORATION
at
LOUISVILLE IN KENTUCKY

PROVIDES

true VITAMIN A
VITAMIN D

B-GROUP VITAMINS
RIBOFLAVIN, THIAMIN
NIACIN, CHOLINE, PYRIDOXINE, PANTOTHENIC ACID, p-AMINOBENZOIC ACID
BIOTIN, FOLIC ACID

FATS and PROTEINS
CALCIUM, PHOSPHOROUS
and ESSENTIAL TRACE MINERALS

plus **VITAL PRODUCTIVE FACTORS**

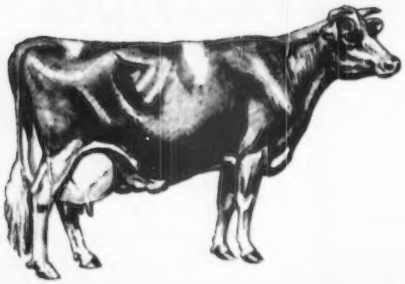

For Best Results against MASTITIS use AUREOMYCIN

One-Tube Treatment Now Supplies Twice as Much of the Golden Drug—No Price Increase

A ready-to-use tube of AUREOMYCIN *Crystalline* OINTMENT for Udder Infusion *Lederle* is the ideal treatment against bacteria commonly found in mastitis. Each tube now supplies twice as much AUREOMYCIN of the purest form.

AUREOMYCIN *Crystalline* OINTMENT is

- **Effective Against More Varieties Of Bacteria Commonly Found In Mastitis Than Penicillin**
- **Active For More Than 48 Hours**
- **Easy To Infuse—Packaged Ready For Use With Small Rolled-In Infusion Tip**

When you use AUREOMYCIN *Crystalline* OINTMENT

- **No Syringe Or Milk Tube Is Required**
- **The Ointment Flows Freely And Spreads The Drug Rapidly Throughout The Udder**
- **Regular Milking Hours May Be Retained**
- **Infected Quarters Are Quickly Returned To Production Of Salable Milk**

In cases of acute septic mastitis, in addition to udder infusion, the injectable form of SULMET* Sulfamethazine *Lederle* should be used by or on the advice of a veterinarian. Subsequent treatment may be conducted with SULMET OBLETS*.

VETERINARY AUREOMYCIN OINTMENT may also be used for the prevention of superficial udder infections. When injuries to the udder or teat occur, it is advisable to apply this ointment locally to the wound, and at the same time infuse the quarter adjacent to the wound with one full tube of AUREOMYCIN OINTMENT as a preventive measure.

For maximum efficiency in the use of AUREOMYCIN OINTMENT for Udder Infusion and best management practices and disease-control procedures for avoidance of reinfection, consult your veterinarian.

Write for folder on AUREOMYCIN OINTMENT.

*Reg. U. S. Pat. Off.

Animal Industry Section
LEDERLE LABORATORIES DIVISION
30 Rockefeller Plaza New York 20, N. Y.

Send this coupon for your free copy of the new *Lederle* folder on AUREOMYCIN OINTMENT.

Name_____

Town_____ County_____ State_____

My Dealer's Name is_____ Town_____

Season's Greetings

from...

The Flutes

The Lutes

The Melodies

The Primroses

The Home of the Musical Family

Our Four Herd Sires . . .

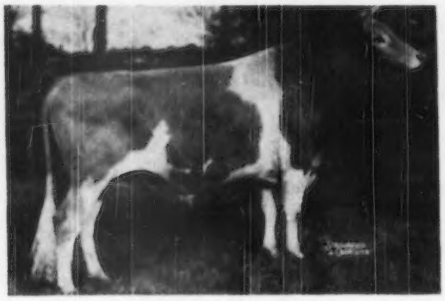

CHEDCO COLONEL, A. R.

Sire of the 1st prize Get at both Topsfield and Eastern States, 1950.

His Daughters Include

Flying Horse Colonel's Dorothy
12622—664—Jr2C
4 times Grand Champion, Topsfield; 1st prize 3-year-old, Reserve Grand Champion, National, 1948.
Very Good '48, EXCELLENT '49, '50

Flying Horse Colonel's Patsy ($6,600)
12089—641—Sr2
12733—659—Jr4
EXCELLENT FOUR TIMES
'47, '48, '49, '50
(see Nov. 15 issue)

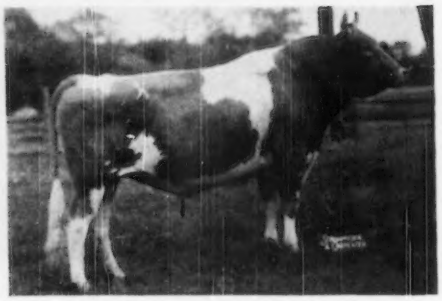

FLYING HORSE COLONEL'S PROMISE

His first 6 daughters will average over 700 lbs. fat.

The first one to finish at Flying Horse made—
14378—716—Sr2

Promise is—
A COLONEL Son

out of a National Class Leader
Alfalfa Farm Primrose
17564—1083—Sr4C
(see Nov. 15 issue)

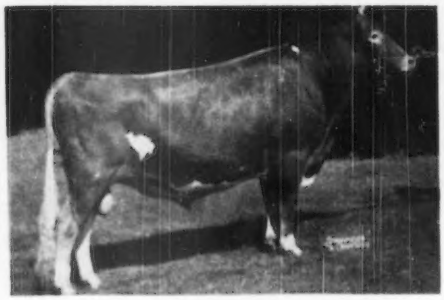

ARGILLA ROYAL PHILOSOPHER

His first daughter to finish test made 16663—795—Jr2C. Sire of both the 2nd prize Junior and Senior Get at Topsfield and E. S. E., 1950. Defeated only by our Colonel Get in both classes.
(see Nov. 15 issue)

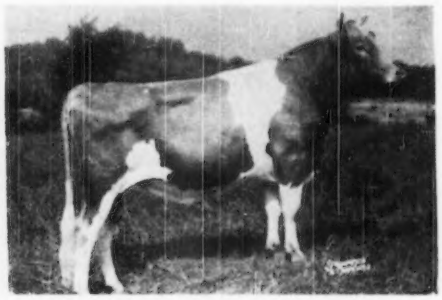

FLYING HORSE MUSICMAKER

1st prize Sr. bull calf, Essex County Spring Show, 1949. 1st prize Sr. Yearling bull, Junior Champion, Essex County Spring Show, 1950.

1st prize bull, 2 Years and Under 3, Topsfield, 1950.

Musicmaker is—
A ROYAL PHILOSOPHER Son

out of **Alfalfa Farm Flute**
4 consecutive Class Leading records when made.

Home of . . .
High Test and Production

VISIT → **FLYING HORSE FARM**
South Hamilton, Mass.

New Mexico Annual Meeting

By A. W. Telfer

The annual meeting of the New Mexico G. B. A. was called to order by President George Thatcher on the evening of September 26, in the County Agent's office in Albuquerque. Twenty-one were present.

This association has been organized just one year. Previously, Edgar Murray, Albuquerque, and Dr. T. W. Allen, Las Cruces, had been appointed to thoroughly check the standard Guernsey state association constitution and by-laws, making any necessary changes to fit the particular needs of the New Mexico association. The new constitution was duly voted upon and accepted.

The group also discussed the fact that junior members were not getting sufficient premium money to encourage their participation in showing at the state fair. The members voted to have a committee call upon the state fair board to suggest raising the premium of junior members to the level of that offered in the open classes, and also that the grand champions in the junior division be permitted to show in the open classes for grand champion awards. Members of this committee will be Rufus Stroud, George Thatcher and Lonnie Cox, all of Albuquerque.

Progress in activity made during the past year was outlined by the national field representative, with discussion of a work program for the following year. A heifer sale was also discussed.

Directors were elected for three years, and selected as president, vice-president and secretary-treasurer in the order named were: George Thatcher, Edgar Murray and E. E. Anderson, the latter being state dairy specialist from the University at Las Cruces. Other directors were: L. G. Zartman, H. W. Ingram and Joe Taylor, elected for a term of two years; Dr. T. W. Allen, John Curry and Lonnie Cox, elected for a one-year term.

Guests included Victor Gray, who judged the New Mexico State Fair show, manager of Van de Kamp Guernsey Farm, Chino, Calif., and Vernon Ashbrook of Interlochs Guernsey Farm, Pueblo, Colo. Both of these guests spoke to the group. Much credit is given to this newly organized state association for the best dairy show ever presented at the New Mexico State Fair.

Rusk County Meeting

By George D. Britts

Guernsey breeders of Rusk County, Wis., held their annual meeting at the N. Y. A. Hall in Ladysmith the evening of November 13.

County Agent Ed Sirek showed a film on farming in the South that the

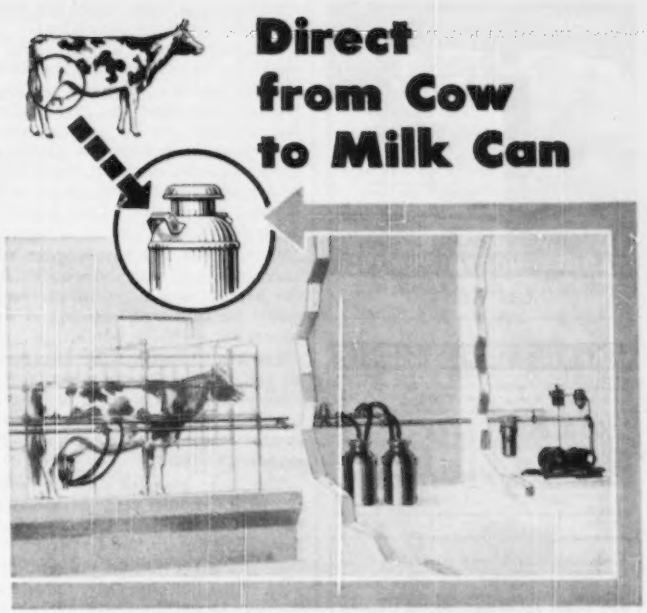

THE DE LAVAL MODEL F COMBINE MILKER

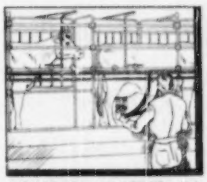

NO STOOP—NO SQUAT—With the De Laval Model F Combine Milker you don't stoop or squat. You work comfortably erect with udders at chest height for easiest attaching and removal of teat cups—and for close udder inspection.

We invite you to take a good look at the simplest, fastest and most sanitary milker you can own. Hundreds of these De Laval Model F Combines have been in use for years...but during the next few years you will see thousands more go into operation, because this is the milker that completely mechanizes your milking operation.

The cows bring the milk to the milker, which delivers it directly into the milk cans in the adjoining milk house. The automatic De Laval Combine can fillers fill one can at a time and cans may be changed without interfering with the milking. The operator does not stoop, squat, carry or pour milk. Result is one-man operation for lowest production costs.

Whether you have a stanchion type barn or loose housing, the De Laval Model F Combine Milker installed in a simple, low-cost milking room will enable you to milk more cows in less time with less help—but with increased profits.

NO CARRYING—With the De Laval Model F Combine Milker you don't waste valuable time and walk unprofitable miles every year carrying milk from barn to milk house. This Milker does the entire job for you!

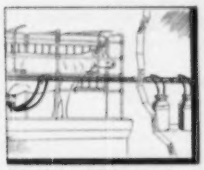

NO BARN ODORS—With the De Laval Model F Combine Milker the milk—from cow to milk can—is sealed during the entire milking process in an air-tight system. Barn odors, dust and other matter are sealed out.

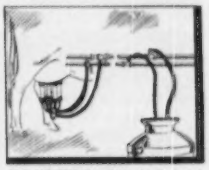

NO POURING—With the De Laval Model F Combine Milker you don't waste your time straining and pouring milk. This modern milker has a built-in filter and empties the milk into milk cans—one can at a time.

OTHER DE LAVAL MILKERS

De Laval Magnetic Speedway • De Laval Sterling Speedway • De Laval Speedette

De Laval

THE DE LAVAL SEPARATOR CO.
165 Broadway, New York 6
427 Randolph St., Chicago 6, Ill.
61 Beale St., San Francisco 5, Cal.

The De Laval Separator Company, Dept. M-7
165 Broadway, New York 6, N. Y.
Please send me printed matter on:

☐ The De Laval Model F Combine Milker

Name_____

Town_____ RFD____ State____

BOX 31, DEPT. B., KAUKAUNA, WIS.

STOCKMEN'S SUPPLIES GALORE

Hickory cane $1.00. Dozen rope halters $7.95. Electric dehorner $9.95. Veterinary thermometer $1.25. Livestock cutout $1.00. Chuteroad chain $1.00. Electrator with 100 rubber bands $14.30. Castrating knife $1.25. Fifty mastitis blisters $1.00. All postpaid, guaranteed. Order from this ad. Write for free Nasco Stockmen's Catalog. Most complete line in the world.

NASCO, Fort Atkinson 35 Wisconsin

Available in near future—Estate and Farm Manager. Present position covers maintenance and supervision of Greenhouses, residential and farm buildings, flower and vegetable gardens, poultry and 60 head pure bred Guernsey herd. Excellent references.
Box 81
Guernsey Breeders' Journal
Peterborough, N. H.

group enjoyed, then turned the meeting over to president Max Klotz.

Secretary Harold Clausen gave a report on the year's work. The parish show in June brought more Guernseys out than any other one county show last summer. At the summer water carnival in Ladysmith, the Guernsey breeders made a beautiful float for the parade, also one on a boat in the river. A picnic and judging contest was held at the Max Klotz farm.

A good 4-H or Junior program was also carried out with show halters for the winners and a special eversharp pencil for all juniors showing at the county fair.

Lauritis Neilsen led the discussion on getting more Guernseys out for the county fair. It was voted to have a committee meet with the fair management to try to raise more premium money.

The same board of directors were elected for another year. Max Klotz, Harold Clausen, Tom Heath, Wilbur Beam, Fred Strahm, and Ed Meyer.

George Britts told the group of the work of the Purebred Dairy Cattle Association to get Huddleson's M-phase vaccine in Wisconsin. N. E. Fabricius, manager of the Ladysmith Co-op Creamery, talked to the group on the milk business, and on working for better markets.

Rusk County again holds the first place in state and county membership with 156 members. Certainly a great deal of credit must go to the board of directors with special merits to President Klotz, Secretary Clausen and County Agent Ed Sirek.

DAIRYMEN! Don't let "shy breeders" steal your milk checks. Suppl-E-ment, dry Vitamin E concentrate helps prevent "quiet" heat periods and costly return services. Each pound packs as much Vitamin E as 1 gallon wheat germ oil—but costs only 1/10 as much! See for yourself—4 lb. pkg. (enough for 5 cows one month) for only $6.40 postpaid. Money-back guarantee. Don't delay. Order today. Folder free.
MATHEWS SUPPLEMENTS
Dept. D, 1619 35th Street N. W.
Washington 7, D. C.

Wanted Test Cow Milker—3 times. DeLaval milking machine. Must be good operator. Married with small family. Modern house with all conveniences. Top Guernsey cattle to work with. 30 head on continuous test. Two men, good wages paid weekly. State experience and reference. Location Eastern Pennsylvania. Apply **Fritzlyn Farms, Pigeonville, Pa.**

Inland Empire Meeting

By Elmer J. Meadows

The Inland Empire Guernsey Cattle Club held their annual meeting at the Dessert Hotel, Spokane, Wash., on November 14. The Inland Empire Club is comprised of Guernsey breeders living in the Northeast corner of Washington and Northern Idaho, and breeders came from all parts for the

At the Inland Empire Meeting
Heifer in the banquet room of the Dessert Hotel, Spokane, presented to the outstanding 4-H Club member. In the background: Joyce Krebeil, Newport, winner; Loren Middleton, Chattaroy, 1950 president; Albert Olson, Deer Park, chairman of the committee and 1951 president, and Mrs. and Mr. Earl Cruse, Deer Park, donors of the heifer.

Dana's New Catalog is Off the Press

Dana's Catalog is a standard reference book on livestock supplies. The new Winter Edition is ready. Free on request.

Dana's Premium Neck Chains . . . made in our own shops . . . engraved to your order.
Marker complete $1.40*

Dana's Russet Leather Neck Straps . . . tailored and handsomely finished in our own shops. Sizes from 30" x 1" to 45" x 1¾" and special sizes to order.
. Priced from $1.25 to $2.75*

Stainless Steel Dairy Pails . . . equipment that lasts a lifetime . . . always sanitary . . . beautiful . . . and a true economy.
13 qt. size $7.40*
16 qt. size $8.95*

*Consult your Dana Catalog for further specifications and postal charges.

C. H. DANA Company
Est. 1861—Hyde Park 2, Vermont

E. M. Granger, Jr.
Auctioneer
Thompsonville, Conn.

annual event, some traveling more than 100 miles.

One of the club's principal projects is to promote Guernsey 4-H Club work by having one of the breeders present a Guernsey heifer calf to the most outstanding boy or girl with Guernseys. A total of about 90 boys and girls entered the contest from four counties. Each district selected a winner from their group, and the four finalists were called together by the chairman, Albert Olson, Deer Park, where they indicated their ability to show cattle, judge cattle and answer questions regarding the breed. Joyce Krebiel, Newport, Wash., was the winner and received a beautiful heifer presented by Mr. and Mrs. Earl Cruse, Deer Park, Wash. Joyce had been very outstanding in her own district by winning the fitting and showmanship class, and by showing her own heifer to first place.

Ralph Cook, Deer Park, chairman of this year's sale committee, reported on its success and the complete satisfaction of the consignors, who were from Western Washington and Oregon. The group voted to hold another sale some time during the first half of June.

For their program, Roy Nyholm, Early Dawn Dairy, Veradale, Wash., told the group about the great value that GOLDEN GUERNSEY had been to them in helping increase their business, and he outlined a very extensive advertising campaign which they intend to carry on this winter to further increase their sales of GOLDEN GUERNSEY milk.

Ben Friedrichs, Bow, Wash., who with his brother Jake owns Western Glow Farms, Inc., spoke regarding their experiences with registered Guernseys and complimented the group very highly regarding their interest and keen appreciation for more and better cattle in this new territory which borders the Columbia Basin, the new irrigation district which is the largest ever started in the world.

Elmer J. Meadows, field representative of The American Guernsey Cattle Club, cited many projects being carried on by similar groups, stating that none were doing any better work in promoting the fawn and white. He said that without groups of this kind, the state clubs of the various states could not possibly reach every breeder; whereas now the three Coast States were so organized as to make it possible for every Guernsey breeder to associate himself with some group of breeders, thus helping to promote their business as they see fit in cooperation with their respective state clubs.

Loren Middleton, Chatteroy, Wash., president of the Inland Empire Club, acted as master of ceremonies during

FREE
CALF RAISING
BOOKLET

Send in today for your copy of this new calf raising booklet. It tells about the National No-Milk Calf Raising Plan. And it's packed with helpful hints on calf raising.
See why it will pay you to start your calves on National No-Milk Calf Food.

NATIONAL FOOD COMPANY
FOND DU LAC WISCONSIN

Please mention the
JOURNAL
when answering
our advertisers.

SEND FOR BIG 1951 CATALOG
of Complete Livestock Breeder Supplies
DOLLYDALE SCOOP SCALE

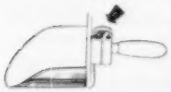

It weighs as you Scoop. Quickest, easiest way to weigh feed accurately for each cow. $7.50 POSTPAID

KEEP PIPES FROM FREEZING
Twist around pipe and forget freezing weather.
10 ft. length $3.45
20 ft. length 4.95
40 ft. length 7.95
60 ft. length 10.95
Adjustable Thermostat 4.65

THERMOTAPE

STANDARD TATTOO
Complete with Numbers (0 to 9). Ink and instructions.
$4.75 Postpaid.
Letters 30¢ each.

CREUTZBURG HORN TRAINER
Corrects any abnormal horn condition. Guaranteed. $3.95 Postpaid.

GEO. F. CREUTZBURG & SON
119 N. 6th Street Phila. 6, Pa.

"KANT-KOM-OFF"
COW COVERS
PATENTED

Write for Illustrated Price List
R. LAACKE CO.
1033 W. Walnut Street
Milwaukee 5, Wisconsin

Mastitis IS BEING CURED

We supply all latest effective treatments including PENICILLIN, AUREOMYCIN, STREPTOMYCIN and "SULFA" drugs to meet all types of the disease. Everything you need in the veterinary line at reasonable prices. WRITE for particulars.
ANCHOR SERUM CO. of IND.
INDIANAPOLIS 6, INDIANA

Your Best Buy!

Safer for animals and operator! *Easier* to use! *Faster* to operate! Completely restrains any size animal. Built strong enough to hold the toughest range steer; yet light enough to toss on a pick-up and move from job to job. NO LEVERS to get injured on!

One Man easily catches, holds and treats animals without help; or with help, can handle more head per hour with less man power. The result of 15 years experience building and operating chutes, the Farnam Chute gives you all the features you want, construction that animals can't damage, and at a price you can't beat.

Get The Facts Before You Buy!
Just Mail This Coupon!

FARNAM EQUIPMENT CO. Dept. 109
OMAHA, NEBR. or PHOENIX, ARIZ.
Send Illustrated Literature on "One-Man" Stock Chute and 10-Day Trial Offer
Name _____
Address _____
City _____ State _____

$4.75 TATTOO MARKER

EXTRA LETTERS OR FIGURES - 25¢ EA.

Complete with set of figures 1 to 10, bottle of ink and full instructions. postpaid

CATTLE BLANKETS

Made from quality materials, expertly tailored, all sizes. Prompt service. Write for circular and prices.

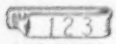

EAR TAGS

Several kinds to select from. Write for prices.

NECK CHAINS

1. Case hardened chain.
2. Solid bronze number plates.
3. Key ring fasteners
4. Priced reasonable.

FREE CATALOG

Illustrating neck chains, ear tags marking devices, syringes, veterinary instruments, brushes, combs, clippers, horn and hoof tools, remedies and hundreds of items for the stock raiser. —Write for it.

BREEDERS SUPPLY CO. COUNCIL BLUFFS IOWA

Stevens Photography

Specialists in animal photography

R. F. D. No. 2, Manchester, N. H.

Tel. Bedford, N. H. 12-11

GUERNSEY SERVICE

What Do You Need

Write or Call

John S. Hollamon

Hendersonville, N. C.

Purchasing Agent

New York State

CHEDDAR CHEESE

From Herkimer and Oneida County Milk

RIPE—CREAMY—TANGY

GOLD CUP · DAIRY PRODUCTS ·

Midgets (approx. 5½ lbs.)	$4.00
Pienics (approx. 12½ lbs.)	9.00
Savadas (approx. 3 lbs.)	2.50
Humidor for Midget Cheese (each)	$5.00

—All Prices Postpaid

SAUQUOIT VALLEY FARMERS CO-OPERATIVE, INC.

491 French Road Utica 4, N. Y.

HENRY M. BROWN, Manager

the business meeting and program, and the election of officers for 1951.

Albert Olson, Deer Park, was elected president, and complimented the outgoing officers on a splendid job well done, especially mentioning Mr. Middleton and the outgoing secretary, Mrs. Vivian Plumlee, Deer Park.

Ralph Cook, Deer Park, was elected vice-president, and LaVern Losh, Deer Park, was elected secretary-treasurer. For directors, the group elected: Norval Dobson, Bonners Ferry, Idaho; Earl Cruse, Deer Park; and Howard Kembel, Ritzville, Wash.

Litchfield County, Conn., Meeting

By Joseph Pendergast

The Litchfield County, Connecticut, G. B. A. program for the coming year got off to a good start at a meeting Wednesday night, October 25, when about 75 Guernsey breeders and friends were guests of Rodney O. Unz, owner of Highfield Farm, Sharon, Conn.

The entire group met in the dairy barn where all had ample opportunity to look over Mr. Unz's fine herd headed by the herd sire, Langwater Salute.

Harry S. Norton, manager, had the cattle in beautiful condition. He was introduced and spoke briefly on the way the herd was handled and managed. Throughout the evening, Mr. Norton was asked various questions on raising calves, handling of the herd sire, etc., which kept all of the folks present interested.

Joseph Pendergast, field representative of The American Guernsey Cattle Club, was invited to the meeting to act as judge, and gave his reasons on classes of aged cows and heifer calves. He pointed out to the group that breeders should be critical of poor hind legs, shoulders and udders. Mr. Unz's herd offered him an excellent opportunity to pick out some good uddered, deep bodied cows.

Following the meeting, refreshments were served through the courtesy of Mr. Unz, and all left for home well satisfied that barn meetings do have a place in any breed program.

Mrs. Clifford Shaw

Helen Wood Shaw, wife of Clifford Shaw, recently passed away at their home at Chichester, N. H. Mrs. Shaw will be remembered by many Guernsey breeders who visited Langwater Farm and were entertained in her home when Clifford was manager. Besides her husband, survivors include Sarah Helen LaPlante, Lydia Shaw Brauer and James Noyes Shaw. "Cliff" will continue with his farming at Chichester.

BREEDING TROUBLES

WE GUARANTEE TO TEACH any average breeder or herdsman how to correct the following or his money back:

Barren Cows Breed, Keep Cows Breeding, Abortion Plan, Abortion Blood Test, Artificial Insemination, Trichomoniasis, Semen without service, Remove Afterbirth without pulling, Deliver Calves, Diagnose Pregnancy, Sterile Sires, Disease Prevention, Calfhood (Bang's) Vaccination, Udder Course and a working knowledge of the generative organs. The breeder's language is used. We use cows dead and alive. Let us send you a list of students in your section. Phone or visit them. Free return privilege. Same management thirty years. Ten thousand satisfied students. For Breeders and Herdsmen only. If the student is not successful, an instructor will be sent to the farm, then if he is not satisfied, the carfare and tuition will be refunded.

SCHOOL HELD FIVE DAYS TUESDAY MORNING TILL SATURDAY NIGHT

SCHOOL YEAR 1950-1951

Kansas City, Mo. ..... Dec. 12-17
Pickwick Hotel
Richmond, Va. ..... Jan. 2-7
King Carter Hotel
Newark, N. J. ..... Jan. 9-14
Hotel Essex House
Cleveland, Ohio ..... Jan. 16-21
Allerton Hotel
Chicago, Ill. ..... Jan. 30-Feb. 4
Sherman Hotel
Minneapolis, Minn. ..... Feb. 6-11
Dyckman Hotel
Denver, Colo. ..... Feb. 13-18
Albany Hotel
Portland, Ore. ..... Feb. 27-March 4
Washington Hotel
Sacramento, Calif. ..... March 6-11
Senator Hotel
Los Angeles, Calif. ..... March 13-18
Alexandria Hotel
Cincinnati, Ohio ..... March 27-April 1
Hotel Gibson

$80.00 pays round-trip carfare and tuition, if the carfare is not over $25.00. The owner of a herd of cows or a herdsman now employed can pay $10.00 cash and $10.00 a month by adding $2.50 extra. Send for a catalog which tells the whole story.

GRAHAM SCIENTIFIC BREEDING SCHOOL

216 East 10th St.

Kansas City 6, Mo.

KOWTOWLS BIG HELP

- **in combatting mastitis**
- **in raising milk yield**
- **in producing cleaner milk**

"We have found Kowtowls to be durable and efficient for cleaning and disinfecting the udders and teats of dairy cows. Their use should prove of real value to farmers in carrying out good sanitary milking procedure."

Yours very truly

Fred E. Allen

FRED E. ALLEN, D.V.M.
Station Veterinarian
University of New Hampshire

Read what this State University authority says about Kowtowls

THE HYGIENIC VALUE of single service Nibroc Kowtowls is recognized by authorities interested in the control of mastitis, and production of cleaner, better milk.

State and local veterinarians approve them. County agents and milk inspectors encourage their use. State agricultural colleges have tested Kowtowls and recommend them.

Kowtowls are a simple, sanitary, economical way to prepare cows for milking. Since you use one to a cow, it cannot spread contamination.

In addition, massaging with a warm Kowtowl stimulates more complete let-down and means greater milk production.

SEE HOW EASY IT IS TO USE KOWTOWLS

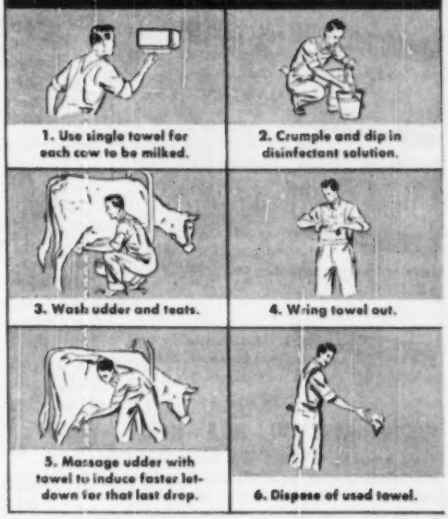

YOU CAN'T AFFORD TO BE WITHOUT KOWTOWLS

No more cloth sterilization—Kowtowls end need for washing and boiling cloths, rags.

Amazingly tough—Kowtowls are really rugged. In actual use Kowtowls were soaked in hot water, saturated with germicide, twisted, tugged at, and still never pulled apart.

Surprisingly economical—Kowtowls will cost you as little as *1½¢ per cow per day.* Think of what they can save you by helping to control mastitis.

MAIL THIS COUPON TODAY FOR TEST SUPPLY OF 100 KOWTOWLS FOR ONLY 25¢

NIBROC® KOWTOWLS

A PRODUCT OF BROWN *Company*

Berlin, NEW HAMPSHIRE

GENERAL SALES OFFICES: 500 FIFTH AVENUE, NEW YORK 18, N. Y.

Branch Sales Offices: Portland, Me., Boston, Chicago, St. Louis, San Francisco, Montreal

SOLKA & CELLATE PULPS • SOLKA-FLOC • NIBROC PAPERS • NIBROC TOWELS • NIBROC KOWTOWLS • BERMICO SEWER PIPE, CONDUIT & CORES • ONCO INSOLES • CHEMICALS

BROWN COMPANY, Dept. KB-312
500 Fifth Avenue, New York 18, N.Y.

Enclosed is 25¢ for test supply of 100 Kowtowls. Please send to:

Name _____

Address _____

Town _____ *State* _____

I buy my supplies from

Name of Co. _____

Address _____

Town _____ *State* _____

MASTICS® are the original udder bougie—penicillin plus streptomycin in a slim, smooth, quickly-soluble stick, with tapered ends for easy insertion.

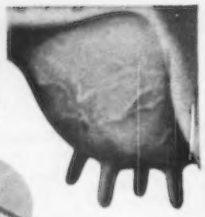

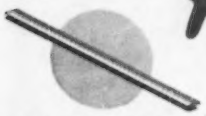

MASTICS® mean MONEY TO YOU and here's why . . .

SO ECONOMICAL lowest cost per dose, most complete treatment, shortest recovery time.

SO POTENT penicillin backed up by streptomycin gives double-action effectiveness.

SO THOROUGH ready solubility of MASTICS in milk carries medication quickly throughout the entire infected quarter.

SO FAST cows are back in the milking line several days sooner—no greasy contamination of milk.

SO SIMPLE individually foil wrapped for individual insertion—no special equipment required.

MASTICS SAVE TIME—MILK—MONEY

Keep a supply of MASTICS on hand for immediate use at the first sign of trouble. And keep in close touch with your veterinarian—no one else is so well qualified to help and advise you.

Get MASTICS from your veterinarian today. If he can't supply you, please send us his name.

MASTICS are available in three dosage forms:
MASTICS P & S with penicillin and streptomycin
Regular MASTICS with penicillin
High Potency MASTICS with penicillin
®Trade-Mark Reg. U.S. Pat. Off.

THE MASTICS METHOD FOR MASTITIS CONTROL

The Martin Laboratories
West Chester, Penna.

Authentic **GOLDEN GUERNSEY** *Replica*

● Carved from Hard Maple ● Hand Painted Markings ●

A treasure for all Guernsey lovers! Authentic to every minute detail. Hand finished. Model approved by University of Minnesota animal judges. An ideal desk piece or paper holder. Excellent for awards, gifts or advertising. 5½ inches high. Gift packaged. Available with name plate at slight additional charge. ORDER YOURS NOW!

each **$8.50** postpaid

Write For Quantity Prices

LOFBERG SALES, CO.
3100 Idaho Ave.
ST. LOUIS PARK, MINNESOTA

Canyon County Meeting

By A. W. Telfer

Idaho's Canyon County Guernsey Club was host to the Ada and Payette County Associations at a turkey dinner held at the Lone Star Community Hall, just south of Nampa, Idaho, on November 15. The dinner served a two-fold purpose. Besides getting the Guernsey breeders of the three counties together, it also served to raise funds to complete payment on the new community hall. Fifty breeders and friends were present, with the meeting being presided over by Winston A. Sperry, secretary.

Speakers included Ed Emerine, Editor of the Idaho Farm Journal, who spoke on the need of the dairy farm groups to continue their fight against oleo; and Arthur W. Telfer, field representative of The American Guernsey Cattle Club, who spoke on the value of good Guernseys and stressed the need for Golden Guernsey milk outlets in Idaho. Paul Swan, one of the breeders, entertained with vocal selections. Dancing followed to the music of the J. A. Thompson family orchestra. Arrangements were made by Mr. and Mrs. J. W. Fosnot of Caldwell.

Dunn County Meeting

By George D. Britts

November 17 was not the right date for the Dunn County, Wis., meeting. The deer hunting season opened on the 18th, and one could see by the gleam in the eyes of the few left at home that they either planned to go hunting or else were so busy they could not leave home.

The ladies had a fine dinner for everyone and County Agent Archie Johnson brought the coffee. Paul Camerer, for many years president of the Dunn County Association, had dinner with the old group.

President Malvin House opened the meeting. Joe Cramer gave the secretary's report and Neil Govin, the treasurer's report. It was voted to hold a summer show or picnic cooperating with nearby counties. Malvin House asked to be relieved of his office, and John Dale, Jr., was elected president. Joe Cramer, Neil Govin, and George Peterson, vice president, were reelected.

County Agent Archie Johnson showed colored slides of the Menomonie Dairy Day. George Britts showed colored slides of Wisconsin Guernsey shows and talked to the group on Huddleson vaccine and the possibility of getting it for use in Wisconsin.

30 Female Descendants

A birth report of a heifer calf born to Governess of Alder-Dell makes 30 female descendants of Queen Gladis of Alder-Dell in the herd of Gustave Selander, Alder Dell Guernseys, Sherwood, Ore. Also in the herd are four young bulls, including Western Governor of Alder-Dell, one of the herd sires.

Stone Manor Dispersal

By Wm. H. Juzi

On October 17, Isaac G. Eberly, Reading, Pa., dispersed his cattle at a public auction which was preceded by the complete equipment dispersal at 10:00 a. m. The dairy cattle consisted of 81 pure breds and 28 grades. The pure breds averaged $164.32.

Unfortunately, the health condition of the herd allowed only those buyers who themselves had Plan B or Plan C or untested herds to take cattle home with them, also a large number of cows and heifers which were supposed to have been bred last winter or spring showed them as still open on pregnancy examination the day before the sale. Some 40 animals had to be announced from the stand as being only of butcher value.

The top cow was Fairfield Peerless Bell at $500, a daughter of Fairlawn Peerless Emperor. She was purchased by Earl G. Feager, Coatesville. High buyer was Roy and Alda Boyers, Danville, who bought six head for a total of $1,415. Second high was Ray Zug, Lititz, who bought nine head for a total of $1,305.

The sale was managed by the Penn-

sylvania G. B. A., with William H. Juzi, field secretary reading the pedigrees. Dupes and Hess of Elizabethtown were auctioneers.

Following is the sales list:

Ray and Alda Boyers, Danville, Pa.	
Generous of Stone Manor	$310
Fatima of Stone Manor	175
Beatrix of Stone Manor	310
Jamina of Stone Manor	250
Barena of Stone Manor	200
Cinnamon of Stone Manor	190
Spencer Buch, Fleetwood, Pa.	
Almond Joy of Stone Manor	325
Abby of Stone Manor	165
Helen Marie of Stone Manor	220
Fair Deal of Stone Manor	90
Heifer	25
Paul V. Clossen, Bloomsburg, Pa.	
Calf	25
M. G. DeTurck, Douglassville, Pa.	
Coquet of Stone Manor	230
Earl G. Fleager, Coatesville, Pa.	
Fairfield Peerless Bell	500
M. L. Fox, Stony Creek Mills, Pa.	
Heifer	140
Heifer	140
Sybra of Stone Manor	370
Heifer	85
Vera of Stone Manor	175
Mahlon H. High, Lancaster, Pa.	
Ina of Stone Manor	275
Lady Mae of Stone Manor	310
Lady Lon of Stone Manor	250
Calf	10
George L. Hughes, Geigertown, Pa.	
Mirth of Stone Manor	120
Agda of Stone Manor	170
Dennie of Stone Manor	165
Edgar T. King, Peach Bottom, Pa.	
Wise Girl of Stone Manor	85
Ethel S. King, Peach Bottom, Pa.	
Dot's Pet of Stone Manor	155
Dorothy May of Stone Manor	125
Thankful of Stone Manor	140
J. F. Lenninger, Shillinger, Pa.	
Limea of Stone Manor	150
Walter Lubas, Stony Creek Mills, Pa.	
Dorinda of Stone Manor	100
Raymond Matz, Sinking Spring, Pa.	
Stone Manor's Grand Lady	125
Holiday Joy of Stone Manor	135
Katinka of Stone Manor	140
Galen W. McCoy, Landenberg, Pa.	
Golden Glow of Stone Manor	195
Freya of Stone Manor	190
De Lura of Stone Manor	100
Mario Merlo, Danville, Pa.	
Jalna of Stone Manor	140
Heifer	95
Duane of Stone Manor	365
Heifer	85
Heifer	75
Heifer	80
Gaiety of Stone Manor	135
Prissie of Stone Manor	140
Lucky Test	125
Harold Miller, Fleetwood, Pa.	
Heifer	100
Heifer	110
Harry W. Miller, Fleetwood, Pa.	
Heifer	70
William Miller, Mohnton, Pa.	
Nina of Stone Manor	120
Ralph C. Richard, Oley, Pa.	
Heifer	155
Richard H. Sauder, Lancaster, Pa.	
Favor of Stone Manor	315
Regina of Stone Manor	210
James S. Seidel, Birdsboro, Pa.	
Nathalie of Stone Manor	150
H. Arnold Smith, Hellam, Pa.	
Heifer	100
Harvey Snyder, Glenmore, Pa.	
Starlight of Stone Manor	250
Levity of Stone Manor	350

Please mention the Journal when answering our advertisers.

"Certainly, I've got Life Insurance ...and worth it, too!"

Disease, accidental injury, fire, lightning or windstorm . . . anyone of these could easily cause the death of a valuable animal in your herd!

Be protected against the loss of this big investment...with Hartford Livestock Mortality Insurance! Hartford is one of the leaders in this field . . . and enjoys the confidence of thousands of farmers and stockmen for *dependable protection and prompt loss payments.*

See how simply this protection can be fitted to *your* needs. Just ask your Hartford agent or insurance broker, or write to:

HARTFORD

LIVE STOCK INSURANCE COMPANY

Timmons and Froebel, Managers
Wrigley Bldg... Chicago 11, Ill.

Affiliated with

Hartford Fire Insurance Company . . . Hartford Accident and Indemnity Company

We have some sons of Hominy Hill King's Courageous priced to sell to farmer-breeders.

Money back guarantee of course !

Park Hurst Farm Pennington, N. J.

WANTED:

HERDSMAN for pure bred Guernsey herd in North Carolina.

Box 87
Guernsey Breeders' Journal
Peterborough, N. H.

WANTED: First class farm and herd manager, familiar with A. R. work. Position open April 1 to man with small family. Apply

Box 89
Guernsey Breeders' Journal
Peterborough, N. H.

Western Guernsey Service

Consultation
Herd Promotion
Public Relations
Breeding Programs
Buying and Selling

C. W. "Jack" Robinson
1211 South Pleasant Avenue
Lodi, California

Webster Styer, Elverson, Pa.
- Fame of Stone Manor 140
- Heifer 100

Alvin M. Wenger, Quarryville, Pa.
- Vanity of Stone Manor 350
- Donna of Stone Manor 160
- Zara of Stone Manor 135

William R. Werley, Hamburg, Pa.
- Lolita of Stone Manor 255
- Sparkle of Stone Manor 110
- Heifer 80
- Heifer 75

John H. Yoder, Elverson, Pa.
- Sunburst of Stone Manor 215
- Thelma of Stone Manor 160

J. George Zerr, Geigertown, Pa.
- Heifer 50
- Enola of Stone Manor 115
- Heifer 45

Ray Zug, Lititz, Pa.
- Amelita of Stone Manor 165
- Ramona of Stone Manor 160
- May's Mollie of Luggiegene 165
- Radiance of Stone Manor 145
- May of Stone Manor 155
- Pepita of Stone Manor 150
- Gerda of Stone Manor 130
- Fernando of Stone Manor 170
- Lady Lon of Stone Manor 65

North Central Iowa Sale

THE North Central Iowa G. B. A. held its annual sale at the Mason City Fairgrounds on October 28. Chairman of the sales committee was Alvin Bortz of Rudd, Iowa. Mr. Rudd was assisted by M. J. Sprole and Irvin Tietjens of Mason City, Neil Sawin and Marion Jones.

The sale consisted of 30 pure breds and 11 grades. Twenty-five pure bred females, including calves, averaged $260, and the five bull calves averaged $175. The average on all pure breds was $244.

Following is the sales list:

Emil Benjegerdes, Manly, Iowa
- A. P.'s Lad of Blue Spruce (Bull) $130

Lee M. Behne, Rockford, Iowa
- Prairie Lodge Matchmaker 140

Vernon J. Behrens, Collis, Minn.
- Sunny Morn Franklin's Dora 240
- Clover Lea Valdelee 300
- Farm's Nelda of the Pines 300
- Alert's Belle of Blue Spruce 380
- Bonnie Vista Beverly 320

Alvin Bortz & Son, Rudd, Iowa
- Staples Farm Annette 110

Jack Brown, Mason City, Iowa
- Honey Creek's Idell 275

James H. Hickle, Clarksville, Iowa
- Staples Farm Napoleon (Bull) 150

August & William Kirchoff, Humboldt, Iowa
- Crawfords Farm Edna 345
- Crawfords Farm Esther 300

C. Graham Lawyer, Clear Lake, Iowa
- Rolling Acres Rose Mary 465

Mr. & Mrs. Glea Lloyd, Terril, Iowa
- Crawfords Farm Eldora 160
- Levity's Tulip of the Pines 200

Mr. & Mrs. Don Mains, Algona, Iowa
- Honey Creek's Sara 160
- Dolly's Dimple of Mar-Bon 200

Darol J. Schweer, Readlyn, Iowa
- Highland Place Day Star (Bull) 190

George Simkins, Mason City, Iowa
- Honey Creek's Betty 170

Ervin M. Simpson, Herman, Minn.
- Golden Glow of Bonnie Brook 270

Byron A. Smith & Family, Okoboji, Iowa
- Spot of Mar-Bon Farm 265

Mr. & Mrs. M. W. Sprole, Mason City, Iowa
- Bonnie Brook Marietta 170
- Clover Lea A's Valdelee 205

Irvin Tietjens, Mason City, Iowa
- Honey Creek's Mary 225

Kenneth Tillman, Clarion, Iowa
- Oakwood Farm Guernsey Jim (Bull) 145
- Heifer 280

W. C. Utz, Clarion, Iowa
- Bonnie Brook Amos (Bull) 260
- Dula of Eureka Ridge 285

Kenneth Ziemer, Waltham, Minn.
- Bonnie's May of the Pines 360
- Al's Ardis of Blue Spruce 335

Chat . . .

Two new directories have been received. One, a Guernsey directory of North and South Carolina, and the other a directory of California breeders. The Carolina directory may be secured by writing to Mack H. Alman, 114 Brookside Road, Spartanburg, S. C., while the California directory may be secured by writing to Frank A. Loughary, secretary-manager, California Guernsey Cattle Club, Inc., 401 California Fruit Building, Sacramento 14, Calif.

Seath and Shultz
SALES SERVICE

PETERBOROUGH, N. H.

Specializing
in

- **Consignment and Dispersal Sales**
- **Private Treaty Sales**
- **Consultation Service on Management and Breeding Problems**

MIKE SEATH
Far Hills, N. J.
Phone: Millington 7-0623-M

EARL SHULTZ
Peterborough, N. H.
Office Phone: 124
Res. Phone: 113

Auctioneer
E. M. GRANGER, JR.

VIRGINIA to MASSACHUSETTS

CHARLESCOTE FARM, Sherborn, Mass., and GROTON HOUSE FARM, Hamilton, Mass., (with SARACEN FARM, Ipswich, Mass., as a special partner) have purchased Midview Beauty's Noble from A. MISTR & SONS, MIDVIEW FARM, Richmond, Virginia, where he leaves 35 daughters in their herd.

HIMSELF

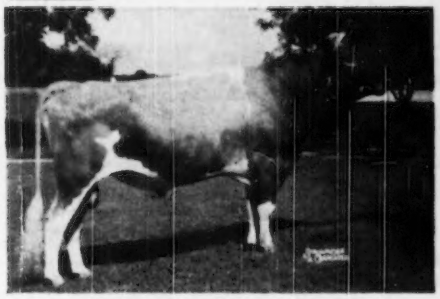

MIDVIEW BEAUTY'S NOBLE
Sold for $20,000

HIS SIRE

COLDSPRING'S ROMULUS NOBLE
Herd sire at Coldsprings Farm. Sire of 25 A. R. daughters, also Coldspring's Beauty Noble King, sold for $29,000, The Guernsey Sale, 1950.

HIS DAM

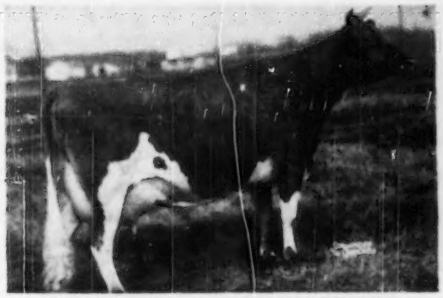

COLDSPRING'S ROMULUS' BEAUTY
10783—609—GG, 14374—746—C (E '47 '49)
Sold for $16,500, The Guernsey Sale, 1946.

Dam of COLDSPRING'S H. COUNTRY FLOWER (VG '47 '49), 14088—680—G, 15763—785—6yrsC, that is dam of Coldspring's B. R. Forcaster. Sold for $15,000, Eastern Guernsey Sale, 1950. Full sister of COLDSPRING'S ROMULUS' BUNNY, 12525—646—GG, 12912—705—Sr4C, 15477—832—7yrs (E '47 '48 '49) that is dam of COLDSPRING'S NOBLE'S BRILLIANT, herd sire at Langwater Farm. Full sister of COLDSPRING'S BEAUTY'S ROMULUS, herd sire at Coldsprings Farm.

NOBLE is at Groton House Farm at present and will be used artificially in all three herds.

HIS DOUBLE GRANDDAM

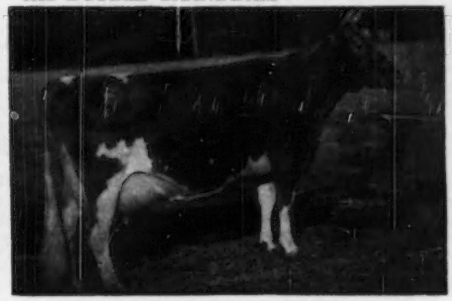

VALLEVUE BUTTERFAT BEAUTY
11994—619—GG, 16578—831—A
18914—937—AA (E '47 '48)
6 A. R. daughters, 3 P. R. sons

COLDSPRING'S HARDWICK'S BETH (VG '47 '49)
13303—593—Jr2, 17935—837—Sr3

COLDSPRING'S HARDWICK'S BEAUTY (E '47 '48 '49)
12066—559—GG, 14492—642—B
17614—824—6yrs

Dam of COLDSPRING'S ROMULUS ROYAL ($20,500).

COLDSPRING'S ROMULUS' BEAUTY (E '47 '49)
10783—609—GG, 14374—746—C ($16,500)

COLDSPRING'S ROMULUS' BUNNY (E '47 '48 '49)
12525—646—GG, 12912—705—Sr4C
15477—832—7yrs

COLDSPRING'S BEAUTY NOBLE KING, sold for $29,000, The Guernsey Sale, 1950.

GOLDEN GUERNSEY

GROTON HOUSE FARM - Hamilton, Mass.
CHARLESCOTE FARM - Sherborn, Mass.

ACCREDITED—VACCINATED

Breeders' Bookshelf

MARKETING

MILK AND MILK PRODUCTS, by Clarence Henry Eckles, Willes Barnes Combs and Harold Macy. A detailed and thorough discussion of every subject of importance to the dairyman producing milk and milk products for the market. Special attention is given to the composition and properties of milk. Emphasis is also placed upon the sanitary production of milk and the value of dairy products in the human diet. 386 pages, illustrated, $3.75.

THE MARKETING MILK INDUSTRY, by Roadhouse and Henderson. A new edition on Market Milk is now offered by Professors Roadhouse and Henderson of the University of California, and gives a review of modern practice of every phase of the industry. This new book covers everything from "plant layout to performance of tests, from chemistry of special products to sanitary production methods, from comparison of delivery costs to fundamentals of nutrition." 716 pages, 6x9, 167 illustrations, 126 tables. Price $7.00.

SECRETION OF MILK by Dwight Espe. Third edition. Secretion of milk provides a better understanding of the functions of the mammary gland. It deals with the anatomy of the udder and the influence of feeds on the composition of milk. 325 pages, 61 illustrations. $3.75.

DISEASE CONTROL

HOME VETERINARIAN HANDBOOK. A practical veterinarian gives a complete guide on handling emergency situations with barn animals and poultry. Dr. E. T. Baker has prepared a brief encyclopedia on information on horses, cattle, hogs and other farm animals, $3.00.

PRINCIPLES OF ANIMAL HYGIENE AND PREVENTIVE VETERINARY MEDICINE, by Dr. Leunis Van Es. Veterinarians, livestock producers and others will find this book an excellent summarization of the literature in the light of the author's experience. Here is found authoritative information on every topic of animal preventive medicine. 768 pages, $7.00.

LIVESTOCK AND POULTRY DISEASES, by D. W. A. Billings. A complete source of information on causes, prevention, symptoms and treatment of diseases of farm animals. 520 pages, 54 illustrations, $4.50.

VETERINARY GUIDE FOR FARMERS, by G. W. Stamm. A book of value to any owner of farm animals, written in plain language. Know what disease can strike the herd, what should be done and how to prevent future outbreaks. A book that should be on every farm. 288 pages, well illustrated, selling for only $3.50.

NUTRITION

ANIMAL NUTRITION, by Leonard A. Maynard. This book presents the chemical and physiological aspects of animal nutrition with special reference to farm animals. The broad principles of nutrition are laid down by Professor Maynard and include: Nutritional Balances, Nutritive Energy, Growth, Reproduction, Lactation and Work Production. 483 pages, illustrated, 2nd Ed. 1947, $5.00.

MANAGEMENT

DAIRY CATTLE AND MILK PRODUCTION, by Dr. C. H. Eckles and revised by E. L. Anthony. Common sense information on increasing production, raising calves, selecting a sire, feeding economically, and other details that mean the difference between success and failure. Over 40,000 copies in use. Revised edition 560 pages, 98 illustrations, $5.00.

PRINCIPLES OF DAIRYING, H. F. Judkins, second edition by Richard W. Smith, Jr. This book covers the general scope of the dairy industry. Composition and properties of milk. Sampling of milk and cream. The Babcock test for whole milk. Essentials in the production and handling of Market Milk on the farm. 316 pages. $3.50.

ELEMENTS OF DAIRYING, by T. M. Olson. New ideas on the dairy industry giving origin and types of dairy cattle, milk and its secretion, composition and food value. The processing industries, milk marketing, cream, butter, ice cream and cheese. Several chapters are included on feeding dairy cattle and dairy herd management. 570 pages, price $5.50.

PROFITABLE FARMING AND LIFE MANAGEMENT, by Wilbur J. Fraser. An interesting book on the profitable side of farming and life management. It is a simple, practical, earnest attempt to help farm people produce more profitably, save and invest more wisely, and live country life at its best. 416 pages, illustrated, $3.45.

FEEDING

DAIRY CATTLE FEEDING AND MANAGEMENT, by H. O. Henderson. A new edition of Henderson, Larson and Putney entirely rewritten and enlarged. A very good textbook on dairy management. Stresses dairy rations, feeding for milk production, fitting and management of cows on test, pasture and silage. Also raising of dairy calves. Price, $5.00.

FEEDS AND FEEDING, by F. B. Morrison. A new edition published in 1947, is the most comprehensive book on feeds and feeding that is printed. It is a basis of nearly all feeding experiments and practices. It sets up the dairy practices of dairy cows, beef cows, horses and hogs. An invaluable book. 1050 pages profusely illustrated, $7.00.

JUDGING

JUDGING DAIRY CATTLE, by E. S. Harrison and Strohmeyer & Carpenter. The best book on judging that has been printed. It has 192 pictures giving all the information and reasons for placing dairy cattle of all breeds. 130 pages, illustrated, $3.50.

BREEDING

RAISING LIVESTOCK, by Walter H. Peters and George P. Deyoe. The purpose of this book is to provide up-to-date information on raising livestock. It is intended, primarily, for students of vocational agriculture, and youths on the farm, and makes a very handy book for reference to breeders of all types of livestock. It includes information on breeding programs, keeping livestock records, marketing and processing. 550 pages, well illustrated, $2.60.

PRINCIPLES AND METHODS OF ANIMAL BREEDING, by R. B. Kelley. This book gives an historical background of breeding, particularly the beef breeds as they started in England. It makes a very fine reference book. Illustrated with many tables and pedigrees, 304 pages, $3.50.

BREEDING AND IMPROVEMENT OF FARM ANIMALS, by V. A. Rice. This book is the new third edition and is one prepared to answer all questions on animal breeding: "When to breed; factors of heredity; care of mother and offspring at parturition; causes of sterility; artificial insemination and its advantages, disadvantages, and methods; sex determination and control." Prof. Rice is with the Animal Husbandry Division, Massachusetts State College. The book has 749 pages and is profusely illustrated. $5.50.

INTRODUCTION TO BREEDING FARM ANIMALS, by Laurence M. Winters. A simple and concise introduction to a great subject. It covers the subjects of reproduction, selection, grading, inbreeding, cross-breeding in all types of farm animals. 250 pages, illustrated, $2.48.

ANIMAL BREEDING, by Laurence M. Winters. This is the fourth edition, thoroughly revised. Is used in many schools and covers the biological background, reproduction, heredity and the practice whereby breeders of the past and breeders of today have accomplished results. Price $4.50.

ARTIFICIAL INSEMINATION OF DAIRY CATTLE, by H. A. Herman and F. W. Madden. A practical book, written especially for the layman, on the practice of artificial insemination. It is non-technical, and gives much information on the breeding of cattle. This book should prove of great benefit to artificial breeding associations. $3.25.

ARTIFICIAL INSEMINATION OF FARM ANIMALS, by Enos J. Perry and others. A comprehensive book on methods which are revolutionizing the breeding of livestock throughout the world. The first book to be available in the English language. A real treatise on this method. 266 pages, 45 figures, $4.00.

HEREDITY IN DAIRY CATTLE, by James E. Russell, the developer of Glenburnie Guernseys and a breeder and student for forty years. A book that every new breeder should study, and every old breeder should read. The genetics of breeding in everyday language. Published by The American Guernsey Cattle Club and a real authority on breeding. 156 pages, several illustrations. $2.50.

ANIMAL BREEDING PLANS by Professor Jay L. Lush, Iowa State College, third edition. Written to give a clear understanding of the means available for improving the heredity of farm animals—especially of what each possible method will or will not do. Actual breeding plans and mating systems are explained in detail. Special attention is given to several new plans. 450 pages, 50 illustrations. $4.00.

GUERNSEY BREED BOOKS

THE GUERNSEY, by William H. Caldwell, secretary emeritus of The American Guernsey Cattle Club, a story of the breed from its beginning in America. Filled with many interesting stories. Should be in every Guernsey library. Profusely illustrated. Price $2.75.

THE LIFE OF JAMES E. DODGE, by Alvin H. Sanders. This book was prepared under the direction of the Dodge Memorial Committee as a memorial to Mr. Dodge for his work as a breeder of livestock. Mr. Sanders, the author, was formerly editor of the Breeders' Gazette. The book contains 192 pages and 12 illustrations. $1.50.

All above prices subject to change without notice.

Allow plenty of time to fill orders, for several books are being reprinted and will be sent as soon as bound.

HOW TO ORDER BOOKS

Send check or money order for the price listed, addressed to:

Breeders' Bookshelf

P. O. Box 157, Peterborough, N. H.

SNOW SUMMIT RANCH

A GREAT SIRE from A GREAT FAMILY

OUR JUNIOR SIRE —

WESTLYNN NORS'MAN

Born October 26, 1947

Sire: **Chedco Monarch, A. R.**
Proved sire—now in service at Dairy Genetics, Inc., Ames, Iowa. A son of Chedco Advance, A. R. and Chedco Cherubim, 12671—596—A.

Offering . . . bull calves out of sale-topping cows. **Farm visits always welcome.**

His Dam—4 times Excellent

MARYMOOR NORMINE
10960—511—Sr4—365—2x, 11665—583—5yrs—305C—2x
Grand Champion P. I. E., 1947. Grand Champion P. I. E., 1948. Best Uddered Cow P. I. E., 1947. Grand Champion, Western Idaho State Fair 1947-1948. 1 EXCELLENT A. R. daughter.

SNOW SUMMIT RANCH — Park City, Utah

HERBERT A. SNOW, Owner P. O. Box 1469, **Salt Lake City, Utah** IVAN KINSEY, Farm Manager.

A GRANDSON of Maryann

Our Junior Herd Sire

Butterton Blanche's Warrior

Born July 18, 1949

Sire: **Western Glow Man O'War**
A son of Western Glow May Royal, A. R., out of Western Glow Butterfat Maryann.

Dam: **Western Glow Royal Blanche**
10863—493—Jr2—305C
A daughter of Silver Forest May Royal, A. R.

BLANCHE'S WARRIOR is being bred to daughters of WESTERN GLOW MASTER (McDonald Farms Developer, A. R.—Western Glow Butterfat Maryann, above). The MASTER daughters are really producing on test as young cows.

His Paternal Granddam

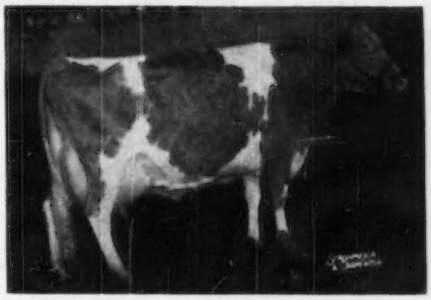

WESTERN GLOW BUTTERFAT MARYANN
13825—763—6yrs—305C
Sold $14,600, top price at the 1946 Curtiss Candy Sale.

"A line-bred herd with a real breeding program"

BUTTERTON GUERNSEY FARM

Farm located 6 miles northwest of Davis, California, on Highway 99-W or 4 miles south of Woodland on 99-W.

W. B. DOTY **P. O. Box 268 - WOODLAND, CALIFORNIA**

CAUMSETT FARM

4 Young Bulls For Sale

1. Tattoo No. 243A—Born July 20, 1949, sired by Caumsett Dominator, he by Caumsett Pathfinder (10 A. R. daughters average 13418—639—as Jr2-year-olds). Dominator is out of Caumsett Ocean Glory, 13689—652—FF and 20307—985—Sr4C. She is by Caumsett Dynamo (70 A. R. daughters average 13184—656—as Sr3-year-olds).

The dam of 243A is Caumsett Country Sunspot, 12571—655—GG, one of the best daughters of Langwater Count, that has produced over 75,000 lbs. milk plus 10 living calves to date. She, in turn, is out of a 13,000 lb. 2-year-old.

This calf is most all dark fawn, very straight and a really good bull, now ready for service.

★ ★ ★ ★ ★

2. Tattoo No. 255A—Born October 7, 1949. A very large, straight, light fawn with some white—a real dairy bull.

Sired by Caumsett Dominator and out of Caumsett Ocean Carol (a large, splendid daughter of Caumsett Dynamo). Carol has 11603—643—Jr2C and has just finished as a Jr4C with 13825—773. She is out of Caumsett Royal Claire, 16280—803—CC, that is the dam of Caumsett High Strung.

★ ★ ★ ★ ★

3. Tattoo No. 257A—Born October 17, 1949. An attractive broken colored son of Caumsett Pathfinder and out of Caumsett Ocean Sunrise, 11230—621—GG, that is out of a 626 lb. daughter of Langwater Count. A full brother has won several times this year at state fairs, but don't think this one will.

★ ★ ★ ★ ★

4. Tattoo No. 282A—Born February 27, 1950. A smooth, dark fawn son of Pathfinder out of a great Langwater Count daughter, Caumsett Country Violet, 13756—603—GG. Violet, at 14 years, has produced 13 living calves and 140,090 lbs. milk and 6,206 lbs. fat.

★ ★ ★ ★ ★

If interested in any of the above, send for extended pedigrees and detailed information.

GOLDEN GUERNSEY

Marshall Field — **Accredited Guernseys** — John S. Clark

CAUMSETT FARM GUERNSEYS

HUNTINGTON — LONG ISLAND — NEW YORK

LAUREL LOCKS FARMS

Extend Season's Greetings

to purchasers of

LAUREL LOCKS GUERNSEYS

and to all others interested in

The Guernsey Breed.

Donnell Marshall — Miller C. Long

POTTSTOWN - PENNSYLVANIA

Offering —

BULL CALVES

Out of Good A. R. Dams Like These

King's Anita of Mercer
15791—837—Sr4—365
17339—924—5yrs—365C (pending)

Gold King's Belle of Mercer
15220—784—10yrs—365

O. K.'s Gold Belle of Mercer
15327—778—7yrs—365C
18350—934—8yrs—365

Lad's Hope of Mercer
14748—778—6yrs—365C
15847—843—7yrs—365

Hillside Hope
17571—764—10yrs—365

King's Victoria of Mercer
17970—815—5yrs—365C

King's Etta of Mercer
18176—814—5yrs—365

If it's PRODUCTION you want—we have it.

We occasionally have a few females for sale. Write for prices.

HERD SIRES—See Page 1157, November 15 Journal

CONOVER'S HIGHTSTOWN GUERNSEY DAIRY

CLIFFORD L. CONOVER, Owner
CLIFFORD H. CONOVER, Herdsman
HIGHTSTOWN, NEW JERSEY

BULL CALVES — with LEVITY Inheritance
Sired by
DOUGLASTON BARON CHARLESTON
Born March 4, 1946

Sire: DOUGLASTON CROWN PRINCE, A. R., a son of Imp. Financier of Myrtle Place, A. R., out of Shuttlewick Mirth, 13633—706—G.

His Dam

DOUGLASTON KING'S CLEOPATRA
12425—615—FF, 13250—675—AA

A daughter of Douglaston Coronation King, A. R. This cross is most pleasing and we can offer BARON CHARLESTON sons.

Clover Hill Farm - Ira, New York
FLOYD SOUTHARD & SONS

1871 — **Mainstone Farm** — 1950

The Breed's Oldest Guernsey Herd

LOOK THIS FELLOW OVER ...

McDonald Farms Steadfast Nebo

Born August 12, 1948

HERE HE IS

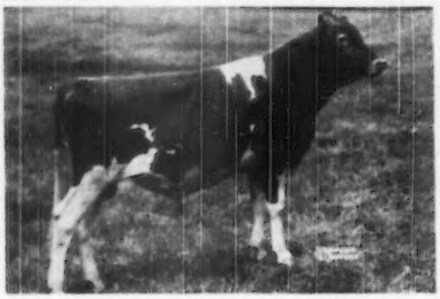

McDONALD FARMS STEADFAST NEBO

Sire: McDONALD FARMS STEADFAST
A son of Riegeldale Melba's Emory, A. R., $30,000, out of Douglaston Coronation Queen, 13860—803—Sr3—365C, Class Leader when made, sold for $4,000.

HIS DAM

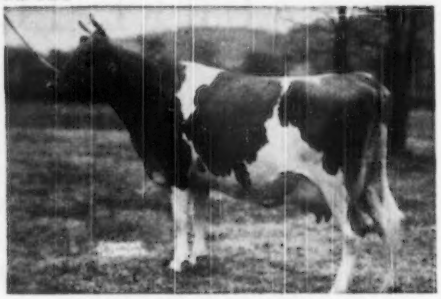

McDONALD FARMS KING'S KEEPSAKE

11543—629—Jr2—365. VG '47, '48.
Sold for $14,500 to top the 1949 McDonald Sale. A daughter of Myhaven King, A. R., out of McDonald Farms Flute, 11258—590—FF, 13864—725—A, E '47, '48.

STEADFAST NEBO sons are here. Reserve a future herd sire.

VISITORS ALWAYS WELCOME.

T. B. TESTED
ANDREW KETCHEN, Manager

Wayland, Mass.

VACCINATED ACCREDITED NO. 85
ANDREW KETCHEN, JR., In Charge of Herd

BUTTERFAT — DELWAKE FARM — GUERNSEYS

Follow This Sign at the Freehold Circle

Freehold, New Jersey

NICHOLAS DELMORE, Owner
CHARLES AXTMAN, Manager
Address all correspondence to
CHARLES AXTMAN,
FREEHOLD, NEW JERSEY

FOR SALE ——▸ FEMALES ALL AGES

MILKING COWS—BRED HEIFERS—OPEN HEIFERS

WE SELL GOOD ONES –

Here are credits on our cows at Delwake Farm

Delwake Betty	7042	363	6yrs	135 days
Delwake Governor's Villa	11215	607	6yrs	285 days
Delwake Bertha	10920	477	Jr3	250 days
Delwake Janis	10611	481	Jr2	243 days
Delwake Judy	10281	556	Jr4	274 days

Here are credits on cows we sold to Dunwalke Farm, Inc.

Delwake Daisy Mae	1724	78	Sr3	33 days
Delwake Donna	7302	331	Jr3	154 days
Delwake Gabriel's Girlie	11685	622	5yrs	212 days
Delwake Gab's Maple	12564	547	Sr3	281 days

All on 2x milking.

Check with us — We can supply your needs.

T. B. ACCREDITED 539067 . . . BANG'S ACCREDITED 1466

TEXAS TALKS ABOUT GUERNSEYS

CHARLOTTE Family — LEVITY Family

Douglaston Challenger's Anson

Born July 25, 1949

CHALLENGER'S ANSON is being bred to our best A. R. cows.

Bull Calves and a few Females for Sale.

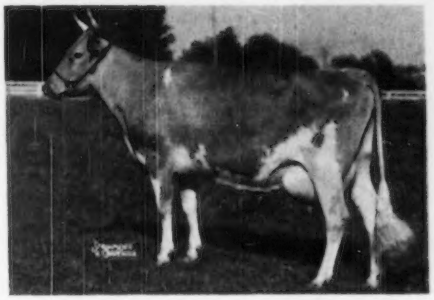

Sire: **Pine Manor King's Challenger, A. R.** Senior & Grand Champion, Nebraska, 1946. A full brother to Gardenville Coronation King, ($45,000). A son of Coronation King of Pine Manor, A. R., out of Douglaston King's Charlotte (see photo).

Dam: **Douglaston Clifford's Anita** 11256—595—Jr3, a daughter of Douglaston Baron Clifford, A. R., out of Douglaston Maharani Alwar, 11250—614—GG.

←His Paternal Granddam

DOUGLASTON KING'S CHARLOTTE

15228—828—FF, 19751—988—AA

5 breeding sons, 2 A. R. daughters over 700 lbs. fat.

J. T. LIVELY & SON, Owners
GENE ELLZEY, Herdsman

BLUFF VIEW FARM

Route 5, Box 100—DALLAS, TEXAS

OFFERING — Bull Calves Sired By Our Junior Herd Sire

SECO IM-PART

Born February 13, 1948

Sire: **GAYHEAD'S IMPERIAL, A. R.,** sire of many show winning daughters and real dairy cows. A son of Gayhead's Favor, A. R. out of Gayhead's Immortelle, 11922—581—G.

His Paternal Sister

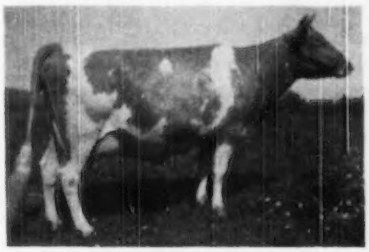

GAYHEAD'S IN-ROSEATE

12379—678—Jr3—365C
Classified VG '48
Sr. & Gr. Ch., Arkansas-Oklahoma Livestock Exposition, 1947.

His Dam

GAYHEAD'S HER REPLICA

13554—763—Jr4—365C
Missouri State Champion, Sr. & Gr. Ch., Mo., 1946.

An IM-PART son can do well for you.

WRITE US TODAY.

HOLTEX FARM — Rt. 2, Dallas, Texas

L. H. SMOKLER, Owner

HOLLIKNOLL FARM

"THE HOME OF QUAIL ROOST ROSE MAXIM GUERNSEYS"

W. M. CAMP
OWNER

FRANKLIN, VIRGINIA
TELEPHONE 8202

QUAIL ROOST MAXIM'S MAY ROSE — QUAIL ROOST ROSE MAXIM

They look like a natural to Good Cattle Judges. 30 daughters of Quail Roost Noble Maxim born at Holliknoll. They just look like dairy cattle—long keen necks, sharp over the shoulders, nice udder development.

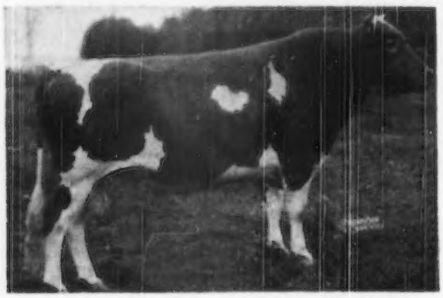

QUAIL ROOST NOBLE MAXIM, A. R.

Born November 17, 1942

Sire: CESOR NOBLE MAXIM, A. R.
Dam: Bournedale Martha

Dam: QUAIL ROOST LUCKY CELIA
10235—509—GG, 13812—684—E

Dam of **Quail Roost Noble Maximus** ($15,000)
and full sister to
QUAIL ROOST LUCKY KING, A. R.
QUAIL ROOST LUCKY CHOICE, A. R.

Next dam: QUAIL ROOST QUEEN CELESTE
11386—552—G, 14501—677—AA
Res. Gr. Ch., N. D. S., 1940.

HOLLIKNOLL MAXIM NOBLE MAJESTY

21 daughters in our herd. Now in heavy service at Holliknoll.

His sons available out of top females.

Sr. and Gr. Champion and first two-year-old at West Virginia, Michigan, Kentucky, Tennessee and North Carolina in 1949.

Sire: QUAIL ROOST ROSE MAXIM, A. R.
71 A. R. daughters. 2 over 1000, 4 over 900, 7 over 800, 15 over 700.

Dam: CESOR MAXIM'S NECTAR
9009—559—Sr2—305C
Class Leader, when made

2nd dam: CESOR NOBLE'S NECIA
14758—743—D, 16471—880—A

The Get of NOBLE MAJESTY is most pleasing.
and the REASON is VERY APPARENT to us.
He has that strong MAXIM inheritance.

I. HOLLIKNOLL NOMAX WISTAR
Born May 13, 1950
Sire: QUAIL ROOST NOBLE MAXIM, A. R.
23 A. R. daughters, 1 Excellent, 2 Very Good.
Dam: DAVISSON'S FARMS DIANA
12081—564—Sr3—365—2x
On retest, milking 8 gals. per day.

II. HOLLIKNOLL NOMAX SUPREME
Born June 2, 1950
Sire: QUAIL ROOST NOBLE MAXIM
Dam: FAIRLAWN MAXIM'S GENETTE
15672—852—Sr4—365
Dam of two breeding sons.

III. HOLLIKNOLL MAJESTY HONOUR
Born March 1, 1950
Sire: HOLLIKNOLL MAXIM NOBLE MAJESTY
Dam: CLIMAX FAIR CONNIE
13213—751—GG

IV. HOLLIKNOLL ALBERTA
Born July 6, 1950
Sire: ALBERTA'S NOBLE OF THORN HILL
Dam: HOLLIKNOLL MAXIM BOUNTIFUL
On A. R. test, making 2 lbs. fat per day.

Season's Greetings

W. M. CAMP
Owner

MAX W. TIMBERLAKE, Manager
Box 204, Phone 8202

FEDERAL ACCREDITED 339992
STATE BANG'S FREE NO. 1007

DR. SAM B. MCFARLAND, Owner
BANG'S CERTIFIED 1717-1

ROBIN ROOST FARMS

Guernsey Cattle — *Berkshire Hogs*

CLARK W. FREEZE, Manager
T. B. CERTIFIED

LEBANON, TENNESSEE

Season's Greetings and Best Wishes

Paternal Sister

FAIRLAWN ACTOR'S INDIGO
Very Good '48-Excellent '49
13661—621—Jr2
*19426—946—Sr3C

Paternal Sister

FAIRLAWN ACTOR'S MELBETTE
Excellent '47 '48 '49
11510—611—Jr2C
12347—666—Sr4C

Paternal Sister

FAIRLAWN ACTOR'S ITHELA
Excellent '48 '49
12509—551—Sr2C
9905—467—Sr4 in 274 days

His Dam

RIEGELDALE EMORY'S CHARLOTTE
Very Good '47 '48 '49
10344—571—GG
13998—756—8yrsC
Sold for $14,000

His Sire

FAIRLAWN PEERLESS ACTOR, A. R.
19 A. R. daughters
More Excellent 2-year-old daughters than any bull of the breed.

His Maternal Granddam

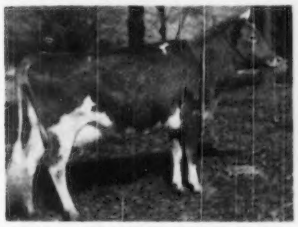

DOUGLASTON BARONESS DARLING
Very Good '47
13717—671—GG, 15755—701—AA
Sold for $8,800

Darling's Dam

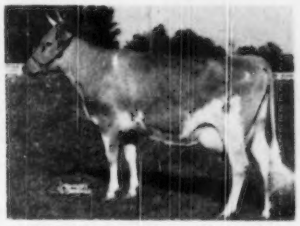

DOUGLASTON KING'S CHARLOTTE
Very Good '48
2 A. R. daughters
15228—828—FF, 18751—988—AA
Sold for $11,000. Dam of $45,000 Bull.

His Sire's Dam

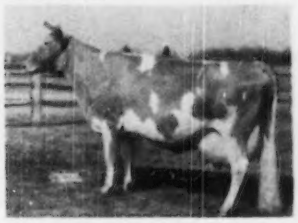

BRIGHT LAD'S ACTRESS
EXCELLENT at 13 years, 19146—980—C, 1 A. R. daughter. Dam of 3 sons in service in top herds.

His calves are here and they look great. He is bred to the top cows in our herd.
We now have 1 Excellent, 17 Very Good, 17 Desirable cows to offer sons out of.

Write for extended pedigree.

Kansas Guernseys

THE DIMPLE FAMILY . . .

THEY PRODUCE — THEY SHOW IN THE RING

REVELER'S DIMPLE

3 A. R. daughters

Sire: **Meadow Lodge Rex's Reveler, A. R.**
Dam: **Dimple's Lady of Guernsey Mead, A. R.**

Herself

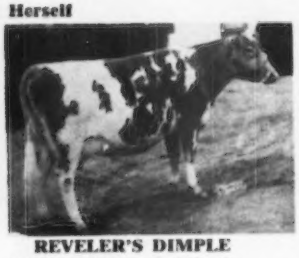

REVELER'S DIMPLE
10075—493—5yrs—365—2x
10857—544—8yrs—D.H.I.A.—2x
A granddaughter of Bournedale Rex, A. R.

A Daughter

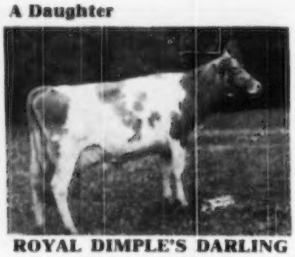

ROYAL DIMPLE'S DARLING
12209—633—Jr4—365
Jr. Ch., Okla., 1946.
1st place 4-year-old, Texas, 1949.
Res. Ch., Junior Show, N. G. S., 1949.

Another Daughter

ROYAL CLEMATIS
9268—439—Sr2—305C
10555—533—Sr3—HIR (pending)
2nd place 3-year-old, Kansas, 1949.
2nd place 4-year-old, Kansas, 1950.

FOR SALE: Bull Calves out of High Producing Dams. All records made under ordinary farm conditions on 2x milking.

WRITE FOR PRICES TODAY

GREEN PASTURES FARM — R. 2, Wichita, Kansas

W. H. BERTHOLF, Owner

If You Are Interested In BUTTERFAT Breeding Don't Overlook Our Herd
Headed By
TWO BROOKS BUTTERFAT HERALD

Born February 7, 1945
Sire: **Hilltop Butterfat Billy, A. R.**, a son of Heartsease Butterfat Favor, A. R., and Hilltop Butterfat Belle, 10649—618—G.

His Maternal Granddam

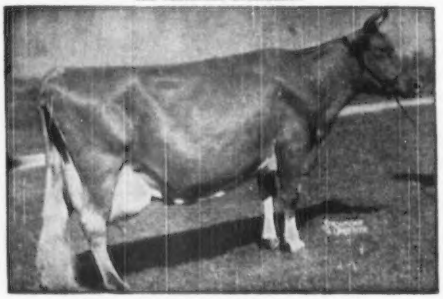

IMP. HILLTOP BUTTERFAT'S CLARA
15963—860—7yrs—305C—2x
Class Leader 2nd place
Dam: **Two Brooks Kattnka**
10785—547—G, 10338—538—DDD
13633—682—AAA
Classified VG at 11 years of age.

We have two HERALD sons that will merit your consideration—write for pedigrees.

HYCREST FARM — Olathe, Kansas

H. DEAN HYER, Owner

LEVITY BREEDING — At Its Best
REPELMAR L. MAY KING

Born July 6, 1945
Sire: **Gayhead's His Legatee.** A son of Coronation Herald, A. R., out of Gayhead's Levity, 10782—607—FF.

HIS DAM

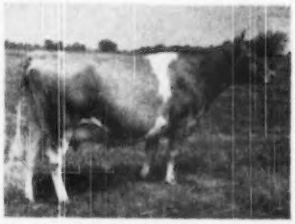

ST. ALBANS ACTOR'S JUNELLA
10870—555—E, 13783—704—Jr4—365
1st prize Junior Yearling and Junior Champion, Missouri State Fair, 1942. A daughter of Wildwood Actor's August, A. R. 168 records of Actor's August daughters average 10222 milk, 509 fat.

OFFERING — Sons of L. MAY KING out of good record cows.

SPRING LAKE FARM
Route 1, Box 7, Petty Prairie, Kansas
JOE M. GRABER & SON
Owners

EXCELLENT — 900 lb. Dam of Our Sire

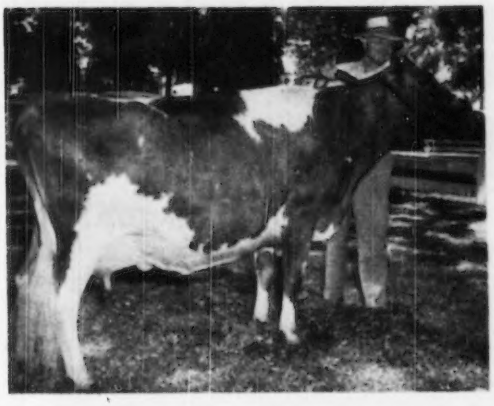

Wandamere Cavalcade

Born Sept. 13, 1949
Sire: Wandamere Correction, A. R.
20 A. R. daughters, 3 A. R. sons.

◄-Dam: Ivy Oak La Peggy's Pet
VG '47, EXCELLENT '48 '50.
13927—822—8r4—365C
15999—917—6yrs—365
(pending)

He will be used on daughters of:

Wandamere Allen
He is a maternal brother to the great proved sire of Pet.

Wandamere Hypatia's Pat
He is a son of the EXCELLENT cow sold to Shoal Falls Farm in the Curtiss Candy Sale.

WE OFFER—Bulls With Rich Wandamere Breeding Top and Bottom.

WRITE OR VISIT US SOON.

WESSLAWN FARM • J. W. Fosnot
Caldwell, Idaho

Dam of Our Sire — A REAL DAIRY COW

↓ **"Look at these twice-a-day records"**

Lad's Violet of Prestdale ——►

13224—590—Jr2—305C—2x
13106—607—Jr3—305C—2x
12123—601—Jr4—305C—2x
11851—588—5yrs—305C—2x

VERY GOOD '48

We have many daughters of her son —

PRESTDALE MONARCH'S VISCOUNT, by Chedco Monarch, A. R.
On his daughters we will use:

I.
WESTLYNN ZIPPER
Sire: Chedco Monarch, A. R.
Dam: Zia of Thousand Springs
10951—504—6yrs—305C—2x

II.
MONARCH M. OF PRESTDALE
Sire: Chedco Monarch, A. R.
Dam: Duke's Columbine of Prestdale
11138—604—AAA—2x

WRITE US YOUR NEEDS

RICHLANE FARM • N. W. Olson & Son
Blackfoot, Idaho

For a list of breeders Advertising and Directory of Idaho Herds
WRITE — **IDAHO GUERNSEY BREEDERS' ASSOCIATION**
HAROLD A. STEELE, Sec'y — ROUTE 3, GOODING, IDAHO

And HERE WE HAVE

IDAHO

Guernseys

HULLWOOD FARM

ROUTE 3
ANGOLA, INDIANA

At the Crossroads of the Nation — Intersection U.S. Routes 27 and 20

OUR SENIOR HERD SIRE

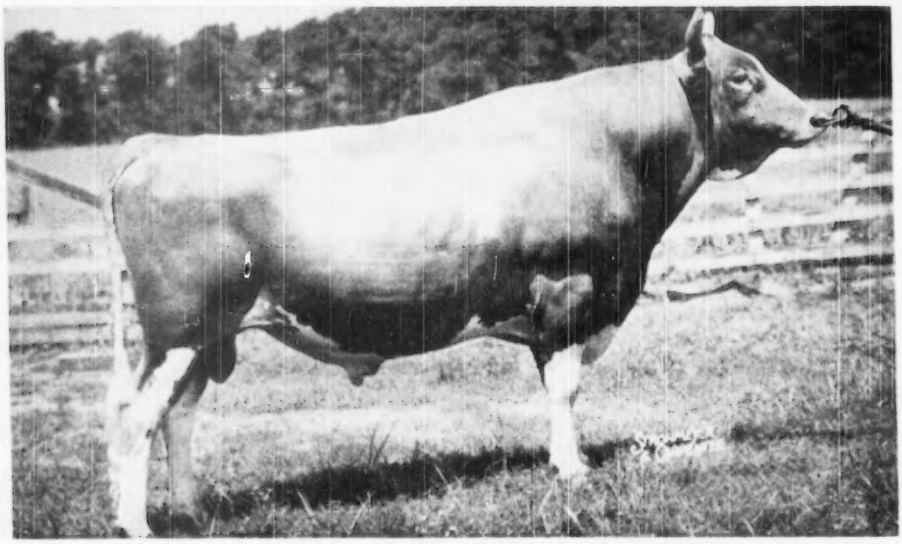

CHEDCO CORONATION HULLWOOD 555608

A STUDY OF THE DAM—DAUGHTER COMPARISON OF OUR SENIOR HERD SIRE

(see his pedigree in October 1 Journal)

HULLWOOD LEVITY OCTAVIA	11910 milk	602 fat	Sr2—365—1095
Her dam—Flying Horse Octavia	10967 milk	521 fat	Jr4—305—914
HULLWOOD LEVITY BETSEY	9300 milk	493 fat	Jr3—365—1095 (pending)
Her dam—Flying Horse Ruler's Betsey	7811 milk	388 fat	Jr2—HIR—730
HULLWOOD FARM LEVITY HELENE	11159 milk	593 fat	Sr2—344 days still on test
Her dam—Bolendale Muncie's Helene	7255 milk	386 fat	Jr2—HIR—680
HULLWOOD FARM LEVITY SUNSHINE	11720 milk	563 fat	Sr2—328 days still on test
Her dam—Skyline Sunshine	10946 milk	569 fat	Jr2—365—1095
HULLWOOD FARM LEVITY CHERIE	9321 milk	543 fat	Jr2—317 days still on test
Her dam—Bolendale Marcella's Cherie	9677 milk	581 fat	6yrs—365—1095(pending)
HULLWOOD LEVITY ECHO	11108 milk	512 fat	Sr2—299 days still on test
Her dam—Sequella Annette of Elm Echo	9963 milk	496 fat	Jr2—365C—730
HULLWOOD LEVITY ROSALIE	9188 milk	478 fat	Jr3—273 days still on test
Her dam—Royal Guard KenVer Rosalie	14352 milk	662 fat	Jr3—1094

D. W. CLARK, Manager

MARK J. WOODHULL

Nihighan

Tucson, Arizona

YOU DESERVE
OFFICIAL RECORDS
BEHIND YOUR PURCHASE

J. J. RASKOB, JR. **Rt. 5, Box 226**

Season's Greetings

We're happy to extend the Greetings of the Season to all you present and prospective users of our Outstanding Guernsey Stationery.

TRANSCRIPT PRINTING COMPANY
Printers of the Journal
PETERBOROUGH, NEW HAMPSHIRE

DUNN'S TOUR

1910 - 1950

WHAT IS DUNN'S TOUR?
It is an intelligent, comprehensive, comfortable service for the selection and maintenance of good Guernseys.

HOW DOES IT WORK?
It provides free motor tours in its own cars to the herds where Guernseys have been listed for sale and maps the routes for those who prefer to travel alone.

HOW COME THE FREE SERVICE?
Dunn's Tour collects a commission from the seller for purchases made by tourists.

HOW IS IT DIFFERENT?
It does not own, deal nor have financial interest in any cattle. Tourists get the full benefit of all bargains as offered . . . come back year after year for more.

HOW DOES IT SAVE?
By taking you directly to good Guernseys, Dunn's Tour saves your time and travel in miles, money and mistakes. It has 40 years experience with the character of herds and the characters who own them.

WHO TAKES DUNN'S TOURS?
Breeders and beginners from coast to coast. The list of owners and managers from every state reads like Who's Who.

Whether it's one or a carload—whole herds or choice selections, Dunn's Tour takes you to where they are.

Phone us at Schoharie, N. Y. 65 or
Marlboro, Mass., 714.

DUNN'S TOUR

"The Short-cut to Good Guernseys."
SCHOHARIE, N. Y., and **CORDAVILLE, MASS.**

SELLING . . . ***Priced to Sell***

Our Senior Herd Sire —

GAYOSO CHINK'S FORECASTER Born April 23, 1947

His first daughters will freshen soon.

A LEVITY-BRED
BULL OUT OF A
918 POUND COW

HIS DAM

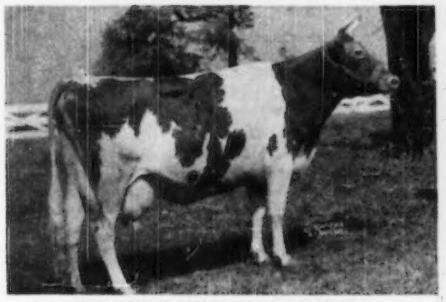

WILBURN BEAUTY'S HEIRESS
13303—681—B, 18714—918—5yrs—365C
A daughter of Sherwood Forest Forecaster, A. R.

HIS SIRE'S GRANDDAM

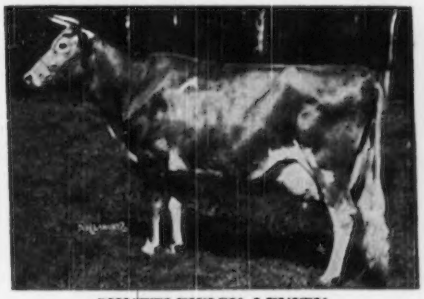

SHUTTLEWICK LEVITY
16896—804—G, former Class Leader
Sr. & Gr. Ch., E. S. E., 1927, N. D. S., 1927-1929.
Sold for $4,500 in 1931.

HIS SIRE: **CHINQUAPIN PHILOSOPHER, A. R.**
2 A. R. sons, 7 A. R. daughters. A son of Langwater Philosopher, A. R., and Aiyukpa Levity Queen, 14040—732—AA—1095.

FORECASTER truly an outstanding individual, straight top line, long level rump, a good middle and splendid front. 75% of his calves have been heifers.

Write or phone for Price and Pedigree.

W. B. PROCTOR, Owner Res. 693R—Office 65 **WYNNE, ARKANSAS**

A SON OF GRANDEE —

Wey Acres Country Gentleman

Born January 1, 1940

His six nearest tested dams average 13770—722

HIS SIRE

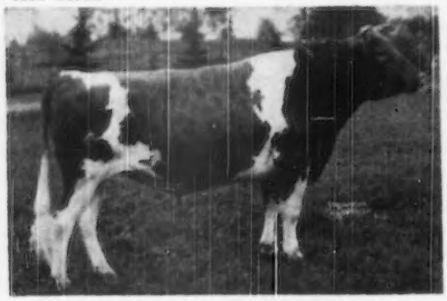

LANGWATER GRANDEE, A. R.

Res. Gr. Ch., N. D. S., 1937 and Sr. & Gr. Ch., Wis., 1937. A son of Langwater Merrymaker, A. R., out of Langwater Country Blossom, 15080—729—AA.

HIS DAM

SUPREME'S LORIE

15552—803—C

Sr. and Gr. Champ., New York State Fair, 1936; 1st Prize 2-Year-Old, Eastern States Exposition, 1936.

A daughter of Royal Supreme, A. R., out of Procris Marchand, A. R.

Bull Calves and Females For Sale.

WERN FARMS - Waukesha, Wisconsin

Pioneer Producer of CERTIFIED MILK—"America's Finest Milk"

HOMER & CHESTER WILLIAMS, Proprietors

MISSOURI

PRIZE — A Great Sire

FLYING HILL ROYAL PRIZE

(See June 15 Journal For Daughters)

Sire: FLYING HILL PRINCE ROYAL, A. R., a son of Green Meadow Fearless, A. R., out of Flying Hill Heartsease, 10855—628—GG.

A PATERNAL SISTER

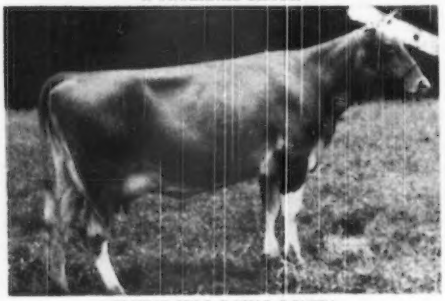

FLYING HILL ROYAL BONITA
10154—583—G
Dam of 1 A. R. daughter

Dam: FLYING HILL COUNTRY PRIZE
11870—552—FF, 14092—674—BB
A Florham Yeoman daughter

PRIZE sons for sale out of good record cows.

Daisy Dell Farms

WALTER & SYLVIA SCHMITT, Owners

Rt. 5, Box 510—Springfield, Mo.

IF YOU ARE LOOKING FOR PRODUCTION

Get A Son Of Archer's Grand Lad

St. Albans Archer's Grand Lad

Born January 15, 1948

Sire: MEADOW LODGE KING'S ARCHER
A son of Langwater King of the Meads, A. R. out of Valleywood Anne, E '47-D '48.

Dam: ST. ALBANS GRANDEE V. HALLIE
8945—477—Jr2—305C—3x
A daughter of McDonald Farms Grandee, A. R. and St. Albans Valor's Hallie, 15641—709—D, 16600—756—A. Valor's Hallie is a maternal sister to St. Albans Count's Hale Spot, 19786—1106—7yrs—365 (3 other records up to 16905—966—AA). Hale Spot is the dam of St. Albans Actor's C. Hale Spot, 17207—806—Sr3—HIR (National Record), 15460—759—Sr4—305C—3x (Class Leader 3rd place).

GRAND LAD is being bred to daughters of **St. Albans Actor's Vigor** (Wildwood Actor's August, A. R.—St. Albans Vigor Valor Issy, A. R.).

FARM VISITS ALWAYS WELCOME

SCHMITT'S GUERNSEY FARM

Route 5, Springfield, Missouri

GEORGE SCHMITT & SON, Owners

WAUKESHA COUNTY

GUERNSEY BREEDERS' ASSOCIATION . . .

Founded 1906

Season's Greetings

from

The Guernsey Capitol of America

FOR SALE—Top Breeding Stock . . . Through our Waukesha County Organization, we can save you time and money in locating and buying good foundation, breeding stock.

For 44 years we have been helping others. Let us know your needs —we can fill all orders.

Please address all communications to
F. E. Fox, Jr., Secretary, Waukesha, Wisconsin

THE PAR-CLARION CROSS IN OUR HERD

CHARLESCOTE PAR

Born November 24, 1941

A half-brother to Langwater Petite, 16991—1027—Jr4C, National Leader.

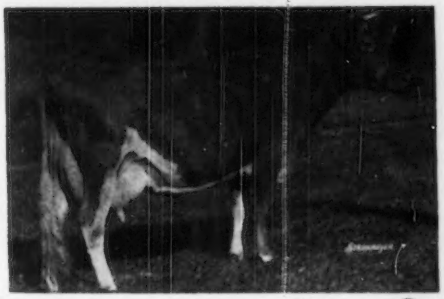

Sire: **LANGWATER PETER, A. R.**
A son of Langwater Merrymaker, A. R., out of Langwater Honoria (see photo).

Dam: **LANGWATER VALERIE**
13795—536—AA, a daughter of Langwater Countryman, A. R., out of Langwater Valkyrie, 13977—583—AA.

← **His Paternal Granddam**
LANGWATER HONORIA
13264—698—G, 17270—937—AA
4 A. R. sons, 5 A. R. daughters.

In our herd are several daughters of **PAR.** These and other good cows are being bred to **Charlescote Clarion.**

Edwin A. Gallun, Owner
Francis Gutschenritter, Manager

HARTLAND, WISCONSIN

Anchor Point FARMS

FIRST MATE – LEVITY SUPERIOR

1. CURTISS CANDY FIRST MATE
Born May 26, 1948

Sire: Curtiss Candy Levity Chum
A son of Green Meads Levity King, A. R., out of Douglaston Princess Charlotte, 12451—688—BB.

Dam: Curtiss Candy P. Norma
8668—450—Jr2—305C, a daughter of Secret's Norma, 12041—611—G.

2. CURTISS CANDY LEVITY SUPERIOR
Born August 12, 1945

Sire: Green Meads Levity King, A. R.
A son of Langwater King of the Meads, A. R., out of Aiyukpa L. Snowdrop, 13016—737—A.

Dam: Betsy of Sleepy Hollow Farm
14375—865—BB, a maternal sister to Beaut of Sleepy Hollow, 12920—753 —5yrs—365C.

FIRST MATE and LEVITY SUPERIOR sons are for sale, also a few daughters.

DECORAH FARM DAIRY, INC.
WEST BEND, WISCONSIN
Irvin E. Holzhueter, Mgr.

A SON OF LEVITY KING

CURTISS CANDY LEVITY REAPER

Born December 19, 1946

Sire: **GREEN MEADS LEVITY KING, A. R.**
A son of Langwater King of the Meads, A. R., out of Aiyukpa L. Snowdrop (see photo).

His Paternal Granddam

AIYUKPA L. SNOWDROP
12369—697—B, 13016—737—A

Dam: **MARGENDELL ARDITH**
12502—622—F

A daughter of Nashoba Septimus Majesty, A. R., out of Audrey of Spring Rock, 10964—602—AA.
Levity Reaper sons available out of good record cows.

LITTLE MEADOWMERE FARM

Route 1, Milwaukee 9, Wisconsin

Mr. and Mrs. Martin Fladoes, Owners — William Clay, Manager

VACCINATED-ACCREDITED NO. 3

T. B. ACCREDITED 120623

C. DOUGLAS DILLON
PRESIDENT

DUNWALKE FARM, INC.

Purebred - Guernseys

FAR HILLS · NEW JERSEY

TELEPHONE: PEAPACK 8-0479

JAMES T. CHRISTIAN
MANAGER

SEASON'S GREETINGS

MULHOCOWAY BUTTERFAT ROSETTA

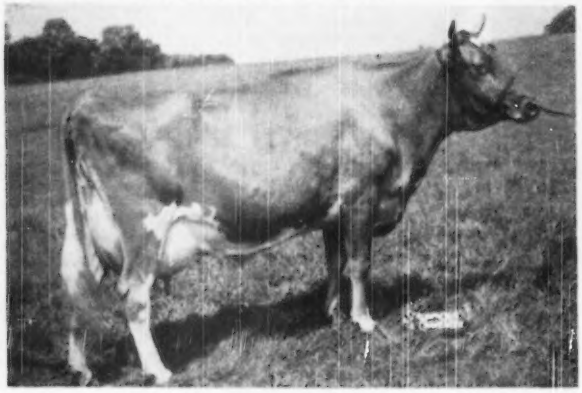

8308—415—Jr2—305C—2x
*16319—807—Sr4—305C—3x
On retest milked up to 75 lbs.
Sire: CLARA'S HEARTSEASE BUTTERFAT
Dam: MULHOCAWAY BUTTERFAT ROSETTE
17045—820—B, 10370—503—GGG
11293—532—DDD, 10815—497—6yrs—305C—2x

3rd Place Sr4
2nd in Milk

16319—807—305C—3x

ROSETTA is an intensely-bred Butterfat, tracing 3 times to Imp. Primrose's Butterfat in 3rd generation.

We purchased Rosetta in the 1949 N. J. State Sale for $3,700.

She qualified her record with a heifer calf by Coldspring's B. R. Dunwalke, our double grandson of Vallevue Butterfat Beauty.

——MORE BUTTERFAT——

7th Place Jr3 (pending)
5th in Milk

17008—889—365C—3x (pending)

HOLLARA is a granddaughter of Rockingham Hollara, by Coldspring's Romulus Royal—$20,500, Va. State Sale.

We purchased Hollara in the Ohio Classic, 1949, top female, $3,500.

She is due February 2, to the service of Coldspring's B. R. Dunwalke.

"Calf Will Be A Double Beauty"

12240—609—Jr2—365C ——▶
*17008—889—Jr3—365C (pending)
Sire: COLDSPRING'S ROMULUS ROYAL
Dam: BETHANY WISTAR'S HOLLARA
12656—622—Jr3—365C—1071
12476—576—Sr4—305C—914

——MORE BUTTERFAT——

WELCOME-IN ROYAL HOLLARA

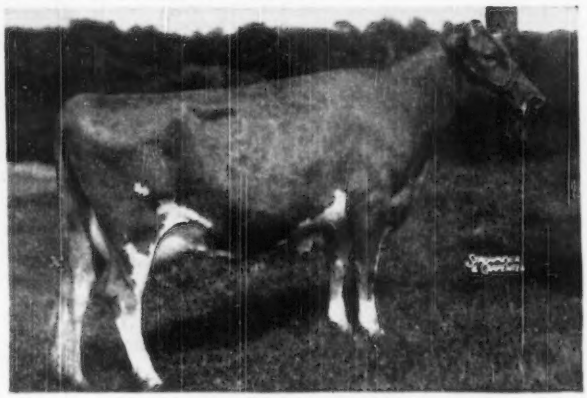

GOLDEN GUERNSEY

"Every Cow In The Herd On Continuous A. R. Test"

OFFERING . . .

Bull Calves Sired By

COLDSPRING'S NOBLE'S RAMBLE

Born March 3, 1947

A half-brother sold for $29,000.

SIRE: **Coldspring's Romulus Noble, A. R.**
17 A. R. daughters, 6 over 700 lbs. fat. A son of Langwater Romulus A. R., and Coldspring's Hardwick's Beauty (see photo).

His Paternal Granddam

COLDSPRING'S HARDWICK'S BEAUTY
17614—824—6yrs—365. E '47, '48, '49.

DAM: **Sterling's Rhoda Viewster**
15211—804—Jr3
A daughter of Coldspring's Hardwick's Royal, A. R.

WRITE FOR PRICES

GLENSFOOT FARM

CHERRY VALLEY, N. Y.

A. B. Cox
Owner

Gordon P. Parsons
Manager

Housatonic Farms, Inc.

Incorporated in 1925

SOUTHBURY, CONNECTICUT

SMART DEAL

What kind of a watch does a jeweler buy for himself? Where does a chef go when he dines out? Where does a banker keep his own money? In an age of specialization it can be very helpful to know what the specialists do.

It has been a source of great pride to us at Housatonic Farms that we sell so many of our home-bred animals to men actually in the dairying business . . . men who can spot a worth while Guernsey and the proper price at twenty paces. A man who knows quality Guernseys recognizes that there are no tricks about an animal at Housatonic Farms. Ours are working girls, best by official A. R. test, on a farm that operates on its own merits. They pay for themselves quickly at the pail and as sound breeders of quality stock. We have never sold a cull or sent a shy breeder to a consignment sale. No fantastic prices. Ours is a reputation for breeding really worth while Guernseys, honestly priced. Ask anyone in the trade.

SOLD . . . to Mr. S. B. SMART, BROMLY FARM, PERU, VERMONT, two foundation cows. HOUSATONIC FARMS' TWILIGHT 987039, A. R., 10380—520—Jr3—2x in 304 days, a nice large animal from our DAWN family sired by LYNBROOK APPLE-JACK, A. R., one of the high index bulls of the breed proved then sold by us . . . also HOUSATONIC FARMS' LORRAINE 1088819, A. R., 4296—202—Jr2—305—2x in 146 days (still on test), out of a full sister of the above, and sired by Apple-Jack allowing for a successful concentration of this sire's blood.

We appreciate this continued confidence.

P. E. Mac Master, Mgr. **Karl Hutter, Herdsman**

STRAFFORD COUNTY

NEW HAMPSHIRE

The Guernsey Center of New Hampshire

WRITE OUR MEMBERS—

BROADFIELD FARM
R. 2, Dover (Lee)
Aaron W. Chadbourn, Jr.

BROOKFORD FARM
R. 1, Dover (Rollinsford)
Dr. Robert H. Morris

EDGEVAN FARM
Box 16, Dover (Madbury)
George N. Evans

GREAT ELM FARM
R. 3, Dover (Rochester)
A. J. Young

HOB-NOB FARM
Gulf Rd., R. 1, Dover
Walter E. Franklin

INDIGO HILL FARMS, INC.
Somersworth
John C. Malley, Pres.

KEN-LEE FARM
R. F. D., Newmarket (Lee)
Robert L. Keniston

MISTYDALE FARM
R. 1, Somersworth (Rochester)
E. J. & L. F. Dutton

OLD ENGLAND FARMS
R. 3, Dover (Rochester)
Raymond E. Lincoln

Introducing . . .

BROOKFORD FARM GUERNSEYS

"A Small Select Herd"

owned by

Dr. Robert H. Morris

Dover, N. H.—R. 1

A. R. TESTING . . . SHOWING AT FAIRS . . .
TO PROVE OUR PROGRAM AND FAMILIES.

We Have Brood Cows Like This:

LADY SUZY OF THE GLEN
9784—515—Sr2—365—2x
8658—511—Sr3—305C—2x
State Champion '48
11107—647—Sr4—305C—2x
State Champion '49
10467—578—5yrs—305C—2x

Breeding To Our Senior Sire:

FLYING HORSE DOUBLE GENERAL
Sire: Flying Horse Colonel's Promise, A. R.
Dam: Forges F. H. Springtime
12853—633—Sr2—305C
14866—749—Sr3—365C

We also have a new young sire from Flying Horse Farm to use on **DOUBLE GENERAL** daughters.

STRAFFORD COUNTY GUERNSEY BREEDERS' ASSOCIATION

George N. Evans, President, Box 16, Dover, N. H. Fred E. Riley, Sec-Treas., R. D. 2, Dover, N. H.

START
The New Year
RIGHT

Bring your Guernsey bookshelf up to date with the Performance Register! It will pay for itself by helping you to make important decisions during the course of the year.

Perhaps your plans call for a new herd sire in 1951. Let the Performance Register help with your selection by providing all the data—production records, show winnings, classification and progeny performance. It can help in many other ways—writing pedigrees, studying blood lines and cow families and keeping in touch with the breed's progress.

There are two Volumes now available covering all performance data from 1898 to January 1, 1947. The third Volume with data from January 1, 1947 to January 1, 1950 is nearly ready for mailing. *Watch the Journal for announcement of its release.*

For Better Buys — Buy The P. R.

THE AMERICAN GUERNSEY CATTLE CLUB
Peterborough, N. H.
Please send me:

[ ] Volume I (Data from 1898 to July 1, 1941) at $10.00.
[ ] Volume II (Data from July 1, 1941 to January 1, 1947) at $10.00.
[ ] Volume III when published and bill me for $10.00 (Data from January 1, 1947 to January 1,
[ ] 1950).
[ ] You may enter my name on your permanent mailing list to receive future Volumes as they are published and bill me. I reserve the right to cancel this order at any time.

Name .....

Address .....

.....

CHAMPIONS FROM PEBBLEBROOK

AT THE ROYAL WINTER FAIR, TORONTO

Dairy Herd

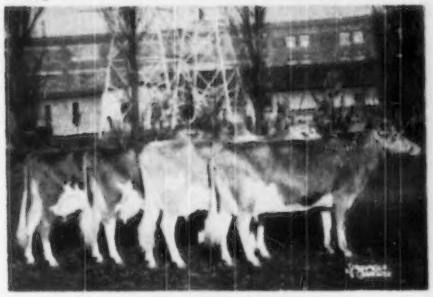

1st Prize Dairy Herd

CONRAD'S LADY GRACE, 15086—725—Jr3
Sr. and Gr. Champion Cow

MIDVIEW MAJESTY'S HANNAH
13691—691—Sr4—365
2nd Aged Cow, Reserve Grand Champion

SOUTH WIND DARNALL'S ADELLA
10127—444—Sr2—305C—3x
1st 3-year-old

HOLDRIDGE CHERIO'S BLOSSOM
10849—582—Jr2 (730)
1st Aged Cow (Dry Class)

Aged Cow

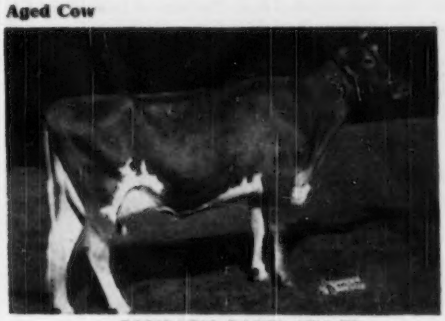

CONRAD'S LADY GRACE
15086—725—Jr3
1st prize Aged Cow
Sr. and Gr. Champion

2-Year-Old Bull

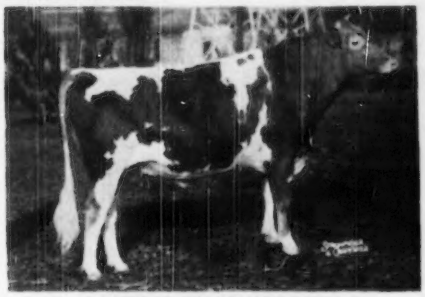

LYRENE MAY'S PRINCE
1st prize 2-year-old, Reserve Grand Champion

Sr. Yearling Heifer

CAUMSETT INDIAN FLOWER
1st prize Sr. Yearling, Jr. Champion

Other placings at the Royal Winter Fair were: Premier Exhibitor; Northern F. Delia, 2nd prize Jr. Yearling; Caumsett Indian Sunstone, 1st prize 2-year-old (dry class); Northern Conrad's Indian Maid, 2nd prize 3-year-old (dry class); Graded Herd, 1st prize; 3 Best Uddered Cows, 1st prize.

We at Pebblebrook Farms are very proud owners of these cattle. We also want to congratulate the breeders of these animals; they are the ones responsible for our having had the opportunity to purchase these animals as a foundation for the Pebblebrook herd.

From time to time bull calves of these cows will be for sale.

PEBBLEBROOK FARMS

(Heath Road off Mayfield, Route U. S. 322)

CHESTERLAND, OHIO

C. G. RAIBLE, Owner — ROBERT SNOW, Manager (Ph. Chardon 57266) — PERCY JONES, Herdsman

THIRTY-FIFTH SPECIAL GUERNSEY SALE

Thursday, December 28, 1950 — 12:30 P. M.

At The Association's Sales Pavilion, 6 miles east of Lancaster on Route 30.

There will be about **50 HEAD.** Included in the sale are the 37 HEAD owned by Mr. Gotshall, headed by ALPHA DYNAMO ROMULUS, born January 30, 1948, a son of Caumsett Searchlight out of Coldspring's Romulus Faithful ($2,650), 10996—574—GG, 12338—641—Jr4C, sire of ten head in sale and service sire to 13.

17 COWS, 1 BRED and 18 OPEN HEIFERS
All Vaccinated.

The cows are either fresh or due during winter or early spring months.

IN SALE—13 daughters of GOLDEN MERCHANT a grandson of Mixter Hardwick, his dam with 11128—510—BHI. 6 daughters of HIGHLAND FARMS VICTOR (Coldspring's Hardwick's Victor—Churn Creek's Wistful, 12165—617—FF).

Also, attractive additional consignments.
No time to mail catalogs.

Sale managed by:

PA. GUERNSEY BREEDERS' ASS'N.
P. O. Box 491 — Harrisburg, Pa.
PLENTY OF CATALOGS AT SALE

Change of Address

If you are moving, please notify the Guernsey Breeders' Journal immediately, if the box number or Route number is changed.

The Post Office absolutely refuses to deliver a copy of the Journal, unless it carries the right address. Journals have been returned to the office, postage due, where the box number had been changed only a short distance.

Remember to notify the Journal immediately if your address is changed.

GUERNSEY BREEDERS' JOURNAL

FOR SALE — A BULL

We offer Bulls from our Best Cows Only

THIS ONE IS TOPS

HIS DAM

ARCHDALE FOREMOST LADY
10450—629—6yrs, 12446—738—C
N. C. State Champion, 1946

Archdale Hollimaxim Foremost

Born March 12, 1950

Sire: **HOLLIKNOLL MAXIM PRINCE**
Son of the great Cow—
BURCH'S BUTTERFAT VIOLET
15836—786—Jr2C
National Champion in this Class in 1946. VG '48. He is sired by the $11,000, QUAIL ROOST ROSE MAXIM, A. R.

Dam: See left.

WE ALSO HAVE sons of HOLLIKNOLL MAXIM PRINCE out of the following cows:

1. **Archdale Maxim's Ideal Ann,** 8875—466—Jr2 and 10727—562—Sr3—305—3x. Son born March 11, 1950.
2. **Archdale Maxim's G. Anne,** 10111—474—Sr2C, 13761—600—6yrs—305C—3x. Son born December 3, 1949.

Write for Pedigrees and Prices.

ARCHDALE FARMS **Kings Mountain, North Carolina**

FEDERAL ACCREDITED 538613 . . . BANG'S CERTIFIED 230
Farm is located on Highway 29—5 miles south of Kings Mountain
NEISLER MILLS, INC., Owner JESSE W. PALMER, Herdsman H. P. DIXON, Manager

MINNESOTA GUERNSEYS

TWICE A CLASS LEADER

3 Consecutive Records

Over 650 Pounds In HIR

As A 2-3 and 4-year-old.

Persistent — High Production

HIGHLANDS' MARILEE

11525—658—Sr2—HIR
Class Leader 9th place, 4th when made.
12118—687—Sr3—HIR
Class Leader 8th place, 7th when made.
11758—688—Sr4—HIR—718 T. M.

A daughter . . . **Highland's Marilee's Mary**
11506—570—Jr2—HIR—326 days
Still on test.

Add Production Like This To Your Herd . . . BUY A HIGHLAND FARM BULL out of these high record HIR cows. Bull calves for sale, backed by this proved—high HIR production.

HIGHLAND FARM — Mankato, Minn.

Phone 685113 C. N. ADAMS & SONS

Herd Established In 1922

Our Sires . . .

STRONG IN PROVED
LANGWATER BLOOD LINES

Bull Calves For Sale

Bulls Sired By

1) **CHARLESCOTE PEACEMAKER**

Sire: **Langwater Peter, A. R.**
Sire of Class Leaders and outstanding production.

Dam: **Broadwater Petrouchka**
11589—602—E
A double Peter Pan

2) **LAWGUERN ONOR**

Carries the blood of the Coronet—Country Flower—Cora—Honoria families. A son of Langwater Onward out of an A. R. daughter of Langwater Commando.

3) **LAWGUERN PERICLES**

Sire: **Langwater Pericles**
A son of Langwater Peter, A. R., out of Foremost Labelle, 14554—657—GG, 17716—801—AA.

Dam: **Shawnee Springs Brightness**
On test as a Junior two-year-old. A daughter of Langwater Royalton out of Chestnut Ridge Cherub's Daisy, 15026—900—AA. 4 A. R. daughters include:

SHAWNEE SPRINGS LAUREL
14705—739—6yrs—305—3x.

LAWGUERN FARM

MR. AND MRS. CLINTON J. LAW

P. O. Box 458 MANKATO, MINNESOTA

ILLUSTRATOR SONS FOR SALE

Add Lady Lucy and Hero
Blood To Your Herd

—Through sons of—

BOULDER BRIDGE ILLUSTRATOR
Sired by a son of Douglaston Lady Lucy and out of Boulder Bridge Revel, 16750—720—5yrsC, a Hero daughter.

ILLUSTRATOR bull calves for sale.

1) **Maple Leaf Ill Parson**
Born September 8, 1949

Dam: **Maple Leaf Pride**
8752—400—Jr2—HIR—654 T. M.
9465—445—Jr3—HIR—626 T. M.

Next dam: **Spot's Pride of Maple Leaf**
13306—511—AHI—730 T. M.
A daughter of Boulder Bridge Slogan

2) **A Bull Calf**—Good Cows Close-Up

Dam: **Maple Leaf Lonabelle**
11259—524—Sr2—HIR—718 T. M.
9078—441—Sr3—HIR—658 T. M.

Next dam: **Maple Leaf Laura**
8435—407—Sr3—HIR—670 T. M.
10286—498—Sr4—HIR—618 T. M.

A daughter of St. James Rocket's Flash.

Send for prices and complete information on these 2 Illustrators.

MAPLE LEAF FARM

T. B. ACCREDITED . . . BANG'S CERTIFIED
LEWISTON, MINNESOTA
ELMER J. WIRT & SON

A VALEDICTORIAN SON OUT OF A
NIPPER DAUGHTER

For Sale . . . A September Calf

A Choice Bull Calf

Sire: **Boulder Bridge Valedictorian**
A grandson of Lady Lucy
He is out of Boulder Bridge Quill
16077—731—5yrsC

A daughter of Valleywood Valiant Hero, A. R.

Dam: **Pine Ridge Kattey**
8499—411—Jr3—HIR—644 T. M.
8747—445—Jr4—HIR—608 T. M.
11922—596—5yrs—HIR—730 T. M.

A daughter of the proved sire—Corium Slogan's Nipper.

If this calf is sold before you get a chance to write or wire us—an equally well-bred Valedictorian will be available.

PINE RIDGE FARM

HAYWARD, MINNESOTA
CHRIS SKAAR AND SONS, Owners

ELMWOOD farm

GRANDEE — Our Herd Sire

Elmwood Etta's Grandee Born May 18, 1945

Sire: **Wey Acres Aubrietia's Grandee, A. R.,** a son of Langwater Grandee, A. R., out of Crum Creek's Aubrietia, 13190—675—EHI. 10 daughters classified, 7 Very Good, 2 Desirable, 1 Acceptable.

HIS DAM

CHIEF'S ETTA OF ALVADEAN, VG '47
10651—455—Jr2—HIR—647 T. M.
12365—505—Sr3—HIR—730 T. M.
12524—507—6yrs—HIR—624 T. M.
14372—552—6yrs—HIR—839 T. M.
Grand Champion, 1946 District Show, Reserve Grand Champion, 1946 All-Iowa Show.

HIS MATERNAL GRANDDAM

MASTER'S ETTA OF ALVADEAN, E '47-D '49
8474—400—EHI, 9221—426—CHI
10760—485—5yrs—HIR, 11514—539—7yrs—HIR
Grand Champion, 1948 District Show; 1st Best Udder, 1st Produce of Dam, Grand Champion, 1948 All-Iowa Show.

His Sons out of Good Record Cows for Sale.
Occasionally we will also sell a few females.

DUBUQUE, IOWA
6 miles South of Dubuque on U. S. 61

ARNOLD M. PANCRATZ, Owner
FAY LE CLERE, Herdsman

WE'VE BRED THREE MORE CHAMPIONS

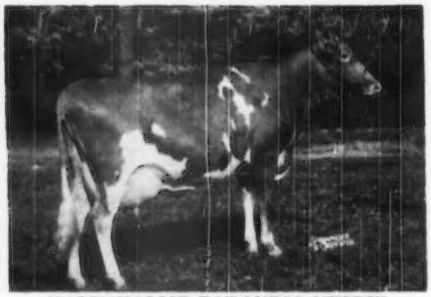

HAPPYHOLME BARONESS NETTIE
Now on A. R. test
First Four-Year-Old, 1950 National Guernsey Show, Waterloo; and Grand National, San Francisco. Member First State Herd, 1950 National, Waterloo.

1950 GRAND NATIONAL EXP. WINNINGS

Senior and Grand Champion Female

Senior and Grand Champion Bull
HAPPYHOLME REGAL HECTOR

Junior Champion Bull
HAPPYHOLME CROWN AMBLER

We also won:
Reserve Champion Female Award
12 Blue Ribbons

If You Want TYPE Along With PRODUCTION See Us About That Next Sire

HAPPYHOLME FARMS

LODI, CALIFORNIA

GEORGE W. EMDE, Owner

JACK NICEWONGER, Superintendent

IOWA Guernseys

The HEAD MAN at Garnavillo

McDonald Farms Pre Kardinal

Owned jointly with A. J. Hempler & Son
Born October 25, 1945

Sire: **McDONALD FARMS PREDICTION, A. R.**
1st prize Get of Sire, National Guernsey Show, 1950. 37 A. R. daughters, 18 daughters with completed records, all classified VG. A son of Foremost Prediction, A. R., out of Valleywood Harriet, 14223—781—CC (3 A. R. daughters, 4 A. R. sons).

McDONALD FARMS FLEURIE ——▶
11770—629—Jr2C
1 A. R. son, 1 A. R. daughter
Next dam: McDonald Farms Calla
14903—823—A

His Dam

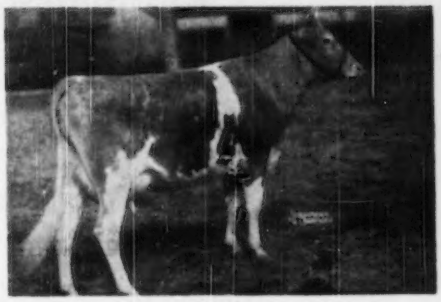

OFFERING: Pre Kardinal sons out of our best A. R. cows.

WRITE FOR PEDIGREES AND PRICES

GARNAVILLO GUERNSEY FARM

GARNAVILLO, IOWA — GEORGE AND HENRY DICKMAN, Owners

BULL CALVES FOR SALE
Sired by
FOREMOST ROYAL VALOR 18th
Born June 25, 1945

Sire: **Foremost Royal Valor, A. R.**
30 P. R. sons, 78 A. R. daughters. 5 daughters over 900 lbs. fat.

His Maternal Granddam

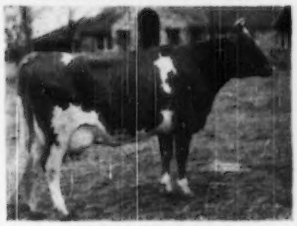

FOREMOST LIDA
15537—826—Jr2C, Class Leader 9th place
17674—962—Jr4C, Class Leader 5th place
2 A. R. sons, 3 A. R. daughters include—Foremost Perfect Lady, 4 records over 700 lbs. fat, 17581—864—AA.

ROYAL VALOR 18TH is out of **Foremost Silesia,** 10035—518—Jr2, a daughter of Foremost Lida (see above).

We Can Meet Your Needs.

IOWA-WAY FARM

TRUMAN W. GINGERICH — **PARNELL, IOWA**

HERO — MATCHLESS — MAY-TIME OF BDK.

PRESENTING —
BOULDER BRIDGE ELECT
Born September 30, 1950

Elect was the top selling baby at the Boulder Bridge Dispersal.

BOULDER BRIDGE WINONA
12786—611—Jr2—365
Classified Very Good '50, a daughter of Valleywood Valiant Hero, A. R., out of Boulder Bridge Quebec, 15731—765—5yrs.

ELECT is a son of Boulder Bridge Scotsman, Jr. Ch., Wis., 1949, a son of Boulder Bridge Design, out of Douglaston Lady Lucy, 14762—780—AA, Excellent '47 '48.

Les bred this calf to carry much of the blood that made Boulder Bridge the great breeding institution that they were.

AVONDALE FARMS

KEELING BROS., Owners — **DES MOINES, IOWA**

Mount Ephraim Farms

REGISTERED GUERNSEY CATTLE

Snow Hill, Md.

To All Our Guernsey Friends —

Holiday Greetings

Recently Completed A. R. Records

at

MOUNT EPHRAIM FARMS

HOMESTEAD MASTER'S CHORINE	15287	852	6yrs	365C
COSQUAY'S DOUBLE ROSE	16879	830	7yrs	365
COSQUAY'S FRECKLES 2D	15776	774	8yrs	365C
LARCHES PHILIPPA	16377	763	Jr4	365
HALDANE'S ROSE OF COSQUAY	11504	704	Jr2	365C
McDONALD FARMS VALOR JACKIE	11236	698	Jr2	365C
COSQUAY'S MARCELLE	11986	644	5yrs	365C
GARDENVILLE GAY PRINCESS	12501	635	Jr2	365
GARDENVILLE PRINCESS HERA	14136	621	5yrs	365
DOUGLASTON BARONESS SYBIL	11587	620	Sr3	365
MT. EPHRAIM'S COUNTESS LIZZIE	12450	611	Jr2	305C
BLAKEFORD PATRONESS	10416	552	Sr2	365C
COSQUAY'S BESSIE	11573	549	5yrs	305C
MT. EPHRAIM SUPREME'S BELLE	11271	536	Sr4	365

COWS ON TEST

MT. EPHRAIM PRINCESS ARRABELLA	1435	62	Jr2	38 days
MT. EPHRAIM ROSE HARRIETT	4739	204	Jr2	114 days
MT. EPHRAIM'S DIADEM	8690	461	Jr2	304 days
MT. EPHRAIM'S GOLDEN BELLE	1058	41	Jr2	31 days
COLDSPRING'S NOBLE'S LEDA	8224	374	Jr3	164 days
HALDANE'S ROSE OF COSQUAY	770	50	Jr3	16 days
MT. EPHRAIM'S COUNTESS LIZZIE	10600	505	Jr3	206 days

OFFERING: Bull Calves out of good record Cows.

Reserve A Son Today.

MT. EPHRAIM FARMS

"Right on the Chincoteague Bay"

PAUL M. JONES, SR., and
PAUL M. JONES, JR., Owners

SNOW HILL, MARYLAND
JACK BALL, Manager

T. B. ACCREDITED No. 537018
BANG'S FREE No. 5089

Phillips Sales & Pedigree Service

GUERNSEY SPECIALISTS

Pedigrees of all kinds, for all purposes, at all times.

We have a complete Sales Service and can help you buy or sell at private treaty. Let us know your wants.

We offer our services for Dispersal, Reduction or Consignment Sales and can take care of all the details connected with your sale for you. If you are thinking of a sale, let us discuss it with you.

E. C. PHILLIPS

Phone 8713, Box 494, Waukesha, Wis.

THE BULL BARN

This month's recommendations:

1. Size-style-quality-production are needed in many herds. Here's an opportunity to get a bull calf with velvety-skinned quality, sharpness and style from blood that is producing real show ring type along with high production. Sired by a good breeding son of **Douglaston Baron Kenyon** and out of a cow with 10190—536—4yrs—291 days—D.H.I.A.—2x, and 13280—736—5yrs—360 days—D.H.I.A.—2x. This calf is a ¾ brother to Baron's Duchess of Maple Lawn, Jr. Ch. at Palmyra Fair, 1948, now on test at Bluff View Farm, Dallas, Texas; Maple Lawn's Baron Queen, 10400—475—Sr2—305 days D.H.I.A.—2x, now on HIR; and Maple Lawn's Baron Christopher. Especially recommended for some good farmer-breeder wishing to improve his herd without paying the long price for a herd sire. Born March 4, 1950.

2. For heavy service, with full A. R. pedigree and out of a twice 800 lb. fat record cow, we can offer a 2-year-old bull from great producing Langwater breeding. 15 nearest dams average 14046 lbs. milk, 713 lbs. fat.

Contact us for pedigrees and complete information.

NEW YORK STATE GUERNSEY BREEDERS' COOPERATIVE, INC.
1606 East Erie Blvd.
Syracuse 1, N. Y.

FEDERAL ACCREDITED 183139 — **STATE BANG'S FREE 864**

Reserve Grand Champion

Royal Winter Fair, Toronto, Ontario, Canada — November 15, 1950

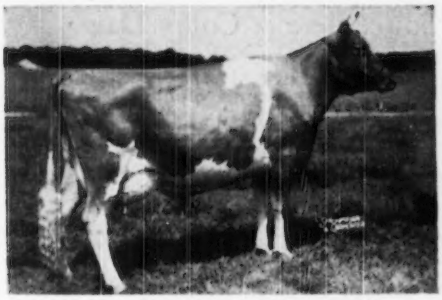

MIDVIEW MAJESTY'S HANNAH, A. R.
13691—691—Sr4. Excellent '49, '50
Sold for $10,300, Riegeldale Sale, 1950.

Sire: Bournedale Golden Majesty, A. R.

Dam: Midview Ivanhoe's Hannah, A. R.
15470—793—7yrs

Congratulations to Mr. C. G. Raible, Owner and Mr. Robert Snow, Manager, Pebblebrook Farm, Chesterland, Ohio, on the winnings at the Royal Winter Fair. We are pleased to hear that Hannah is doing so well at her new home.

Wishing all a Very Merry Christmas and a Happy New Year

MIDVIEW FARM — **Route 5, Richmond, Virginia**

A. MISTR & SONS, Owners

OUR COWS PRODUCE

Get A Son Out Of A High Producing Cow

	MILK	FAT	AGE
Lucky's Mandy of Merm Farm	11505	712	Jr4—HIR—2x
		(Class Leader, pending)	
Honey's Goldie of Merm Farm	13832	710	7yrs—HIR—2x
	15186	758	9yrs—HIR—2x
King's Honey of Belmont	13936	744	AHI—2x
King's Hornet of Belmont	13361	700	AHI—2x
Merm Farm Lucky Peggy	10803	592	Jr2—HIR—2x
Monarch's Pearl of Merm Farm	10408	591	6yrs—HIR—2x

These and other top cows in our herd have been bred to —

FAIRLAWN BLANCHE'S LAD

Sire: Langwater Country Lad
Dam: Riegeldale King's Blanche

FARM VISITS WELCOME

MYRON JACOB **MERM FARM — Riga, Michigan**

We like to have our cows produce here at Colby Dale

1950, to date, has been a good year for us in the production column: 74 A. R. and HIR records completed average 10293 lbs. milk, 514 lbs. fat.

17 were 3x—57 were 2x
19% were 2-year-olds
23% were 3-year-olds
21% were 4-year-olds
63% immature records

WILLOW BROOK MONARCH'S ENVY
Our top—16039—800—Sr4—HIR—2x
A new National Record.

COLBY DALE FARMS
ROMEO, MICHIGAN

HOWARD H. COLBY, Owner
C. L. COLE, Manager

When Looking for Future HERD Sires

And TOP Bred Females

VISIT

"The Three Neighbors"

ROSEMONT FARM **SUNNY SIDE FARM** **MED-O-BLOOM FARM**

Rosemont Farm

Our Herd is on HIR Test — Vaccinated with M

MEADOW-GOLD R. PEERLESS

A son of Hominy Hill Rex, A. R., that is by Fairlawn Peerless Dictator, A. R. **PEERLESS** is a maternal brother to the Class Leader—Meadow-Gold Rosabell, 14372—733—Jr4—305C—2x, 7th place (2 A. R. daughters with 16707—817—Jr2C, 13409—677—Sr2C).

Med-O-Bloom Farm

Our Herd is on HIR Test — Vaccinated with M

COWHAM FARM'S T. KING

A son of Cowham Farm Tress' King—**Senior and Grand Champion, National Guernsey Show, 1949.** He is out of Abbie T. of Cowham Farm, 13866—722—6yrs—365C. Next dam, Golden Abbie of Cowham Farm, 14967—678—E (2 A. R. daughters). **Traces to the great sire, Coronation Rex, A. R.**

Another Rex Son . . . In Service at Both Rosemont and Med-O-Bloom —

MEADOW-GOLD R. WINSTON

A son of Hominy Hill Rex, out of Meadow-Gold Wilma, 10076—535—5yrs—365C—2x, full sister to Wisteria, 13083—676—5yrs—HIR, VG '47; and Wistful, 13409—751—5yrs—HIR, VG '47.

Sunny Side Farm

Our Herd is on HIR Test — Vaccinated with M

COWHAM FARM CHUM'S KING

A son of Riegeldale King's Philosopher that is by Riegeldale Coronation King, A. R., out of Douglaston Coronation Queen, 13860—863—DD ($3,000 at 10 years of age), a daughter of Green Meadow Coronation King, A. R. CHUM'S KING is out of Rex's Chum of Cowham Farm, 19514—830—AA, a daughter of that great proved bull, Coronation Rex, A. R.

MEADOW-GOLD R. WARRIOR

A son of Hominy Hill Rex. 7/8 brother to Winston and half-brother to Peerless (see above). He is out of a daughter of Meadow-Gold Wilma (dam of R. Winston, see above).

PLAN TO VISIT OUR HERDS

Caledonia Guernsey Breeders

ROSEMONT FARM
E. W. Ruehs & Son
Owners

SUNNY SIDE FARM
Paul Ruehs
Owner

MED-O-BLOOM FARM
J. Roy & Elton R. Smith
Owners

CALEDONIA, MICHIGAN

HE TOOK A LOT OF "BAITING"...

But WE FINALLY LANDED HIM!

THE NEW MANAGER OF NORTH FARM

is

Robert Kinross

NORTH FARM
BRISTOL, RHODE ISLAND

Nov. 20, 1950

There is a great deal of satisfaction in the accomplishment of an objective. That is why there is a certain thrill to the writing of the above announcement.

Bob Kinross needs no introduction to the Guernsey world. He would long be remembered for his outstanding work at Sterling Farms, and for the part he played in the record breaking Sterlingold Sale. There were few better kept, better managed farms in this country. The prices obtained at that history making sale were a reward for good management as well as for the great cattle assembled and bred by Sterling Farms.

I left that sale last June with a very definite conclusion—that in building a top herd, good management is as important as good cattle. One without the other is like a "tux" without a tie. It was evident at Sterlingold; it is evident in every other top herd. I made up my mind very definitely that if North Farm was to be, and was to remain a top herd, it must have that kind of management. I am happy to say that today it has it.

Advertising rates are too high to go into details as to how we got the ex-Sterlingold manager to North Farm. Sufficient to say, with some help from our friends, and the unselfish cooperation of his employer, we were finally able to convince Bob that he belonged back in Guernseys again. He assumes the management of North Farm, December 1st. An idea formed some months ago has now crystalized into a reality.

Now we are ready to go. We have good cattle. We will have good management—a combination which is bound to succeed.

William S Cherry Jr.

NORTH FARM

BRISTOL, RHODE ISLAND

WILLIAM S. CHERRY, Jr., *Owner*

And At The Cow Palace —

FIRST PRIZE THREE-YEAR-OLD COW

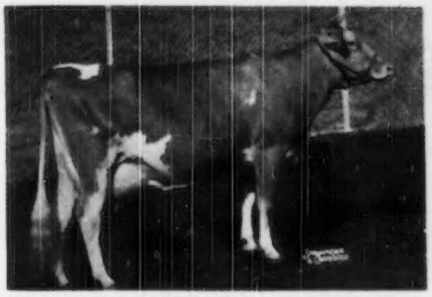

McDONALD FARMS KING'S LEAH (VG '50)
9973—502—Jr2—305C—610

AND HER SON, FIRST PRIZE JUNIOR BULL CALF

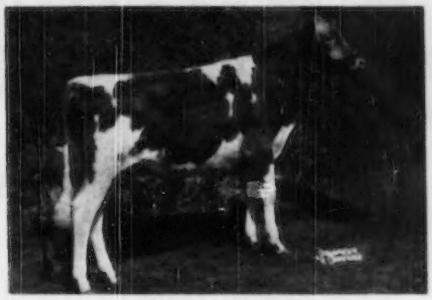

ELM LANE APIS

Since returning from the Grand National at San Francisco, two of our young show bulls have been claimed by new owners—Elm Lane Melvin by Sherman Thomas of Madera, and Elm Lane Champion by E. O. Ward & Sons of Madera. Two others are still available, but young Apis (above) is being saved for California's first Bull Sale, to be held in March. See our February 15 advertisement.

ELM LANE FARM - Route 2, Box 141, Fresno, California

LEONA H. TODD, Owner — C. W. ROBINSON, Advisor

ROUGHWOOD GUERNSEYS

100 Head at Center Harbor, N. H.

Negative to the Blood Test — **Established 1907** — **Federal Accredited**

We Have Recently Added To Our Herd, As Junior Sire —

CHEDCO ROBINHOOD 447232

SIRE:
Chedco Advance 271173, A. R.
Sire of 12 A. R. daughters, 4 P. R. sons.

DAM:
Educator's Fun of The Glen
14972—683—Sr4C
(Twice classified Excellent '48 '49)

Chedco Coronation King
32 A. R. daughters
9 A. R. sons

Chedco Moonlight
13433—738—AA
2 A. R. daughters
3 A. R. sons

McDonald Farms Educator
23 A. R. daughters

Midnight Revel of The Glen
13666—593—G
1 A. R. daughter
2 A. R. sons

Coronation Rose King
34 A. R. daughters
28 A. R. sons

Coronation Levity
Sold for $15,000
15252—867—A

Alyukpa Levity-King 2d
10 A. R. daughters

Chedco Moonbeam
11986—750—FF

McDonald Farms Countryman
8 A. R. daughters
2 A. R. sons

McDonald Farms Charming
14015—743—AA

Langwater Midnight
40 A. R. daughters
5 A. R. sons

Danae of the Glen
20228—899—A
7 A. R. daughters
1 A. R. son

GEORGE N. BARRIE,
Superintendent

Chestnut Hill, Massachusetts

BRAYS ISLAND PLANTATION

Appreciates the confidence expressed by the following breeders who have purchased Guernsey Cattle from us during the past season:

Billie Joe Bailes	Union, S. C.
M. R. Brooks	Griffin, Ga.
W. A. Campbell, Jr.	Sheldon, S. C.
Jocelyn Clark	Ridgeland, S. C.
F. E. Cope	Cope, S. C.
Dr. Grady N. Coker	Canton, Ga.
A. K. Fenn	Hendersonville, N. C.
Arthur Fisher	Hilliards, Ohio
C. W. Frame	Yemassee, S. C.
J. B. Guess, Jr.	Denmark, S. C.
Edward Howle	Burton, S. C.
L. M. Jordon	Union, S. C.
A. Mistr & Sons	Richmond, Va.
J. R. Myers	Bowman, S. C.
Pine Crest Farm, Inc.	Kinston, N. C.
H. Sabe & J. H. Richardson	Galax, Va.
K. L. & J. G. Simons	Johns Island, S. C.
James & John Sledge	Ty Ty, Ga.
D. M. Snowberger	Leesburg, Fla.
Claude M. Stable	Greenville, Ala.
W. B. Stringfellow	Chester, S. C.
W. P. Waldrop	Hollywood, Fla.
O. B. Willis & Wm. Sincavage	Yemassee, S. C.

VISITORS ALWAYS WELCOME

M. B. Sowerby, Herdsman
T. B. and Bang's Accredited

BRAYS ISLAND
Plantation, Inc.

F. B. DAVIS, Jr., Pres.
Yemassee, South Carolina

FOR SALE
this
PROVED A. R. SIRE

DR. GRADY N. COKER, Owner
WOODROW W. DENNEY, Manager

T. B. Accredited 540026
Bang's Free 39

Nejasco FARM
Registered Guernseys
Canton, Georgia

His Dam

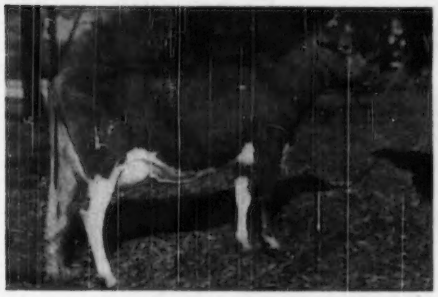

RIEGELDALE MAJESTY'S META
10077—565—Jr2—365
12464—658—Sr3—365

Riegeldale Emory's Meteor, A. R.

Born June 28, 1943
A good breeder—Active.

His Sire:
RIEGELDALE MELBA'S EMORY, A. R.

Sold for $30,000. A great breeding sire. An own son of Green Meadow Melba.

His Daughters' Records:
11010—477—Jr2—305C
8829—420—Jr2—365C
8954—488—Jr2—305C
8555—444—Jr2—305C
8350—451—Sr3—305C

All immature—10 month records.

EMORY'S METEOR carries the same rich inheritance that produced Melinda ($31,000) and Atlantic Princess ($18,500).

He is FOR SALE — Write us today.

COKER'S PEDIGREED SEED
BLOOD WILL TELL
TRADE MARK

Registered Guernseys Since 1920 — Strong In May Rose Inheritance

A SON of Mck ANTHONY — A Junior Herd Sire

COKER KING WILLIAM

Born January 24, 1949

HIS SIRE

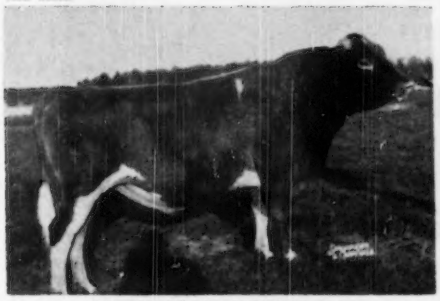

RIEGELDALE Mck ANTHONY, A. R.
1 P. R. son, 33 A. R. daughters. A son of Green Meadows Coronation King, A. R., out of Douglaston Charlotte (see photo).

HIS PATERNAL GRANDDAM

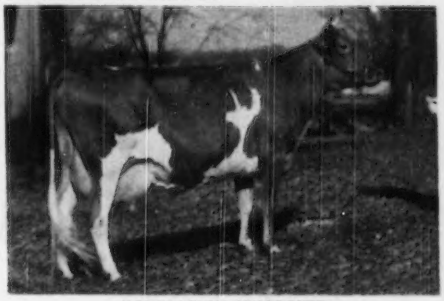

DOUGLASTON CHARLOTTE
9682—502—GG, 12505—634—BB, 16429—748—A
A daughter of Douglaston Lord Donald, A. R., out of Douglaston Princess Charlotte, A. R.

Dam: **Clyburn Butterfat,** 9262—512—G, 15046—803—7yrs—305C, former Class Leader.
King William calves are arriving and they all look exceptionally good.

RESERVE A SON TODAY

HOWARD G. ROWE, Dairy Manager — Hartsville, South Carolina

They Said . . . "It Couldn't Be Done!"

We invite your inspection of the job that couldn't be done — of the farm that was wrought out of the desolation of worn out farm land and abandoned stripped coal areas — and revived to a state wherein it is growing better crops than ever before and providing excellent feed for an up and coming herd of purebred Guernseys.

SUNNYHILL FARMS

IMPERIAL, PA.

P. W. SNYDER
C. H. SNYDER
P. L. SNYDER
} Owners

R. H. ROSE, Manager
R. O. SCAGGS, Herdsman

REGISTERED GUERNSEY CATTLE

GOLDEN GUERNSEY MILK

SPENCER'S LANDING FARMS

Best Wishes For A
Merry Christmas
and a Bounteous and Joyful
New Year

OFFICIAL RECORDS MADE ON TWICE DAILY MILKINGS UNDER REGULAR FARM CONDITIONS

CENTREVILLE ALLAN BROWNING LANE OWNER MARYLAND

FORGE HILL

CHALLENGER—

A New Addition At Forge Hill

Douglaston Anne's Challenger

Born December 26, 1949

Sire: PINE MANOR KING'S CHALLENGER, A. R.
34 A. R. daughters, 20 more on test. Full brother to Gardenville Coronation King ($45,000).

His Paternal Granddam

DOUGLASTON KING'S CHARLOTTE
15228—828—Sr2—365C, Class Leader 4th place
19751—988—A. Classified VG '48.

Dam: DOUGLASTON BARONESS ANNE
13480—622—Jr2—365C, 15614—715—Sr4—365C

CHALLENGER will be bred to daughters of **Foremost Acme 25th**, that was out of an own daughter of Mixter Faithful.

VISITORS WELCOME

FORGE HILL FARM

Address all Communications to
CHARLES A. SLATER, Mgr.

R. D. 4, Newburgh
New York
JOHN WILKIE, Owner

Our Herd Is Backed With
GREEN MEADOW—CORONATION
Blood Lines
SUNNYVIEW CORONATION KING
Born January 2, 1948
1st prize 1 Year and Under 18 Months, Kentucky and Tennessee State Fairs, 1949.
Sire: Gardenville Coronation King, A. R.
($45,000). 17 A. R. daughters, a son of Coronation King of Pine Manor, A. R.

His Dam

GARDENVILLE MELODY ROBERTA
12045—615—Jr3—365C. Sold for $3,000.
E '47-VG '48 '49

His sons out of good A. R. cows are now available.

Write for prices.

SUNNY VIEW FARM
Route 1—Stanley, Kentucky
CLAUDE B. NEWMAN, Owner

DORAL GUERNSEYS

ANOTHER TOP IS ADDED — AND THIS ONE IS A TOP

LEESIDE ATLANTIC PRINCESS
Granddaughter of Sterlingold Premier

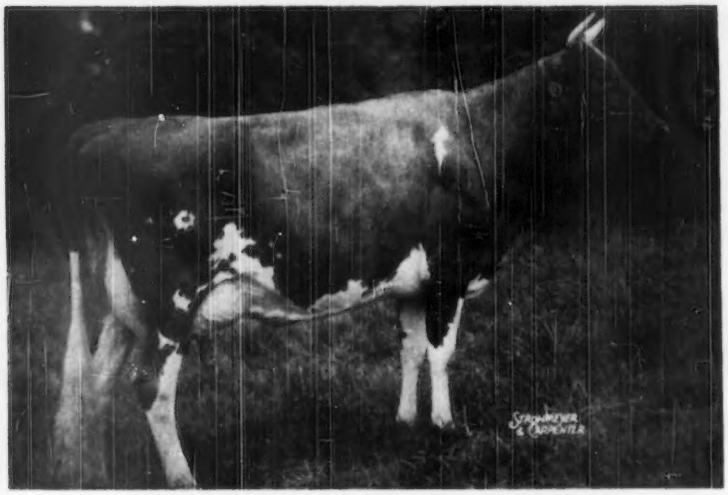

On test with 10022 lbs. milk, 431 lbs. fat, Sr2, in 262 days. Top of the 1950 Riegeldale Sale at $18,500.

HER SIRE

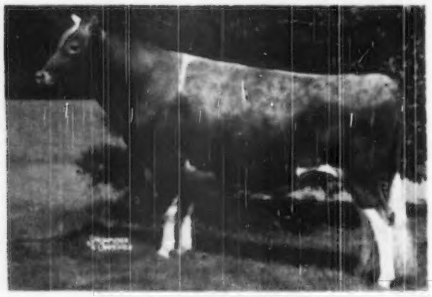

LEESIDE ENSIGN
Sire: STERLINGOLD PREMIER (his dam 907—EE)
Dam: RYCKLAVER BELLE 16392—755—11yrsC

HER SIRE'S DAM

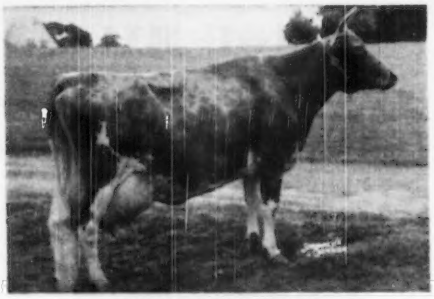

RYCKLAVER BELLE
4 A. R. records (all over 600). 2 successive records at 10 and 11 yrs. of age, averaging 707 lbs. fat.

In keeping with the policy we have adopted, announcement of which will be made in the January 1 Journal, another of the breed's good cows has been added to our herd. Our last addition, previous to this, was the top cow of the Coronation Sale.

Leeside Atlantic Princess is, in our opinion, one of the most outstanding young cows that has been offered in the past few years. She is a credit to the breed, a credit to her breeder, Edward Riley, and most certainly will be a great addition to this herd.

WATCH FOR OUR JANUARY 1 ADVERTISEMENT

T. B. ACCREDITED **DORAL FARM** CONN. BANG'S FREE

ROXBURY ROAD **STAMFORD, CONNECTICUT**
Telephone 4-6835

A. L. KASKEL, Owner — JOE HUFFER, Herdsman — O. S. COOK, Manager

GOLDEN GUERNSEY

Ideal Guernsey Farms

"THE WORLD'S LARGEST HERD OF PURE BRED GUERNSEYS"

Season's Greetings and Best Wishes

For A Happy and Prosperous New Year

BULLS **By Our Great Proved Production Sires Are Always Available.**

FEMALES **If You Are Looking For Females, Plan To Visit Us . . . We Have What You Want.**

We Don't Like To Sell These Great Cows—BUT We Can't Keep Them All.

400 Heifer Calves Will Be Born At Ideal This Coming Year.

IDEAL . . . The Home Of The Breed's Greatest Producing Sires . . . Plan To Visit Our Farm This Coming Year. See How Nice The Daughters Of These Great Production Sires Really Are—Visitors Always Welcome.

"It's All In The Records"

"The World's Largest Herd of Pure Bred Guernseys"

JACOB TANIS & SONS, Proprietors
JOHN TANIS, D. V. M.
WILLIAM AULD, Herdsman

IDEAL GUERNSEY FARMS
Augusta - Sussex County - New Jersey

Shoal Falls Farm Inc.

"THE LAND OF THE SKY"

Registered Guernseys HENDERSONVILLE, NORTH CAROLINA

"Where The Grass Grows Green And The Cows Grow Great"

Shoal Falls Golden Maxim

Born October 11, 1945

We have 30 of his daughters in our herd. 3 daughters on test, more to freshen.

HIMSELF

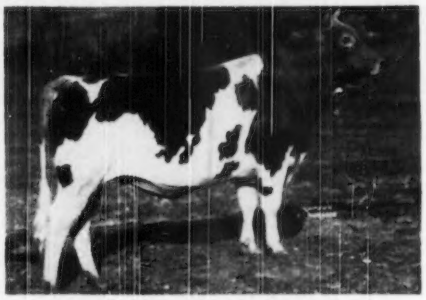

SHOAL FALLS GOLDEN MAXIM

Sire: **Bournedale Golden Steadfast, A. R.**
A son of Bournedale Golden Majesty, A. R. and out of Bournedale Memoir, 17399—793—A. Steadfast is the sire of Afton's Golden Marie, E '47, '48, Grand Champion, National, 1948.

Dam: **Fairlawn Maxim's Fantasy**
11716—670—Jr4
Classified Very Good '47.
A daughter of Quail Roost Rose Maxim, A. R., out of Pride of Tip Top Farm, 13268—688—AA.

BULL CALVES FOR SALE

Bulls out of our best 700—800—900 pound cows.

10 miles from Hendersonville, out Kanuga Road

DAVID KEMP, President — T. B. ACCREDITED . . . BANG'S FREE — IVAN W. BYERS, Manager

---

SOUTHERN OREGON

GRANTS PASS **MEDFORD**
ASHLAND **KLAMATH FALLS**

DR. F. C. ADAMS, Klamath Falls
J. C. & E. F. CALHOUN, Grants Pass
FRANK L. HOWARD & SONS, Grants Pass
W. A. JOHNSON & SONS, Grants Pass
L. L. LOMBARD, Klamath Falls
BEN NELSON & SON, Medford
EVERETT E. & MARION ROBINSON, Grants Pass
H. R. WESTERBERG & SON, Ashland

ADAMSDALE FARM — Following The CORONATION Line

Herd Sires In Service:

ADAMSDALE NORMAN—daughters now starting on test.

Sire: **Adamsdale Frederick,** daughters to freshen soon, traces twice to Coronation Western Lad, A. R. By Chuckanut Phylbond, A. R., out of Cloverlawn's Dimples (VG '47), one of our foundation cows.

Dam: **Happyholme R'Ambler's Nancy,** 13845—701—EE—1041, also a foundation cow, dam of Adamsdale Nancy's Nora, 12061—635—Jr2—365—730. By Happyholme Roseland's Ambler, A. R., grandson of Green Meadow Ambler.

HAPPYHOLME VERNA'S CROWN—junior herd sire, full sister to be tested.

Sire: **Pine Manor Crown Majesty, A. R.,** full brother to Pine Manor Crown Jewel. By Coronation Rose King, A. R., out of Coronation Coronet, A. R.

Dam: **Happyholme R'Ambler's Verna** (VG '48), 11329—647—Sr4—365—1095. Another daughter of Happyholme Roseland's Ambler, A. R.

CORONATION DAMASCUS—from Bonnibell Dispersal, daughters on test.

Sire: **Coronation Melba's Majestic, A. R.**—$8,500—Hominy Hill. By Coronation Levity Prince, A. R., out of Coronation Melba, A. R.

Dam: **Coronation Delightful** (GP '47-VG '48), 15608—648—5yrs—365C—1095, now at Elm Lane. By Fra-Mar Coronation Noble, A. R., out of Coronation Delight, 14332—604—C—1095.

DR. F. C. ADAMS, Owner — W. J. EBERT, Herdsman

1435 Esplanade St., Klamath Falls, Oregon

Not Soup to Nuts...

but FRUIT *to* MILK

With Amazingly Good Results

A few years ago Orkil Farms—one of Connecticut's oldest fruit farms—went into Guernsey production. The record speaks for itself. At the 1949 Connecticut Guernsey Breeders' Show the eight entries from Orkil Farms won 7 first prizes, three seconds, and the trophy for Best Dairy Herd of Three Cows.

There's Top Inheritance in the 2 Sires for this Great Herd...

DORAL FARMS CORONATION KING

SIRE: **GARDENVILLE CORONATION KING**
Sold, 1947, for $45,000.
23 A. R. daughters, 8 over 600 lbs.

- **Coronation King of Pine Manor**
  Sold, 1947, for $11,500.
  46 P. R. sons, 68 A. R. daughters.
  4 over 800, 10 over 700, 22 over 600 lbs.
- **Douglaston King's Charlotte**
  Class Leader
  15228—828—Sr2—365C—1095
  19751—988—AA—1095
  Sold, 1947, for $11,000.

DAM: **SKYLINE DONNA**
10451—571—GG—1095
11824—650—EE—1095
Sold, 1943, for $2,600.

- **Pine Manor King Melody Master**
  Sold, 1947, for $6,100
  6 P. R. sons, 21 A. R. daughters.
  5 over 700, 10 over 600 lbs.
- **Skyline Diana**
  8476—428—GG—897
  8862—492—EE—730
  10249—534—CC—1095
  10360—537—5yrs—365C—1013
  2 A. R. daughters.

McDONALD FARMS HIGH NONPAREIL

SIRE: **McDONALD FARMS HIGHTIME**
6 P. R. sons, 15 A. R. daughters
5 over 600 lbs.

- **Foremost Prediction**
  Peer Trophy (sire) N. D. S. 1940, 1941, N. G. S. 1947, 1948. 75 P. R. sons, 101 A. R. daughters. 2 over 800, 31 over 700, 57 over 600 lbs.
- **Walnut's Ella's Pansy**
  12973—661—AA—1089
  11763—634—A—1085
  1 P. R. son, 3 A. R. daughters.

DAM: **KLONDIKE JOYCE**
11583—563—FF—1094
13240—640—AA—1095
Sold, 1936, for $1,300.
2 P. R. sons, 4 A. R. daughters

- **Argilla Knight**
  50 P. R. sons, 107 A. R. daughters.
  1 over 1000, 1 over 900, 6 over 800, 18 over 700, 48 over 600 lbs.
- **Klondike Gay Countess**
  11865—609—GG
  1 P. R. son, 4 A. R. daughters.

WE WELCOME INQUIRIES

Reserve a son by one of our sires—out of one of our highly productive cows.

FEDERAL ACCREDITED CONN BANG'S FREE CERT. NO. 1241

ORKIL FARMS

WEST SIMSBURY, CONN.

ORRIN P. KILBOURN
OWNER

E. H. MADSEN
SUPERINTENDENT

GOLDEN GUERNSEY

WHEN IN Western OREGON

Visit the Swiger-the Dutchman-and the Two White Men....

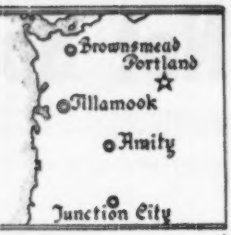

Cla-Ore Farm	**Fair View Farm**	**Prairie Bloom Guernsey Farm**	**Wilsons Farms**
Fred Rudat, Jr.	**Ray Hobson**	**G. W. Bond & Son**	**Hans Leuthold**
Brownsmead, Oregon	**Amity, Oregon**	**Junction City, Oregon**	**Tillamook, Oregon**

TWO JUNIOR HERD SIRES — A Son Of PAL — A Son Of JUDGE — A Great Combination

1. FAIR VIEW'S PRINCE DON Born April 24, 1948

SIRE:
OAK PARK'S PAL
15 A. R. daughters
Minnie's Mite of Fair View
13361—749—Sr4
Victory Belle's Bobbie
10443—546—Sr2—2x
Beauty's Winnie
10014—559—Sr2C—2x
9479—538—5yrs—HIR
Birdie's Royal Sharon
11110—538—Jr3—305C—2x
Pal's Juanita
8730—512—Sr3—HIR
Dora Mae's Beauty Queen
9361—513—Sr2—305C—2x
Rose's Adaline of Fair View
11082—502—Sr2 (pending)
Maid's Mighty Millie
9193—491—Sr3—HIR
Faith's Final of Fair View
8926—487—Sr4—305C—2x
Sally Lou's Sherry
9182—467—Jr4—HIR
Proved sire index
17 daughters—27 records average 534 lbs. fat, 305 days, U. S. D. A., 10120 lbs. milk.

DICK OF PENN VILLA
7 P. R. sons, 38 A. R. daughters
1 over 800, 1 over 700, 4 over 600 lbs.

FOREMOST'S DICTATOR
5 P. R. sons, 25 A. R. daughters
2 over 800, 3 over 700, 6 over 600 lbs.

MAYPRINCE'S EDELLE
1 A. R. son, 2 A. R. daughters

VALOR'S JOSEPHINE OF OAK PARK
10292—427—GGG—610
9259—429—F—720
9649—420—8yrs—365C—730
1 A. R. son, 1 A. R. daughter

VAL DASHER'S ROYAL
4 P. R. sons, 38 A. R. daughters

ALBERTINE OF OAK PARK
8220—448—AAA—609
7639—391—AAA—610
3 A. R. daughters

DAM:
MINNIE'S BEAUTY OF FAIR VIEW
9669—474—Jr4—305C—543
11005—583—5yrs—305C—610
9323—477—6yrs—305C—610
11671—546—7yrs—HIR—662
1 A. R. daughter
Minnie's Mite of Fair View
8212—455—Sr2—HIR—2x
10140—567—Sr3—305C—2x
13161—749—Sr4
Very Good '47

REPEATER DON OF OAK PARK
14 A. R. daughters
3 over 600 lbs.

PANSY'S ROYAL MINNIE
1 A. R. daughter

FOREMOST REPEATER
4 P. R. sons, 43 A. R. daughters

VIOLET MAY OF OAK PARK
9484—486—DDD—610
10281—448—BBB—610
1 A. R. son, 4 A. R. daughters

ROYAL STAR OF BUELL
1 A. R. daughter

BROADMEAD'S PANSY

2. FAIR VIEW'S PROSPECTOR

Born January 16, 1949

SIRE:
VAN DE KAMP JUDGE OF FAIRVIEW
1 P. R. son
3 daughters in production, looking very good. 1 Classified Very Good as a two-year-old, 2 Desirable.

VALOR'S MAXIM
16 P. R. sons, 38 A. R. daughters
2 over 700, 7 over 600 lbs.

RANCHO JUDGE'S ANDORA
8804—457—BbB—610

LANGWATER VALOR
44 P. R. sons, 54 A. R. daughters
2 over 900, 6 over 800,
14 over 700, 30 over 600 lbs.

FAYROYAL'S HILDA
12195—641—G—1095
15702—831—BB—1095
4 A. R. sons, 3 A. R. daughters

GREEN MEADOW JUDGE
5 P. R. sons, 32 A. R. daughters
1 over 700, 4 over 600 lbs.

ANDORA OF WILLOW-WOOD
11499—534—A—1095
1 A. R. daughter

DAM:
VICTORY BELLE'S BOBBIE
10443—546—Sr2—365—730
9984—489—Jr4—HIR—730
Making near 600 lbs. this year.

OAK PARK'S PAL
15 A. R. daughters

VICTORY BELLE OF BROADMEAD
1 A. R. daughter

DICK OF PENN VILLA
7 P. R. sons, 38 A. R. daughters
1 over 800, 1 over 700, 4 over 600 lbs.

VALOR'S JOSEPHINE OF OAK PARK
10292—427—GGG—610
9259—429—F—720
9649—420—8yrs—365C—730
1 A. R. son, 1 A. R. daughter

REPEATER DON OF OAK PARK
14 A. R. daughters
3 over 600 lbs.

ESTHER'S ROYAL DEWDROP
11565—622—5yrs—365C—729
12024—690—7yrs—305C—747
1 A. R. daughter

FAIR VIEW FARM - Amity, Oregon

G. A. McCULLOCH & R. J. HOBSON

FROM WAY DOWN EAST—

To All Our Guernsey Friends — Season's Greetings

McDONALD FARMS IDEAL LADDIE

Sire: **McDONALD FARMS IDEAL,** a son of McDonald Farms Prediction, A. R., out of Green Meads Thelma, 12902—704—G, 13518—740—D, classified Excellent at 16½ years.

Laddie's Dam

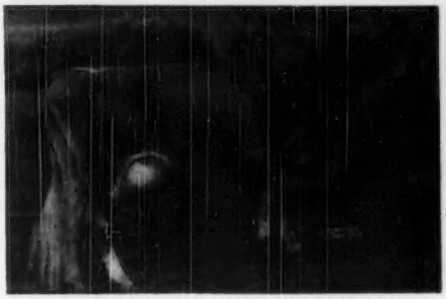

McDONALD FARMS CHARMING
12618—684—G, 14015—743—AA
A daughter of GREEN MEADOW WATCHFUL, A. R., out of VALOR'S JOSELLA, 12867—685—A.

Laddie's Half-Brother

McDONALD FARMS IDEAL MARS
Undefeated Junior Yearling Bull, 1948.
Reserve Junior Champion, N. G. S., 1948.

Bull Calves Strong in This Proved Blood Are Now For Sale.

BANG'S FREE NO. 773-74-75 . . . T. B. ACCREDITED NO. 552672

Address correspondence to: JOHN R. PILLSBURY, 65 North Main Street, Farmington, Maine.

A PREDICTION — PHILOSOPHER CROSS

McDonald Farms His Excellence

7 nearest dams average 770. Full brother to McDonald Farms Donita, 13493—770—AA, Excellent '47 '48.

Sire: **FOREMOST PREDICTION, A. R.**
77 P. R. sons, 101 A. R. daughters, 2 over 800, 31 over 700, 57 over 600 lbs. fat. Sire of more Excellent daughters than any other bull of the breed.

Dam: **CORONATION MONITA** ——→
13959—640—A, a daughter of Langwater Philosopher, A. R., out of Green Meadow Monita, A. R.

HIS EXCELLENCE—first daughters to finish test are:

BENTON'S EXCELLENT VERA, 10667—584—Sr2—365
BENTON'S EXCELLENT MARGIE, 11795—578—Jr2—365
BENTON'S EXCELLENT PEGGY, 9162—524—Jr2—365C
BENTON'S EXCELLENT NELL, 12522—565—Sr3—365C

Sons from good honest cows—the kind that breeders know will do.

BENTON FARMS - Middleburg, Virginia

DANIEL C. SANDS — Please address all correspondence to SAMUEL L. MOYER

WISCONSIN GUERNSEYS

America's Dairyland

WISCONSIN GUERNSEY BREEDERS' Assn. GEORGE BRITTS Secretary BOX 14, WAUKESHA, WISCONSIN

GRANDVU FARMS

BAUMGARTENER BROS.
WRIGHTSTOWN, WISCONSIN
T. B. ACCREDITED—VACCINATED

200 HEAD

Strong in the blood of FLUTE and the MUSICAL FAMILY.
High Production Inheritance

Our Two Herd Sires - Strong in Flute Blood

FLYING HORSE MASTER'S ROYAL
A Proved Production Sire

His first 10 Dam-Daughter Comparisons show an increase of 1405 lbs. milk, 117 lbs. fat, all records made under the same condition. They have exceptionally good udders and are an improvement over their dams. Several Royal daughters are making large records in other herds.

Royal (as a calf) and His Dam

FLYING HORSE ROYAL ROSE
15059—853—Jr2C—4th place
22558—1154—5yrsC—National Class Leader

FLYING HORSE FLUTE'S PHIL
His Get looks most promising.

They are deep-bodied and show lots of quality.
Sire: Argilla Royal Philosopher ($28,500). A son of Alfalfa Farm Philosopher, A. R. and out of Argilla Fair Palotterie 3d, ($14,000) 15990—410—CC, 15907—823—A.

Flute's Phil's Dam

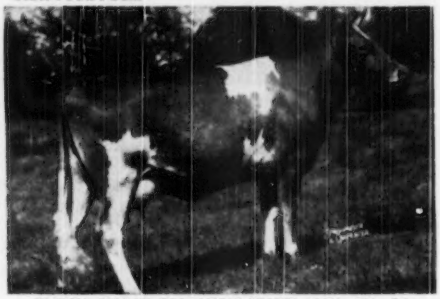

FLYING HORSE COLONEL'S FLUTE, 12478—758—Jr2
Sire: Chedeo Colonel, A. R. Dam: Alfalfa Farm Flute, 4 consecutive Class Leading records when made.

Young sons by Royal or Phil are always available. A Grandvu-bred sire should improve your udders and type, and boost your production. **Young females are also available.**

Siring Beautiful Calves—
Gayhead's In-Born
Born July 26, 1941

Sire: Gayhead's Imperial, A. R., a top sire of type and production
A Typical In-Born Daughter

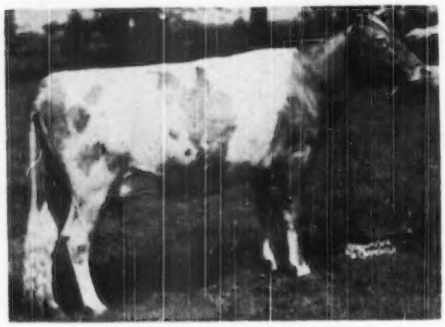

LUXERIN GAY CONSTANCE
9131—473—Jr2—365C
Now on retest as a Jr3-year-old.
Dam: Gayhead's Baroness, 14979—793—AA.

Offering: In-Born sons for sale from only good A. R. cows worthy of being the dam of your herd sire.

LUXERIN FARMS
C. E. SHERIDAN **Fond du Lac, Wisconsin**

GREEN MEADS — CORONATION

OUR JUNIOR HERD SIRES

I
R. LANE'S SONNY BOY
Born February 2, 1947

1st Jr. Yr., Wisconsin, 1948. 2nd Jr. Yr., Ohio, D. C. C., 1948.

Sire: **Green Meads Proud Gallant, A. R.**
12 P. R. sons, 43 A. R. daughters.
A son of Langwater County Squire, A. R., out of Green Meads Queen Snowflake, 11362—614—B, E '47.

Dam: **Comet and Gem 4th's Princess**
9949—470—Jr4—365C, a daughter of Gordondale Comet, A. R.

II
R. LANE'S LORD BRUCE
Born November 28, 1949

Sire: **R. Lane's Proud King**, a son of Green Meads Proud Gallant (see above), out of Broadwater Brunella, 15543—816—Sr4—365.

Dam: **R. Lane's Proud Violet**, a daughter of Green Meads Proud Gallant (see above) out of Coronation Violet, 13504—644—AA.

SONNY BOY and **LORD BRUCE** are being bred to our best A. R. cows.

MAPLE RUN FARM

Kenosha, Wisconsin

FLOYD MUSTION, Herd Manager — F. W. SCHNIEDER, Owner

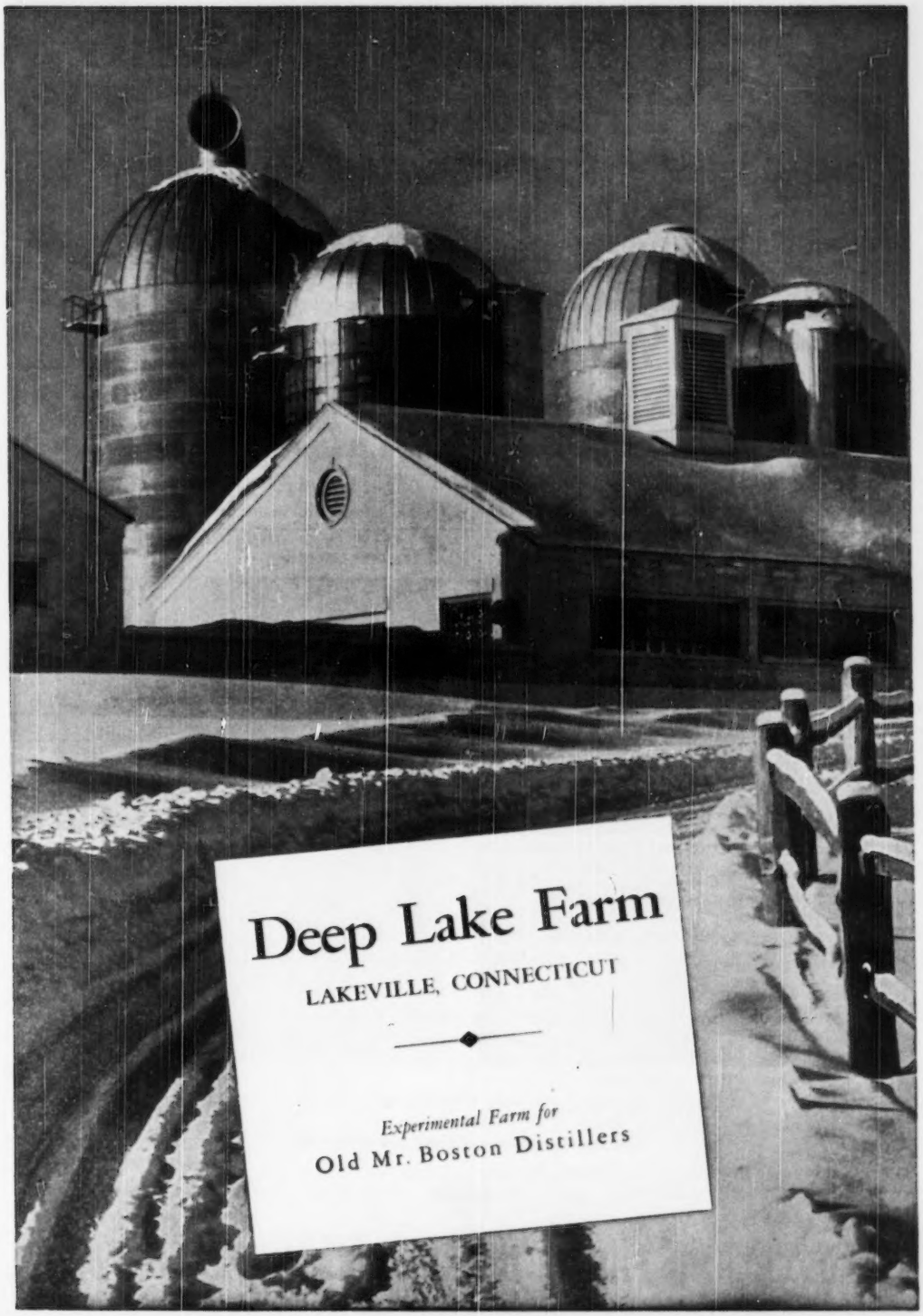
Deep Lake Farm
LAKEVILLE, CONNECTICUT
Experimental Farm for
Old Mr. Boston Distillers

CLOVERLAND FARMS
Dairy, Inc.

ONE OF THE NATION'S LARGEST GOLDEN GUERNSEY DISTRIBUTORS

PHOENIX, MARYLAND

MAYNARD C. KEMP, President — **MARION CARTER, Farm Manager**

Season's Greetings — from the Home of

KING'S KNIGHT — A Proved Sire

Pine Manor King's Knight

Born August 30, 1942

Sire of 7 A. R. daughters. Three of his daughters on test in our herd.

His Sire

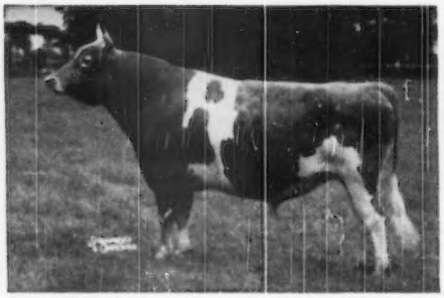

CORONATION KING OF PINE MANOR, A. R.
35 P. R. sons, 61 A. R. daughters.
A son sold for $45,000, another son sold for $37,000. A grandson sold for $50,000.

His Half-Brother

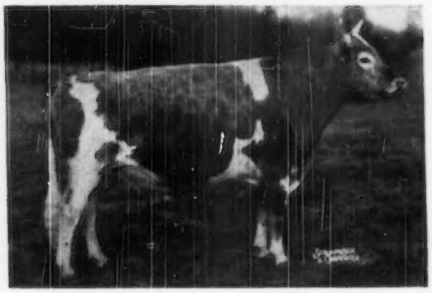

GARDENVILLE CORONATION KING
Sold for $45,000 in the Gardenville Dispersal, 1947.

His Dam: **SUPREME'S MADAME,** 16320—811—AA, 2 A. R. sons, 1 A. R. daughters.
She a daughter of Royal Supreme, A. R., out of Dunwalke Blanchette's Rosebud, 11843—608—C.

We here at Cloverland Farms are so pleased with Knight's daughters that we recently purchased the entire herd of Glen Keaster, Foxburg, Pa., so that we could add 18 more of his daughters to our herd. This makes a total of 37 of this great sire's daughters in our herd, and many granddaughters.

We cordially invite you to drop in and see this grand string of females.

Outstanding bred cows and heifers for sale.

CLOVERLAND FARMS DAIRY, INC. - Phoenix, Md.

DELAWARE Guernseys

The DIAMOND STATE

To All Our Guernsey Friends —

Season's Greetings and a Prosperous New Year

Some Excellent Records

PEERLESS DOROTHY	12763—752—Jr3—305 10999—628—Jr2—305C—3x Class Leader 5th place when made.
DUSTY'S MIDDLETOWN DREAM	15269—781—Jr2—365C
DONONIA OF MONTEREY	14098—749—Jr4—305C—3x Class Leader 3rd place when made.
PEERLESS EMBLEM'S DONNA	10854—630—Jr2—305C—3x Class Leader 10th place.
POPPY'S PEARL OF MONTEREY	12495—717—Sr3—305C—3x Class Leader 4th place when made. 10734—621—Sr2—305C—3x Class Leader 6th place when made.
CHERUB'S MERRY GIRL OF MONTEREY	12206—700—5yrs—305—3x
PEERLESS FLOSSIE	12430—698—Jr4—305C—3x 10830—665—Jr3—305C—3x Class Leader 4th place when made.

Typical Cows in Our Herd

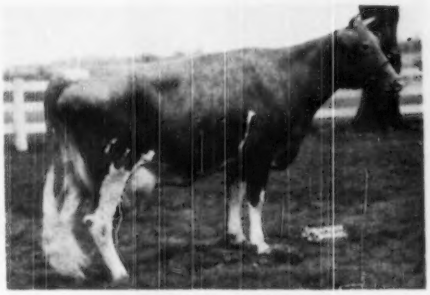

MONTEREY CAROLINE
11538—685—Sr2—305C—2x
Class Leader 2nd place
13473—808—Sr3—365
16356—926—5yrs—365

MONTEREY VIOLET
11933—665—Jr3—305C—3x
16001—965—Jr4—365
Class Leader 5th place
16216—923—5yrs—365C

We can offer top bull calves out of cows like these sired by the best bulls from FOREMOST, FAIRLAWN and LANGWATER.

MONTEREY FARMS **Middletown, Delaware**

HOWARD J. WHITE, Owner HOWARD A. BOYD, Manager GUY DOUGLAS, Herdsman

You'll like the udders of "HIS HONOR'S" daughters.

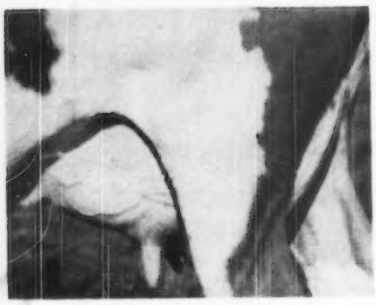

"HONOR'S DOWNY"

Six Worthy Dams With Sons By Langwater His Honor.

At this time we have six sons of "His Honor" available that we are very proud to offer. 1) Out of Woodacres Royal Charlotta, with 743 f.; on retest as a 7-year-old, should make well over 800 f.; she the dam also of our Herd Sire, Woodacres Royal Heritage. 2) Out of Douglaston Baroness Loftus, with over 700 f., she by Douglaston Crown Prince and out of the Green Meadow Florinda family. 3) Out of Woodacres Royal Bountiful, with over 600 f. Jr2, she by Douglaston Prince Royal. 4) Out of Wethersfield Eleanor, with 683 f. as a 3-year-old; on retest, should make well over 700 f., she out of Riverview's Gertrude with over 800 f., by Langwater Peter Pan. 5) Out of Argilla Fina Lee 2d, with over 600 f. as a 3-year-old, she out of Argilla Fina Lee with over 800 f., sold for $5,200 at 12 years of age. 6) Out of Fritzlyn King's Jeanette, Best Uddered Cow, E. S. E., 1949, with 19384—857—Jr4; on retest making over 3½ lbs. of fat a day.

We have been fortunate at Woodacres in having bulls that have given us daughters with particularly pleasing udders. As our daughters of Langwater His Honor calve it is evident that he too will continue the tradition of "royal udders." In addition to fine udders, these heifers also have the size and strength we like.

Individually as a group these are the finest calves we have had to offer for some time. They are priced from $750 to $10,000. Complete pedigrees and full information on request.

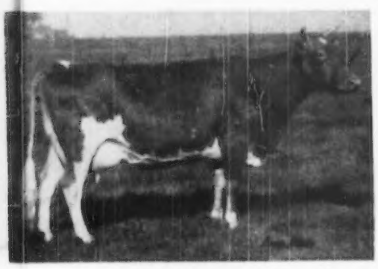

"HONOR'S DOWNY"

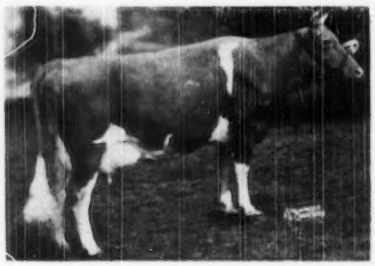

"HONOR'S ROSALIND"

QUEEN R. VIENE
12285—600—Jr3

ROYAL DAIRYMAID
On test

PRINCESS LUCY
16616—974—6yrs

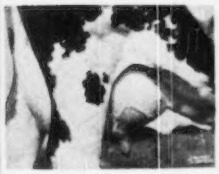

ROYAL FIRST LADY
18401—902—5yrs

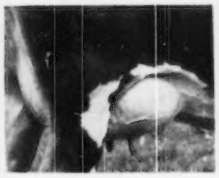

NOBLE VANITY
On test

WOODACRES *Royal Guernseys*

BOX 669, PRINCETON, N. J. PHONE HOPEWELL 361

Accredited negative

ATHERTON W. HOBLER, Owner GEO. M. NEWLIN, Mgr. A. M. GOEDECKE, Herdsman

SUPREME ROYAL LADY
14603—715—Sr3C

High Wide

ROYAL NOBLE LADY
13049—705—Sr2C

Level Floors

KING'S JEANETTE
19384—857—Jr4

ROYAL UDDERS

The kind to breed from

WHAT THE COWS ARE DOING

ON ADVANCED REGISTER TEST

SPECIAL NOTE: This list contains production credits for all cows producing 40 pounds or over of butter fat per month; two-year-olds that are milked only twice daily are published if producing 35 pounds or over per month. Decimals and the months' per cent of butter fat are omitted. When more than one month's credit is computed at the same time, only the last month's credit will appear with cumulative totals. These credits are subject to verification and correction until final approval and acceptance and all tests are made on the one-day basis. Animals are tested in seven classes as follows: Five years and over; Sr4, four and one-half to five years; Jr4, four to four and one-half years; Sr3, three and one-half to four years; Jr3, three to three and one-half years; Sr2, two and one-half to three years; Jr2, under two and one-half years.

EXPLANATION OF SYMBOLS

* indicates reentry test.
§ before a breeder's name indicates all cows are milked twice daily.
† before a cow's name indicates a 305-day record on twice-a-day milking.
¶ before a cow's name indicates a 305-day record on three-times-a-day milking.
If a cow is on 365-day test, neither symbol appears before the cow's name.

Owner and Record	Age	Days	Mo.	Production Credit Milk	Production Credit Fat	Total Credit Milk	Total Credit Fat
§Acheson, Marvin K., Oxford, Mich.							
*†Langmeadow Amelia	Jr3	112	Aug	1009	41	4294	164
†Langmeadow Anchead	Jr2	305	Aug	445	23	8891	368
Adams, F. C., Adamsdale Guernsey Farm, Klamath Falls, Oregon. ARHT							
†Adamsdale Doll's Dora	Jr2	181	Sept	731	40	5069	260
*†Adamsdale Lilja's Leta	Jr4	40	Sept	1352	61	1727	78
s. Bonnibell Lindy D. Hapoleta's Lilja							
†Adamsdale Lindy's Rita	Jr2	83	Sept	832	39	2552	107
s. Bonnibell Lindy D. Ferdinand's Star Return							
*†Adamsdale Nancy's Nora	Sr4	122	Sept	1257	66	5624	281
†Adamsdale Nora's Nina	Sr2	100	Sept	907	42	2938	140
*†Fresno Valor Joy	7	272	Sept	1123	53	11466	535
*†Gayoso Coronation Doll	5	305	Aug	106	5	8783	481
McDonald Farms High Maline	Sr2	365	Aug	651	37	12116	630
*†Rancho Judge's Empress	7	305	Aug	383	20	8444	464
*†San Carlos La Londie	Sr4	305	Aug	666	34	9213	436
*Santa Cruz Select's Damsel	Sr3	338	Sept	790	45	11670	633
§Alger, John H., Spring Brook Farm, Broadway, Va. ARHT							
†Anita's Alice of S. B.	Sr2	100	Sept	794	38	2912	118
*†Annabelle's Actress of S. B.	Sr4	76	Sept	1079	40	2833	98
s. McDonald Farms Grandeur D. Opal's Annabelle of S. B.							
*†Belinda's Baroness of S. B.	Sr4	95	Sept	1065	46	3950	153
†Belinda's Betty	Jr2	139	Sept	787	41	4241	206
*†Bounty's Babe of S. B.	5	53	Aug	947	42	1695	74
s. McDonald Farms Grandeur D. Beatrice's Bounty of S. B.							
*†Broadview's Levity	6	34	July	1322	42	1447	46
s. Sovereign's Prince Darnley D. Broadview's Daisy Belle							
†Dutchess Delight of S. B.	Jr2	107	Sept	909	42	3365	154
†Hope's Dimples of S. B.	Jr3	60	Aug	880	40	1915	85
*†Ogoretta's Ellen of S. B.	8	68	Sept	1330	63	3081	146
s. Majesty's Sovereign D. Ophrowanda's Ogoretta of S. B.							
†Patricia's Milk Maid of S. B.	Jr2	182	Sept	657	35	4643	223
*†Phyllisa's Phlox of S. B.	Jr4	62	Sept	991	44	2128	96
s. McDonald Farms Grandeur D. Princess's Phyllisa of S. B.							
†Phylliss' Priscilla of S. B.	Sr2	157	Sept	872	41	5536	249
†Pride's Prim of S. B.	Jr2	45	Sept	963	39	1377	56
s. McDonald Farms Pre Kelvin D. Queen's Pride of S. B.							
*†Primrose Fawn of S. B.	Sr4	149	Sept	908	46	5460	244
*†Senorita's Sally of S. B.	Jr4	22	Sept	1004	42		
s. Sovereign's Prince Darnley D. Phyllisa Senorita of S. B.							
§Arnold, Stanley, Mr. & Mrs. & Sarah B., Arnold Homestead Farm, Decatur, Ind. ARHT							
*†Signet's B. Ella of Homestead	Jr3	305	Aug	155	9	7642	378
†Signet's K. Eliza of Homestead	Sr2	285	Aug	583	40	7838	410
*†Valor's D. Betsy of Homestead	6	258	July	1064	48	10643	457
Austin, R. J., Lisster Farms, Newtown Square, Pa. ARHT							
¶Lisster Flame's Clover	Jr2	106	Sept	1179	49	4257	181
s. Caumsett Flame D. Lisster Princess Blossom							
*Lisster Honorable Esperance	Jr4	282	Sept	875	46	11424	565
*Lisster Honorable Sylvia	Sr4	134	Sept	1120	55	5664	258
Lisster Royal Echo	Jr2	251	Sept	838	41	8277	374
*Lisster Royal Sylvia	Sr2	32	Sept	1276	51	1357	54
s. Lisster Hardfast Royal D. Lisster Honorable Sylvia							
Bache, Carter, Maywood Farms, Stillwater, Pa.							
Hardwick's Cora of Fairview	Sr2	365	July	392	19	10688	489
Maywood C. Fairy	Jr2	365	Aug	209	10	10384	515
Maywood C. Merle	Sr2	365	Aug	754	38	13083	651
Maywood C. Paddy	Sr2	356	Aug	885	43	12481	622
Maywood C. Rae	Sr2	274	Aug	1163	59	11548	555
*Maywood Holiday	6	319	July	388	16	9617	436
*Maywood Marie Blossom	6	194	Aug	1252	46	9460	341
Maywood R. Caraway	Jr2	300	Aug	963	48	11026	525
Maywood R. Manderley	Jr2	287	July	755	41	9472	497
Maywood R. Noma	Jr2	365	Aug	1029	48	13012	627
Maywood R. Rangoon	Jr2	344	Aug	857	43	11263	554
Maywood R. Sabina	Jr2	293	Aug	839	41	10807	520
Spruce Run Oberon's Anne	Jr3	239	Aug	1014	47	8801	393
§Bache, David, Maywood Farms, Stillwater, Pa.							
Maywood C. Florine	Jr2	325	Aug	893	48	11790	628
Bauckus, H. H., Greentree Farms, Town Line, N. Y. ARHT							
*Gardenville King's Maida	5	329	Aug	948	41	13207	583
¶Greentree Levity Superb	Jr2	152	Sept	787	42	4640	216
*Greentree Rilma Sensation	8	365	Sept	403	19	15618	717
*Greentree Wave Light	6	344	Sept	851	50	13315	735
†Rosewald Max's Violet	Sr2	124	Sept	904	46	4594	230
Troubadour's Sunflower	Jr2	365	Sept	818	49	12153	644
Beaty, Everett R., The Golden Grange, Huntington, Ind. ARHT							
*Golden Grange Blue-Bonnet	5	318	July	888	43	11301	535
*Golden Grange Juda	7	168	Aug	1329	68	8005	380
¶Golden Grange Lea	Sr2	207	Aug	1162	49	8233	354
¶Golden Grange M. R. Eileen	Jr2	232	Aug	917	52	7280	341
¶Golden Grange O. Candy	Jr2	94	Aug	1217	46	3721	138
s. Meadow Lodge King's Oklahoma D. Golden Grange W. Canda							
¶Golden Grange O. Daisy	Jr2	162	Aug	1024	45	5876	231
Golden Grange O. Hallo	Sr2	282	July	988	41	9967	429
¶Golden Grange O. Pearl	Jr2	103	Aug	1303	56	4481	170
*Golden Grange Princess Fay	7	213	Aug	942	42	9112	398
*Golden Grange R. Blue Belle	Jr4	224	Aug	1153	54	9691	453
*Golden Grange R. Eva	5	140	Aug	1689	70	8664	390
*Golden Grange R. Evangeline	Sr3	143	Aug	1519	60	8360	331
Golden Grange R. Georgia	Jr3	316	Aug	920	43	9592	452
*Golden Grange R. Lass	Sr3	181	Aug	1396	61	9387	446
¶Golden Grange R. Lulu	Jr2	77	Aug	1124	48	2830	117
s. Meadow Lodge King's Raider D. Golden Arrow Lulu Belle							
¶Golden Grange R. Martha	Sr3	169	Aug	1211	43	7246	279
*Golden Grange R. Meadow	Sr4	314	Aug	987	55	12955	698
¶Golden Grange R. Pride Lady	Sr2	298	Aug	1045	50	11086	505
*Golden Grange Stureva	8	184	Aug	1268	57	8609	366
*Golden Grange W. Marthea	5	365	June	147	7	13624	671
*Golden Grange W. Maxie	5	365	Aug	855	43	12054	604
*Golden Grange W. Opal	Jr4	154	Aug	1222	61	6454	306
*Golden Grange W. Queen	5	271	Aug	1161	62	11033	563
*Golden Grange W. R. Starr	Jr3	300	Aug	780	44	9717	525
*Golden Grange W. Starr	6	136	Aug	1527	71	7419	328
*KenVer Wonder's Kira	Jr4	365	July	453	25	12502	673
¶Lou's Valentine of Elmgrove	Sr4	256	July	903	44	8838	424
¶Orchard Lawn's Bomber's Ann	Jr2	36	Aug	1217	47	1376	53
s. Meadow Lodge King's Bomber D. Orchard Lawn's Mary-Ann							
*Princess Meadow of Manitou	8	223	Aug	1219	62	10191	494
*Walker Farms Maestro's Graceful	Sr3	365	July	571	28	11864	624
§Bell, Samuel H., "Rockwood," Dublin, Va. ARHT							
†Rockwood Foremost's Freda	Jr2	299	July	750	37	6377	282
†Rockwood Horterata	Sr2	198	Aug	716	38	5750	286
†Rockwood Lady Maxim	Jr2	299	June	125	7	7259	406
†Rockwood Patrick's Flirt	Jr2	297	Aug	693	38	5626	301
†Rockwood Patrick's Minerva	Jr2	304	July	269	15	6125	323
†Rockwood Twinkle	Jr2	305	May	423	22	6424	284
s. Rockwood Star D. Rockwood R. E. F. Lustre							
Beresford, James A., Tyrone Farm, Metamora, Mich.							
Brookwood Indra	Sr2	40	Aug	1199	50	1498	60
s. Brookwood Radiance D. Brookwood Independence							
*Hominy Hill King's Rose	5	74	Aug	1613	88	3930	199
s. Riegeldale Coronation King D. Red Fox Orator's Rosalie							
*Kirkhart's Columbine	6	61	Aug	1785	63	3331	131
s. Brian Boru Red Raider D. Holdridge Clover							
§Berry, Ruth & Hartley, High Hollow Farms, Landgrove, Vt. ARHT							
*†Hominy Hill Gertrude	6	54	Aug	1044	45	1945	85
s. Coronation Leander D. Playhaven Y. Geraldine							
*†Lane Farm Chief's Emerald	5	147	Sept	1062	47	6701	290
*†Lane Farm Promise	7	97	Sept	1351	55	4647	201
Ruleewen Prince's Primrose	Sr2	334	Sept	631	41	9606	518
†Ruleewen Promise's Image	Jr2	35	Sept	1192	51	1832	60
s. Gayhead's In-ca D. Lane Farm Promise							
†Two Brooks Martha	Sr3	305	Sept	7		9380	429

§Bird, Charles S., Endean Farm, East Walpole, Mass. ARHT

†Endean Beppa	Sr2	101	Sept	891	42	3758	176
†Endean Celandine	Sr2	71	Aug	751	36	1835	85
†Endean Jule	Sr2	86	Sept	912	43	2818	140
†Endean Malkin	Sr2	34	Aug	836	35	890	38
s. Midnight Roisterer of The Glen		D. Endean Domkina					
†Endean Neenie	Jr2	305	Sept	528	25	7722	351
†Endean Pattonia	Sr2	63	Aug	784	42	1637	78
s. Langwater Patric		D. Endean Altonia					

§Blair, John D., Blair's Rest Farm, Richmond, Va.

Bethany Royal Bessie	Jr4	133	Aug	1085	50	5430	236
*†Bethany Winstar's Beatrice	5	150	Aug	1186	53	6493	281
*Blair's Rest Jessie	Jr4	295	Aug	722	41	9267	497
Blair's Rest King's Jenny	Sr2	365	July	526	25	12158	578
*†Blair's Rest King's Lula	Sr3	261	Aug	845	45	8553	440
†Blair's Rest Lord's Lady	Sr2	305	June	598	33	8339	435
†Blair's Rest Queen Bell	Sr2	193	Aug	786	36	5745	256
Blair's Rest Queen Lucy	Sr2	311	June	763	37	8903	398
†Blair's Rest Queen Pansy	Jr3	78	Aug	1481	57	3788	167
s. Green Meads King Powhatan		D. Benton's Hyacinth					
†Blair's Rest Queen Vancine	Sr2	188	Aug	762	38	5478	250
†Blair's Rest Steadfast Kitty	Sr2	151	Aug	821	42	4560	220
†Blair's Rest Supreme Lily	Sr3	159	Aug	1053	50	6639	335
Palmer Haven's Violet	Sr3	305	Aug	476	23	10742	518
*†Rosewald Bella's Cinderella	6	206	Aug	1224	51	8946	367

§Blystone, Irwin L., Win-Ace Guernsey Farm, Berkey, Ohio. ARHT

†Dixie of Blystone Farm	Jr3	305	July	33	1	5676	293
s. Eth-Mead P Caliph		D. Aigler Farm Dixie					
†Win-Ace Goldie	Jr2	116	Sept	715	35	3376	152
s. Elmbrook Levity's Ambler		D. Goldie Wanda of Blystone Farm					
†Win-Ace Margot	Sr2	107	Sept	615	31	2382	110

§Blystone, Sarah Jane, Win-Ace Guernsey Farm, Berkey, Ohio. ARHT

*†Singing Water Margot	Sr3	305	July	272	12	7911	399

§Bonny Oaks School, Chattanooga, Tenn. ARHT

†Bonny Oaks Pat's Janet	Sr2	39	Sept	1031	43	1337	56
s. Klondike Patrician		D. Jean of Mansfield Acres					
†Bonny Oaks Pat's Mabel	Jr2	108	Sept	1013	45	3908	155
†Bonny Oaks Pat's May	Sr2	117	Sept	1142	53	4772	229
†Nina of Douglas Manor	7	260	Aug	928	45	7796	408

Boulder Bridge Farm Company, Excelsior, Minn.

*Boulder Bridge Reva	6	312	Sept	1086	49	16295	686
*Boulder Bridge Rosabel	6	262	Sept	1089	52	13441	590
¶Boulder Bridge Waterwitch	Jr2	195	Sept	965	43	7191	304
¶Boulder Bridge Wave	Jr2	243	Sept	990	44	9754	396
Boulder Bridge Weigela	Sr2	325	Sept	804	46	11117	548
Boulder Bridge Whimsical	Jr2	285	Sept	837	43	9859	469
¶Boulder Bridge Wholesome	Jr2	248	Sept	870	47	8549	436
Boulder Bridge Wilda	Jr2	250	Sept	1090	51	10681	425
Boulder Bridge Wilnetta	Jr2	350	Sept	835	42	10953	547
*Boulder Bridge Wisp	Jr3	43	Sept	1404	58	1962	81
s. Boulder Bridge Conquest		D. Butterpold Joyce					
¶Boulder Bridge Wood Nymph	Jr2	305	Sept	55	3	10500	546
¶Boulder Bridge Worth	Jr2	264	Sept	783	40	8527	388
Boulder Bridge Zest	Jr2	80	Sept	1097	49	3120	129

Boutwell's Dairy, Incorporated, Lake Worth, Fla.

Bru-Bob's Daisy	Jr2	241	Aug	897	46	7925	379
¶Bruey's Farm Irene	Sr2	212	Aug	839	40	7497	329
¶Bruey's Farm Juno	Jr3	235	July	731	41	7291	363
*Colonial Hill Rex's Milkmaid	5	79	Aug	1249	48	3278	127
s. Cathedral King's Caesar		D. Paynehurst Rexie					
Ensign's Beth of Rural Glade	Jr2	146	Aug	1095	55	5553	255
Glynwood's Hope	Jr3	215	Aug	909	44	6981	329
Golden Herd's Sunflower	Jr2	245	Aug	850	40	8080	353
¶Lanandy Lincoln Louise	Sr4	260	Aug	860	44	11041	456
*¶Oakedale Lady	Sr4	244	Aug	1067	41	10630	417
Pennbrook Nassau's Hera	Sr2	144	Aug	1094	45	5838	248
*Pennbrook Nassau's Susan	Jr2	194	July	1027	42	7375	285
Pennbrook Prince's Valeria	Jr2	184	Aug	755	41	5344	253
Pharos King's Geranis	Jr2	168	Aug	1063	49	6620	290
White Plains Pansy	Jr3	133	Aug	1044	47	5187	219

Bowman, H. W., East Bethany, N. Y.

¶Tarzan's Molly Girl	Sr2	305	Sept	937	56	12317	650

§Boyd Farm Company, Yuba City, Calif.

†Boyd Farm Cal's Drusilla	Jr3	133	Sept	947	43	5045	213
†Boyd Farm Cal's Gem	Jr3	132	Sept	1002	44	4878	194
†Boyd Farm Cal's Nodina	Jr3	305	Aug	265	12	8020	364
†Boyd Farm Judge's Hope	Sr3	129	Sept	1056	54	4916	233
†Boyd Farm Princess Catharina	8	135	Sept	925	44	4864	195
Boyd Farm Princess Drudrop	7	353	Sept	727	45	11172	558
†Boyd Farm Princess Melba	6	234	Sept	769	46	7628	406
†Fresno Senorita's Nina	5	305	Sept	190	8	8705	390
*†Kendall's Buelah	5	90	Sept	1165	54	4039	187
s. Chicona Prester John		D. Kendall's Blossom					
†Kendall's Lina	8	199	Sept	924	41	8139	296
†Kendall's Rosanna	Jr3	130	Sept	867	44	4725	206
*†Kendall's Tressa	5	93	Sept	1226	53	4065	171
s. Chicona Prester John		D. Kendall's Trixie					
†Mill Creek Lyda	5	233	Aug	797	40	6816	318
†Polytechnic Foremost	7	217	Aug	882	40	7912	331
*†Prima Dona's Flicka	6	186	Sept	1099	50	8541	365

§Brewer, Sally Jo, Ka-Wa Farms, Union City, Ind. ARHT

*†Chestnut Ridge Minuet Hulda	Jr3	305	Sept	73	3	9384	416

§Brewer, Wayne, Ka-Wa Farms, Union City, Ind. ARHT

†Ka Wa Carol's Best	Sr2	305	July	618	30	8337	421
†Ka-Wa Lila's Bonnie	Sr3	99	July	1166	44	4405	200
†Ka Wa Royal Duchess	Jr3	134	Sept	1045	52	5115	233
*†Ka Wa Vienna's Gold Dust	Jr3	55	July	1080	52	1995	101
†Ka Wa Viola's Daisy	Jr2	305	Aug	376	19	7844	377
*†Welcome In Bright Star	6	305	Aug	194	8	12584	579

Briggs, Mervin C. & Sons, Fairholm Dairy, Portsmouth, R. I.

¶Fairholm's Everlasting	Sr2	38	Aug	1230	46	1491	55
s. Grassland Valle Model		D. Mumford Everlasting					
¶Fairholm's Victory's Joyce	Jr3	305	Sept	439	23	8678	431
¶Fern of Perley Farm	9	305	Aug	493	18	10910	423

Brighton Farms, Linwood, N. J.

Brighton Farms Bellona	Jr2	335	Aug	915	48	10449	509
Brighton Farms Derrynane	Jr2	365	Aug	274	14	12036	568
Brighton Farms Diadem	Jr3	45	Aug	1435	58	2032	84
s. Coldspring's Dimple's Hardwick		D. Craiglan Valor's Dairymaid					
Brighton Farms Dugwana	Jr2	34	Aug	975	48	1058	52
s. Coldspring's Alice's Romulus		D. Mordele's Fanita					
Brighton Farm's Gloria	Jr2	352	May	738	46	9930	593
Brighton Farm's Laelia	Jr2	165	Aug	974	49	5591	267
Brighton Farm's Luminosa	Jr2	234	Aug	984	49	8266	414
Brighton Farm's Nazanette	Jr2	146	Aug	933	46	4612	226
Brighton Farm's Triane	Jr2	228	Aug	1124	52	8695	394
*Maywood Henrietta	6	237	Aug	916	40	9981	442

Broadacre Dairies, Incorporated, Powell Station, Tenn.

*Fanning Fields' Karriet	7	200	Aug	1014	47	9383	426

Brown Ranch, Capitola, Calif.

Santa Cruz Carlo's Alice	Jr4	339	Aug	808	47	11988	615
Santa Cruz Carlo's Corena	5	42	Aug	1244	56	1701	76
s. Santa Cruz Holliston Don Carlo		D. Santa Cruz Select's Lucy					
Santa Cruz Carlo's Verity	Sr3	243	Aug	778	42	7344	402
Santa Cruz Elector's Felour	Sr4	328	Aug	815	43	10651	520
Santa Cruz Jackie's Fonda	Sr4	365	Aug	92	5	9098	484
Santa Cruz King's Lady	5	254	Aug	894	48	9141	462
Santa Cruz King's Narcissus	6	287	Aug	853	52	9406	550
Santa Cruz King's Rosalie	8	229	Aug	1241	68	11014	573
Santa Cruz King's Sonia	5	365	Aug	31	1	9513	481
Santa Cruz Select's Freesia	5	69	Aug	1163	58	2751	126
s. Santa Cruz Holliston Select		D. Santa Cruz Holliston Fawny					

§Brown, S. E., Brown Farm, West Swanzey, N. H.

†Cybatina Betty	Jr3	305	July	589	32	10403	463
†Cybatina Janet	Sr2	206	Sept	1018	48	7603	346
†Cybatina Judy	Sr2	300	Sept	678	38	9548	461
†Cybatina Treasure	Jr2	174	Sept	857	38	5586	234
†Ketchen's Audrey's Charming	Sr2	305	Sept	55	3	10913	512
*†Ketchen's Educator's Purity	Jr3	150	Aug	845	44	5474	269

§Burger, Albert, Burger's Place, Turlock, Calif. ARHT

*†Dorella Darby's Tulip	10	109	Sept	1478	66	6141	247
*†Dorella Elect's Shirley	8	272	Sept	990	61	11267	609
*†Dorella Elect's Theodosia	5	151	Sept	1005	60	6338	366
*†Dorella Elect's Trixie	7	117	Sept	1502	71	6431	283
*†Dorella Royal's Synthia	Jr4	153	Sept	1337	78	7269	379
*†Elmcrest Prophet's Pauline	Sr2	240	Sept	1074	55	10859	551
*†Happyholme Pharaoh's Roylene	6	141	Sept	1269	67	7229	371
†Princess of Burger's Place	Jr2	260	Sept	1047	54	10870	518
*†Susie of Whidby Island	17	122	Sept	1161	56	5186	244

Byers, Thad M., Byers Guernsey Farm, Columbus, Ohio.

Byers' Steadfast's Kasy	Jr2	102	Aug	864	43	2945	132
s. McDonald Farms Steadfast		D. McDonald Farms King's Kassie					
*Climax's Foster's Bess	5	115	Aug	1487	70	6096	269
*Graceland Bomber's Pricilla	6	86	Aug	1239	54	3520	152
s. Foremost Bomber		D. Caswell's Matchless Daisietta					
*Navigator's Connie	6	114	July	1350	63	5207	252
*South Wind Hoosier Warel	Jr4	95	Aug	1259	54	3771	169
*Woodacres Baroness Alice	8	119	Aug	1199	62	4815	221

§Campbell, J. A., Oak Park Guernsey Farm, Amity, Oregon. ARHT

†Oak Park's Annabelle	Sr2	193	May	797	37	4742	208
†Oak Park's Carolyn	Sr2	169	Aug	683	37	4050	215
s. Oak Park's Victory		D. Oak Park's Beauty Girl					
*†Oak Park's Dream	Sr4	168	July	990	50	5942	324
†Oak Park's Fairmaid	Jr3	125	May	876	44	3384	174
†Oak Park's Flower	Sr4	171	Aug	1018	46	6542	343
s. Foremost Repeater		D. Valor's Bonnie of Oak Park					
†Oak Park's Frances Ann	Sr2	154	July	737	39	4093	209
s. Foremost Repeater		D. Dick's Luella of Oak Park					
*†Oak Park's Gem	Jr4	305	June	49	2	7169	355
†Oak Park's Lola	Sr2	97	June	760	35	2733	129
s. Penn Villa's London		D. Ruthilda of Oak Park					
*†Oak Park's Martha	Jr3	223	Aug	748	40	7271	373
†Oak Park's Maybelle	Jr2	305	Apr	70	4	5479	289
†Oak Park's Ora	Sr2	130	Aug	1011	52	4625	245
s. Oak Park's Victory		D. Hamilton's Essie of Oak Park					
†Oak Park's Rosabel	Sr2	209	June	694	38	4839	240
s. Penn Villa's London		D. Oak Park's Lorna					
*†Oak Park's Rose Blossom	6	83	Aug	1373	66	4274	207
s. Foremost Repeater		D. Silver Dollie Rosebud					
†Oak Park's Verdie	Jr2	161	Aug	733	38	3648	184
s. Penn Villa's London		D. Dick's Spot of Oak Park					
†Oak Park's Vicey	Jr2	305	Aug	190	10	5427	278
s. Oak Park's Victory		D. Daisybelle of Oak Park					
†Oak Park's Victoria May	Jr2	213	Aug	772	38	6243	293
s. Oak Park's Victory		D. Repeater's Carnation of Oak Park					
*†Repeater's Lassie of Oak Park	8	228	May	944	43	7359	360

Champlin, William H., Haven Hill Farms, Rochester, N. H. ARHT

*¶Aldrich Farm Rapture	Jr4	235	Sept	696	42	8543	452
Baroness Marcelle of Eden	6	309	Aug	949	43	12029	495
Caumsett Eastern Ann	Jr2	37	Sept	1079	49	1299	59
s. Caumsett High Strung		D. Caumsett Annie					
Caumsett Indian Bella	Jr2	365	Sept	151	9	10175	557
Coronation Barbee	Sr3	304	Sept	1147	51	12612	538
Fra-Mar Count's Coronet	Sr4	257	Sept	957	44	9157	410
*¶Haven Hill D Ciana	Sr3	209	Sept	878	48	8019	413
Haven Hill D Dazzle	Jr2	365	Sept	228	12	11749	578
Haven Hill D Dazzlette	Jr2	365	Aug	399	27	10099	553
Haven Hill D Desire	Jr2	318	Aug	763	44	10195	516
Haven Hill D Grace	Sr2	365	Sept	242	15	8827	493
Haven Hill D Heiress	Jr3	175	Sept	904	52	6472	333
Haven Hill D Lady	Jr2	304	Aug	740	44	9248	466
Haven Hill D Merry	Jr2	365	Sept	117	8	10229	554
*Haven Hill D Susan	Jr4	71	Sept	990	47	2583	121
s. Flying Horse Drummer		D. Rosewald Grace					
Haven Hill Melba's Esther	Sr2	121	Sept	970	45	4438	206
Haven Hill Melba's Iota	Jr2	140	Sept	828	45	4424	207
Haven Hill Melba's Surprise	Jr2	118	Sept	1010	49	4251	186
Stronghold Count's Petunia	Sr2	306	Sept	794	40	9926	456

§Christensen, Wendell, Iadell Farm, Shelley, Idaho. ARHT

*†Ashmore's Destiny's Bonny	7	100	Aug	1287	42	4492	186
†Iadell's Adeline	Jr2	48	Aug	955	41	1473	64
s. Governor of Iadell		D. Aloma of Jus-a-mite					

†Iadell's Bonny Lass Jr2 50 July 1081 36 1807 61
s. Governor of Iadell D. Ashmere's Destiny's Bonny
†St. Clair Nobleman's Lily Belle Jr2 61 July 1038 40 2054 86

Church Farm School, Glenloch, Pa.

*Admiral's Dolly Jr2 305 Sept 208 9 6904 326
†Admiral's Jane of C. F. S. Jr2 305 Aug 371 18 7182 346
*Admiral's Marlene of C. F. S. Jr2 305 Aug 294 14 9338 441
*Admiral's Patrona of C. F. S. Jr3 186 Sept 909 40 6328 270
†Admiral's Patty of C. F. S. Jr2 213 Sept 765 40 6366 306
*Admiral's Poinsetta of C. F. S. Jr3 230 Sept 1013 45 9165 415
†Admiral's Rose Anne of C. F. S. Sr2 305 Sept 283 14 8274 438
¶Charles' Alta of C. F. S. Jr2 140 Sept 935 47 4652 221
†Charles' Bess of C. F. S. Jr2 305 Sept 15 6450 316
¶Charles' Bliss of C. F. S. Jr2 212 Sept 703 41 6219 314
¶Charles' Duchess of C. F. S. Jr2 106 Sept 977 45 3667 158
†Church Farm School's Blossom Jr2 305 Sept 40 2 7136 385
¶Church Farm School's Etta Jr2 228 Sept 861 54 7236 405
†Church Farm School's Queen Jr2 188 Aug 628 35 4478 237
*Duke's Mary of C. F. S. 5 261 Sept 978 56 11463 584
*Duke's Princess of C. F. S. 5 159 Sept 1040 62 6835 268
*Duke's Princess Rose Queen 5 318 Sept 1004 46 12829 569
*†Duke's Rose Marie of C. F. S. 5 210 Sept 756 43 7487 366
*Lois of C. F. S. 6 270 Sept 1156 65 12865 708
†Louise of C. F. S. Jr3 305 Sept 365 17 7484 365
*†Red Ridinghood of C. F. S. 5 305 Sept 6 8445 377
†Roamer's Colleen of C. F. S. Jr3 305 Sept 362 18 9183 454
†Roamer's Mollie of C. F. S. Jr3 305 Sept 429 20 7714 363

§Cochard, C. C., Hoosier Heart Farm, Greenfield, Ind. ARHT

*†Dvina's Virmarie Lady Princess 12 240 Aug 691 49 9620 464
†Hoosier Heart Peach Jr3 209 Aug 895 52 7149 402
*†Lone Elm Queen 10 305 July 41 2 9847 439
*†McDonald Farms Hera 7 225 Aug 34 1 7016 320
*†Sleboway Rose King's Princess 5 158 Aug 881 45 5763 270
†Victory Bond's Bertha Sr2 304 Aug 771 44 9358 439

Coker's Pedigreed Seed Company, Hartsville, S. C.

Burch's Butterfat Moonbeam Jr4 107 Sept 1149 54 4631 204
s. Hilltop Butterfat Victor D. Coker Cavalier Sunbeam
*Burch's Butterfat Virginia Sr4 48 July 1917 71 2834 105
s. Hilltop Butterfat Victor D. Coker Virginia May
¶Coker Butterfat Fair Jr2 305 July 773 42 11324 544
¶Coker Butterfat Fancy Sr2 246 Sept 974 58 8611 464
Coker Butterfat Rose Jr2 358 Sept 882 50 12631 667
*¶Coker Don's Betty Lou Sr4 305 Sept 523 32 12817 707
Coker Emory's Zada Sr2 178 Sept 927 51 6410 337
Coker Maxim's Ada Jr2 78 Sept 1393 62 3551 170
s. Clear Springs' Prince Foremost D. Coker Holliston Ray Silverine
Coker Mck Carnation Jr2 80 Sept 970 48 2724 126
s. Riegeldale Mck Anthony D. Coker Beautiful Ione
Coker Mck Queen Jr2 57 Sept 1131 47 2070 90
s. Riegeldale Mck Anthony D. Coker Silver Duchess
¶Coker Prediction Harriett Sr2 207 Sept 966 54 7900 435
Grassview Maximont Bright Star Jr4 145 Sept 1253 52 7313 323
*¶Lendolure Valiant Hattie 7 305 Aug 772 34 15076 721
¶Lendolure Royal Florence 5 305 Aug 45 2 15269 750

Cone, J. H., Cone's Dairy, Plant City, Fla. ARHT

*¶Cone's Cavalier May Sr3 122 Aug 980 46 4306 182
†Cone's Libby Sr2 159 June 747 35 4090 200
†Cone's Rosette Sr2 110 Apr 752 35 3084 140
†Cone's Special Pearl Sr2 57 July 625 36 1246 66
s. Cone's Libby Special D. Riegeldale Ferdinand's Duchess
¶Hillandale King's Charlotte 7 123 Aug 1499 65 6297 276
*¶Indian River Mck Alice 7 102 Aug 1397 50 4936 188
s. Riegeldale Mck Anthony D. Indian River Majesty Lydia
*¶Sunshine's Lucky Inez 6 96 Aug 1151 61 4008 193
s. Quail Roost Lucky King D. Sunshine's Maxim Ivy
*¶Verndew's May Rose 5 124 Aug 1325 72 6077 272

§Cooper, Alice E., Townsend, Mass. ARHT

*†Cooper's Billie Helene Jr4 97 Sept 1008 43 3289 146
s. Cooper's Levity Boy D. Cooper's Levity Girl
†Cooper's Gretchen Jr3 163 Aug 734 40 4998 255
†Cooper's Tina Jr3 234 Sept 691 44 6325 357
†Wind-Mill Farm Bessie Jr2 38 Sept 842 48 1041 59
s. Deerfoot Jupiter D. Sheldegren Alma

§Cunningham, S. W., Skyline Farm, Hope, R. I. ARHT

Babs of Skyline Farm Sr3 365 July 567 30 10846 573
*†Law-Will Golden Bliget Sr3 44 Aug 1304 48 1850 69
s. Law-Will Royal Banner D. Law-Will Golden Balsam
†Law-Will Precious Beauty Jr4 305 Mar 607 26 10905 451
*†Law-Will Precious Gloria Sr4 53 July 1204 52 2151 89
s. Charlescote Fatron D. Law-Will Gardenia's Gloria
*†Law-Will Royal Amy Sr3 53 July 1447 71 2481 117
s. Langwater His Honor's Talisman D. Aloe Amaryllis
†Law-Will Royal Karen Sr2 182 Aug 862 44 5514 263
*†Law-Will Royal Reba Sr3 115 Aug 1350 54 5738 229
s. Langwater His Honor's Talisman D. Law-Will Reba
†May Beauty of Skyline Jr2 305 July 95 4 7577 330
Spring Beauty of Skyline Jr3 365 Aug 392 18 12818 548

§Dahn, Clifford, Dewdrop In Farm, Romeo, Mich. ARHT

†Jackline's Eddie's Sue 5 121 Aug 1042 45 4614 201

§Daines, O. S., SanLynn Farm, Ogden, Utah.

†Cache Meadow Dina 8 305 July 234 13 10377 590
†Sanlynn Gloria Sr2 133 July 671 49 3549 267
Theo-Vale Royal Thelma Jr2 365 July 409 25 10079 474
†Valley Pride's Sophie 6 305 July 97 5 9767 545

§Daines, O. Sanford, SanLynn Farm, Ogden, Utah.

Sanlynn Sylvia Jr2 320 July 83 4 6928 349

§Davis, Eugenia C., Crumdale Farm, Berwyn, Pa. ARHT

*†Bethany Happy Haze Jr4 45 Sept 1526 63 2285 95
s. McDonald Farms Prediction Jr. D. Bethany Haze
†Kelso's April's Lassie Jr2 277 Sept 683 36 8077 381
†Kelso's Barbara Jr2 45 Sept 990 51 1512 77
s. Hill Girt Prince Trusten D. Kelso's Little Nell
†Kelso's Edith Hope Sr2 38 Sept 1050 54 1328 66
s. Hill Girt Prince Trusten D. Kelso's Edith

§Davis, Robert S., Idacrest Guernsey Farm, Kuna, Idaho. ARHT

*†Brookacres Katherine 6 133 Aug 1629 65 7699 295
*†Empress Pretty Face 6 70 Aug 1597 66 3772 148
s. Cowlitz Embassador D. Bonny Brook Ivan's Empress
†Fran-Ell Aster Sr4 141 Aug 1317 57 6510 271
†Fran Ell Bon Bon 5 192 July 985 41 6809 283
†Idacrest Columbine Jr2 305 July 233 11 10098 508
*†Idacrest Lady Elsie Sr4 124 Aug 1147 56 5139 240
*†Idacrest Lady Faye Sr2 105 Aug 1164 44 4214 189
†Idacrest May Rose Sr2 64 Aug 1152 58 2552 127
s. Sun-Blest Farms Ensign D. Gem's Maybelle
†Idacrest Veronica Jr2 224 Aug 954 49 7415 329
†Idacrest Viking's Anna Jr2 38 Aug 1206 51 1444 62
s. Viking M. of Prestdale D. Idacrest Lady Anita
*†Ivan's Priscilla 5 51 Aug 1410 64 2394 104
s. Ivan of Rosewall D. Portia of Alda
*†Theo-Vale Ronda 7 20 Aug 885 40
s. Revilo Victory D. Theo-Vale Agnes

§Davisson, B. M., Davisson Farms, Jane Lew, W. Va.

*Davisson Farms Fancy 7 62 Sept 1417 74 2736 144
s. Wistar's May Royal D. Sequel's Betty Fern
*†Davisson Farms Merriment Jr4 305 Sept 27 1 11666 596

§Davisson, John B., Davisson Farms, Jane Lew, W. Va.

†Davisson Farms L. Sylvia Jr3 305 Sept 10 7202 357

§Dealy, Ray, "Land o'Dreams," Bow, Wash. ARHT

*†Land o'Dreams Ann Sr4 174 Aug 979 55 8802 352
*†Land o'Dreams Beulah 6 123 Aug 977 46 5072 243
*†Land o'Dreams Charity 5 136 Aug 953 46 5018 234
†Land o'Dreams King's Dolly Sr2 82 Aug 1246 47 3450 131
s. McDonald Farms May King D. Roselyn Beatrice
*†Land o'Dreams Martha Sr3 118 Aug 1155 61 5332 261
*†Land o'Dreams Matilda Sr3 138 Aug 812 46 4809 258
†Land o'Dreams Maxine Sr2 177 Aug 878 44 6183 298
s. McDonald Farms May King D. Roselyn Rosette 2d

§Deeter, Janice, Green Villa Guernsey Farm, Greenville, Ohio. ARHT

Arrus Honey Clara Jr2 179 July 855 35 5276 233
†Greenlee Farms Alma Jr2 262 July 739 37 6604 334
†Green Villa's Direct Vickie Sr3 49 Sept 1139 48 1892 78
s. Penn Villa's Emory's Direct D. Royal Dean's Veronica

§Deeter, Virgil P., Green Villa Guernsey Farm, Greenville, Ohio. ARHT

†Green Villa's Bernice Jr3 191 Sept 1069 56 7697 381
*†Green Villa's Connie 5 86 Sept 1221 50 3913 168
s. Queen's Valor of Versailles D. Connie May W. of Maple Cluster
†Green Villa's Dollie Jr2 247 Sept 512 37 5094 268
s. Lone Pine Pharaoh D. Cherry of Hickory Nut
*Green Villa's Fernola 6 257 July 816 40 8289 407
†Green Villa's Pb. Valencia Jr2 291 Aug 79 3 3646 169
s. Lone Pine Pharaoh D. Royal Dean's Veronica
†Green Villa's Ylonda Jr2 275 Sept 368 19 5222 274
s. Lone Pine Pharaoh D. Yvonne W. of Maple Cluster

§Dennis, J. M., Dennis Farm, Amboy, Ill. ARHT

†Dennis Farm Prediction's Amber Jr2 41 Aug 1487 60 1923 77
s. McDonald Farms Prediction Boy D. King's Warrior's Alice
†Dennis Farm Prediction's Ethel Jr2 63 Aug 1208 51 2592 103
s. McDonald Farms Prediction Boy D. Beau's Edith
†Dennis Farm Prediction's Ida Jr2 57 Aug 1198 47 2102 82
s. McDonald Farms Prediction Boy D. Bowood Girl's Ideal
†Dennis Farm Prediction's Jill Jr2 61 Aug 1097 47 2253 91
s. McDonald Farms Prediction Boy D. Queencastle Jane
†Warrior's Elsie Sr3 179 Aug 962 47 6158 295

Dodson, Otis R., Goose Valley Farms, Colonial Park, Pa. ARHT

*Goose Valley Beauty 6 108 Sept 1298 63 5395 244
*Goose Valley Bella Donna 5 171 Sept 843 49 7013 384
Goose Valley Bessie Jr2 125 Sept 1017 51 4784 233
Goose Valley Dora Jr2 103 Sept 986 48 3638 158
Goose Valley Ella Jr3 52 Sept 1006 55 1760 96
s. Brian Boru King's Patriot D. Goose Valley Nanella
¶Goose Valley Holly Jr2 305 Sept 45 2 8315 442
*Goose Valley Janice Sr4 365 Aug 440 24 12266 644
Goose Valley Jeanette Jr2 365 Sept 304 16 9354 420
Goose Valley Lena Jr2 234 Sept 826 43 8408 389
Goose Valley Linda Sr2 76 Sept 1106 57 2754 129
s. Coronation Steadfast D. Goose Valley Lady
Goose Valley Lois Jr2 44 Sept 1384 65 1913 90
s. Brian Boru King's Patriot D. Goose Valley Lucy
*¶Goose Valley Polly Sr3 305 Sept 417 26 11485 548
Goose Valley Queenie Sr2 39 Aug 1068 55 1296 66
s. Nyala Peerless D. Goose Valley Queen
Goose Valley Violet Sr2 233 Sept 867 54 8419 430

§Domaszek, Raymond, Hi-Hopes Farm, Amherst Junction, Wis. ARHT

*†Hi-Hopes Constant's Cherry 6 161 Aug 1066 44 7311 289
*†Hi-Hopes Winner's Betty Jr3 169 Aug 998 47 7028 327
†Hi-Hopes Winner's Bonnie Jr2 212 Aug 1001 43 8392 383
*†Hi-Hopes Winner's Faith Jr3 114 Aug 974 44 4555 209
s. Meadow Lodge King's Winner D. Malloy Constant's Dolly
†Hi-Hopes Winner's Honey Jr2 183 Aug 835 39 5945 266
*†Hi-Hopes Winner's Khan Jr4 197 Aug 1029 45 8490 386
*†Hi-Hopes Winner's Lustre Jr3 226 Aug 904 43 9713 486
*†Hi-Hopes Winner's Nancy Jr3 96 July 1223 46 4216 180
s. Meadow Lodge King's Winner D. Hi-Hopes Grandee's Dolly
†Hi-Hopes Winner's Norma Sr2 305 June 24 1 8397 423
†Malloy King's Kristina Jr2 287 June 629 37 7542 414
*†Stonehurst Khan 8 191 Aug 1274 51 9825 418

§Donegan, C. E., Donegan's Dairy, Largo, Fla.

†Dinamore Maxmont Bloom Sr4 160 Apr 1087 46 6356 274
Old Gold's Royaletta 7 172 May 1167 52 7817 345
†Prince's Jessica 5 115 Mar 1166 48 4311 176
†Riegeldale Phil's Alberta 5 137 June 948 58 5374 242
s. Riegeldale King's Philanderer D. Riegeldale Mck. Alberta
†Sunshine's Lucky Vera 5 123 Mar 1010 48 4659 227

§Donohoe, Edward F., Endovale Farm, Pleasant Valley, Pa. ARHT

†Endovale Betsy Jr2 182 Aug 892 48 5664 287
†Endovale Harriet Jr2 297 Aug 771 44 8229 387
†Endovale Royal Maizie Jr2 303 Aug 769 50 8742 538

†Endovale Royal Tackla	Jr2	267	Aug	869	51	8326	400
†Fairview's Financier Trixie	7	158	Aug	1049	58	5675	292
†Milane Ruth	10	112	Aug	1135	55	4239	192

§Doty, W. B., Butterton Guernsey Farm, Woodland, Calif. ARHT

†Butterton Holliston Annabella	Jr2	227	Aug	638	40	4692	267
†Butterton Holliston Fanette	Jr2	278	Aug	981	44	9828	416
*†Butterton Holliston Gethel	5	305	July	848	36	12547	556
*†Butterton Holliston Gilda	5	104	Aug	1549	56	5839	211
*†Butterton Kornegay Laverna	Sr3	295	Aug	891	43	11321	501
*†Butterton Kornegay Tiny	5	219	Aug	855	43	7895	357
†Butterton Master's Coral	Jr2	187	Aug	1054	49	6971	300
†Butterton Master's Farell	Jr3	184	Aug	926	45	6868	327
*†Butterton Master's Helma	Sr3	79	Aug	1299	61	3411	148
s. Western Glow Master	D. Butterton Kornegay Holly						
†Butterton Master's Juliet	Jr2	132	July	1282	54	5789	259
*†Butterton Master's Laurine	Jr2	92	Aug	1319	51	4014	159
†Butterton Master's Lynn	Jr2	238	Aug	1059	56	9045	451
†Butterton Master's Rosalie	Jr2	153	Aug	1237	57	6524	297
†Butterton Master's Tillie	Jr2	87	Aug	917	40	2858	126
†Butterton Master's Yetta	Jr2	261	Aug	793	40	7318	376
*†Santa Cruz King's Veda	6	170	Aug	1652	72	9875	434
*†Western Glow Royal Blanche	Jr3	39	Aug	1391	55	1705	68
s. Silver Forest May Royal	D. Valor's Blossom of Oak Park						

§Dreyfus, Max, Madrey Farm, Brewster, N. Y.

†Madrey Farm Gardenia's Berdena	Jr2	305	Aug	363	21	8932	498
†Madrey Farm Gardenia's Melody	Jr2	305	Sept	350	22	8462	427
†Madrey Farm Levity Maxim Jolie	Jr2	254	Sept	748	44	7290	387
†Madrey Farm Prince's Lady	Jr2	305	Aug	330	16	8194	382
*†Madrey Farm Princess Nesta	Jr4	129	Sept	1067	61	5900	279

du Pont, Jean L. A., Lister Farms, Newtown Square, Pa. ARHT

Lister Country Ultra Cream	Sr2	365	Sept	36	1	14720	591
¶Lister Flame's Cream	Sr2	69	Aug	924	43	2300	105
s. Caumsett Flame	D. Lister Hardfast Ultra Cream						
¶Lister Flame's Donita	Jr2	135	Sept	1026	54	5003	226
Lister Flame's Jane	Sr2	254	Sept	1134	49	10654	453
¶Lister Flames Regina	Jr2	305	Aug	537	27	11537	540
¶Lister Flame's Sunbeam	Jr2	111	Sept	1076	49	4212	188
s. Caumsett Flame	D. Lister Bella's Sunshine						
¶Lister Hardfast Ultra Cream	Sr4	204	Sept	973	52	7835	400
¶Lister Honorable Lilly	Sr3	365	July	410	24	11698	653
Lister Leader's Jonquil	Jr2	365	July	420	17	13166	514
¶Lister Noble Beauty	Sr2	305	Sept	85	4	7513	369
¶Lister Noble Bella	Jr2	45	July	937	42	1350	60
s. Coldspring's Noble's Valor	D. Lister Ptolemy's Bella						
¶Lister Princess Milkmaid	Sr3	305	Aug	70	3	9956	466
¶Lister Royal Sunlight	Sr2	160	Sept	752	41	4600	222
s. Lister Hardfast Royal	D. Lister Honorable Sunshine						

Dutton, Everett J., Mistydale Farm, Somersworth, N. H. ARHT

*¶Drummer's Tillie of Mistydale	Jr3	212	July	792	40	6826	327
*†Great Spring Orchid	5	70	Aug	911	41	2215	96
s. Great Elm His Emerald	D. Abel's Secret Hope						
¶Great Spring Penelope	Jr2	305	Aug	163	7	7972	378
*¶Great Spring Topaz	8	212	July	993	49	9618	520
*¶Great Spring Trixie	8	243	Aug	963	50	9787	447
¶Mistydale Lady Moonbeam	Jr2	161	Aug	726	43	4529	239
¶Rose Lawn Cleo's Protocoe	Sr2	206	Aug	933	50	8156	383

Dutton, Laura F., Mistydale Farm, Somersworth, N. H. ARHT

*¶Girl's Forget-me-not	Jr3	305	Aug	371	20	9054	473
¶Great Spring Camelia	Sr2	96	Aug	871	41	2982	152

§Dynes, George M., Riverview Farms, Mount Vernon, Wash. ARHT

Cedarcroft Master's Honey	Jr3	273	Sept	788	44	10807	546
*Charter's Precious of Waylayne	5	274	Aug	935	43	11214	496
*†Cloverleaf Rose's Bonita	7	30	Sept	1583	77		
s. Cloverleaf Daisy's Tim	D. Bonnie's Darigold Rose						
*†Delphi Dell Phil's Clara	5	79	Sept	1317	57	3444	153
s. Flying Horse Master's Phil	D. Clara of Bell Acres						
*†Margaret of Highland View	12	82	July	1332	69	3712	183
†Riverview General's Melody	Sr2	32	Sept	1140	59	1200	62
s. Flying Horse Clara's General	D. Valley Gem Josie						
Riverview Lad's Bountiful	Jr2	339	Aug	809	51	11779	636
Riverview Lad's Clementine	Jr2	242	Aug	652	39	6667	349
†Riverview Lad's Primrose	Sr2	151	Sept	892	41	5628	250
*†Riverview Loretta Rosabel	Jr3	225	Sept	936	49	8340	407
*†Riverview's Only Queen	5	111	Sept	1097	47	4535	228
s. Chuckanut Dickman	D. Orla May						
*†Riverview's Princess Henrietta	6	119	Sept	1006	45	5100	228
s. Cloverleaf Skagit Prince	D. Riverview Mermaid						
*Waylayne Butterfat Patay	7	365	Sept	56	3	8887	446

§Englert, Anna, Crockery Vale Farms, Nunica, Mich. ARHT

Crockery Vale Pandora	Jr4	197	Sept	982	43	7071	307

§Englert, Donald J., Crockery Vale Farms, Nunica, Mich. ARHT

Crockery Vale Clara	5	195	Aug	826	42	6633	334
Crockery Vale Clara's Shirley	Sr2	242	Sept	851	41	7817	376
*Crockery Vale Ella	Sr4	221	Sept	873	40	8399	374

§Equi, John, Matapa Guernsey Farm, Penngrove, Calif. ARHT

*†Matapa Lou-Boy's Dianna	9	260	Sept	909	50	11675	653

Equi, John F., Matapa Guernsey Farm, Penngrove, Calif. ARHT

†Matapa Consul Nana	Jr2	183	Sept	781	44	5960	299
*†Matapa Consul's Lucille	Jr3	34	Sept	1623	75	1852	85
s. Circle L. Consul Boy	D. Matapa El Toro's Lucy						
†Matapa Consul's Nadine	Jr3	164	Aug	768	42	5287	302
†Matapa El Toro Nellie	Sr2	228	Sept	721	40	7363	369
*†Matapa El Toro's Hedie	Jr4	138	Sept	945	50	5973	271
s. Matapa Goldie's El Toro	D. Fresno Hebe						
*†Matapa El Toro's Jenevieve	Jr3	147	Sept	1002	49	6680	304
*Matapa El Toro's Lucy	8	365	Sept	469	21	17226	820
†Matapa El Toro's Margo	Jr3	305	Aug	671	36	10873	583
Matapa El Toro's Martha	Jr2	338	Sept	739	46	11485	613
Matapa El Toro's Posey	Jr2	365	Sept	79	3	9616	422
*†Matapa El Toro's Virginia	Jr4	108	Sept	1227	60	5423	240
*†Matapa Honey's Sophie	Jr2	305	Sept	324	17	8615	459
†Matapa Honey's Tessie	Sr2	305	Sept	217	11	10716	545
*†Matapa Lou-Boy's Sandy	7	113	Sept	1492	76	6465	308
†Matapa Valor's Flossie	Jr2	21	Sept	937	46		
s. Ellwood Jack's Valor	D. Ellwood Surprise Freesia						

§Erf, Cora, Marguerite C., Elzy W. & Norma, Chestnut Ridge Farm, Bellevue, Ohio. ARHT

*†Chestnut Ridge Majoree's Hetty	Sr3	51	Aug	1296	52	2082	82
s. McDonald Farms Holden	D. Chestnut Ridge Sweet Majoree						

§Evans, John, Hickory Hill Farms, Ashland, Ky. ARHT

†Hickory Hills D. Kolene 2d	Jr3	67	Sept	1111	43	2480	96
s. Langwater Vicar	D. Hickory Hills D. Kolene						

§Evans, Samuel J., Evanbrook Farm, Hurffville, N. J. ARHT

*Glenburnie Hero's Evangeline	Sr3	270	Aug	966	47	10738	510
†Leader's Butterfat Violet	Sr2	61	Sept	1166	62	2415	131
s. Evanbrook's Leader	D. Spruce Run Butterfat Violet						
†Leader's Katydid	Sr2	55	Sept	1101	52	2018	96
s. Evanbrook's Leader	D. Strongheart's Katydid						
†Leader's Mary	Jr2	71	Sept	1050	49	2640	117
s. Evanbrook's Leader	D. Butterfat's Riviera Lily						
†Leader's Noel Queen	Sr2	55	Sept	886	44	1777	88
s. Evanbrook's Leader	D. Queen's Noel						
*Leader's Royal Amelia	Jr4	228	Sept	872	45	8277	446
*†Spruce Run Marvel's Joyous	6	27	Sept	1314	66		
s. Hilltop Butterfat Marvel	D. Spruce Run Majesty's Joybelle						
†Strongheart's Daisy May	Sr2	92	Sept	1044	55	3309	162
*†Strongheart's Katydid	Sr4	71	Sept	1544	78	3776	194
s. Carroll's Strongheart	D. Evanbrook's Katydid						
†Valleyrun Pharaoh's Marlene	Jr2	305	July	330	23	5905	381

§Ewing, Charles, Idlewild Farms, Fort Lupton, Colo.

Idlewild Toy	7	282	Aug	859	47	10805	554
Pioneer Marcella	5	235	Sept	728	41	7586	408

§Fairbanks, Leon & Ethel, Fair Acres, Boise, Idaho. ARHT

*†Bee's Pansy	Jr3	184	Sept	844	46	6099	301
*†Boydell Captain's Molly	5	171	Sept	1011	50	7318	334
†Brookacres Nannette	Jr3	282	Aug	774	40	9403	475
*†Cache Meadow Penny	6	291	Sept	1053	48	8654	372
*†Clematis R. of Prestdale	5	77	Sept	1155	40	3544	136
s. Renown of Prestdale	D. Clementine L. of Prestdale						
†Phil's Rosita of Hagerman	Sr2	289	Sept	681	39	8041	433

§Fales, W. D., Riverside Ranch, Gooding, Idaho., ARHT

*†Toponis Deacon's Rozelyn	Jr3	81	Sept	898	44	2925	144
s. Toponis Truman's Deacon	D. Toponis Reuben's Robie						
†Toponis Edward's Connie	Jr2	99	Aug	943	37	3434	134
†Toponis Edward's Laverna	Sr3	198	Aug	930	44	7946	366
†Toponis Edward's Leona	Jr2	305	Sept	125	5	9455	422
Toponis Marvel's Barbara	Jr2	365	Aug	122	5	9717	420
†Toponis Marvel's Cheryl	Jr2	305	Aug	18	1	8229	367
†Toponis Marvel's Lorna	Jr2	217	Aug	858	37	7112	311
†Toponis Marvel's Lucy	Jr2	68	Sept	771	39	1835	86
s. Fir Ridge Ultra Marvel	D. Toponis Slogan's Libby						
†Toponis Marvel's Phyllis	Jr2	37	Sept	866	40	1049	49
s. Fir Ridge Ultra Marvel	D. Western Glow Don's Pride						
†Toponis Marvel's Suzanne	Jr2	101	Sept	827	35	3255	132
s. Fir Ridge Ultra Marvel	D. Toponis Edward's Sue						

Foremost Guernsey Association, Incorporated, Hopewell Junction, N.Y.

Argilla Phil-Amy	Sr3	113	June	896	47	3987	188
*Fairlawn Peerless Icon	6	292	Aug	888	47	8814	430
*Foremost Acme's Dawn	6	132	Aug	1275	47	5768	215
s. Foremost Acme	D. Foremost Golden Dawn						
Foremost Acme's Gardenia	Jr3	365	Aug	815	40	14184	687
Foremost Acme's Roneida	Sr3	146	Aug	1147	45	6062	236
Foremost Acme's Rosula	Jr2	139	Aug	1037	46	4977	199
*Foremost Comet's Elise	Sr4	307	Aug	1232	65	12727	669
*Foremost Comet's Huntress Lass	Jr4	59	Aug	1271	57	2361	106
s. Foremost Comet	D. Vassar's Huntress						
Foremost Comet's Julia	Jr3	240	Aug	1084	56	9132	485
Foremost Comet's Quantity 2d	Jr2	139	Aug	953	44	4557	206
*Foremost Comet's Romola	Jr4	365	June	346	17	12088	589
Foremost Comet's Tunice	Sr3	101	Aug	1144	46	3688	158
s. Foremost Comet	D. Foremost Tunice						
*Foremost Comet's Typette	5	283	Aug	956	50	11131	570
*Foremost Crown's Faithful	6	365	Aug	76	4	15306	751
Foremost Crown's Faithful 2d	Sr2	283	Aug	1197	52	11993	497
Foremost Footprint's Alexandra	Sr3	247	Aug	1078	54	10078	483
Foremost Footprint's Geraldine	Jr3	216	Aug	1155	49	8352	362
Foremost Footprint's Julietta	Sr2	300	Aug	921	51	9262	472
Foremost Footprint's Trixie	Jr2	182	June	893	40	6062	265
Foremost Honor's Rosina	Sr4	268	Aug	874	40	9557	453
Foremost J. C.'s Hagar	Jr2	55	Aug	1086	47	1861	78
s. Foremost J. C.	D. Foremost Comet's Hagar						
Foremost J. C.'s Janie	Jr2	51	Aug	1171	43	1866	69
s. Foremost J. C.	D. Foremost Eminent's Janie						
*Foremost Mandate's Quassina	5	365	Aug	557	34	13754	773
*Foremost Regal's Ranee	Sr4	189	Aug	1203	57	9182	430
*Foremost Royal's Thetis	Jr4	365	June	333	16	17009	776
*Foremost Sarabella	8	139	Aug	1754	82	8663	385
s. Foremost Royal Valor	D. Butler Island Fayroyal Betty						
*Foremost Tenniemae	6	365	Aug	28	1	14892	679
*Foremost Thetis	6	357	Aug	1212	54	17644	752
*¶Foremost Tiney	7	305	July	87	4	12599	560
Gardenville Queen Wynona	Jr3	215	July	954	47	8367	366
Hagan Farms Marjorie	Jr2	247	Aug	1097	52	9561	445
High Mowing Diamond Cynesta	Jr3	258	Aug	1253	54	11582	497
Ira's April Blossom	Sr3	297	Aug	903	42	9693	434
Lagomere A Nira	Jr3	234	Aug	1228	57	10908	491
*Strongheart's Design	7	89	Aug	1488	69	4238	194
s. Rosalind's Strongheart	D. Hardwick's Hilda						

Fox, Frances Hill, Croasdaile Farms, Durham, N. C. ARHT

*Croasdaile Invasion's Flora	Jr3	184	July	1152	49	7350	309
Croasdaile Maxim's Pearl	Jr3	365	July	709	33	9442	452
*Croasdaile Maxim's Primrose	Jr4	87	July	1427	55	4183	166
s. Quail Roost Maxim's Majesty	D. Croasdaile's Princess Roseann						
Croasdaile Maxim's Xenia	Jr2	365	July	497	27	7745	412
Croasdaile Princess Fannie	Jr2	230	July	875	43	6669	315
*Croasdaile Princess Fay	Sr3	193	July	957	51	6599	317
*Croasdaile's King C. Fannie	8	73	July	1612	62	3722	152
s. Quail Roost King Cavalier	D. Croasdaile's Majesty's Francine						
*¶Croasdaile's Maxim's Fair	10	220	July	1212	53	9673	428
s. Quail Roost Maxim's Majesty	D. Croas Daile's Ruby						
*Croasdaile's Maxim's Faith	Jr4	288	July	843	41	9449	490
*Croasdaile's Maxim's Lenora	9	243	July	1076	46	8945	399
*¶Croasdaile's Maxim's Rosie	Sr3	304	July	710	41	7005	422
*¶Croasdaile's Princess Fronie	7	259	July	1007	48	10279	493

*Crosadaile's Princess Gale	6	281	July	1066	51	10664	517
*¶Crosadaile's Princess Jewel	5	132	July	1144	57	5215	225
*Crosadaile's Princess Larose	7	202	July	827	43	6527	300
*Crosadaile's Princess Roda	8	269	July	1024	52	10528	552
*Crosadaile's Princess Roseann	6	365	June	597	33	10994	572
*Crosadaile's Princess Rosett	7	365	June	111	5	11861	621
*Crosadaile's Princess Sue	6	332	July	779	43	10077	518

§Frye, Austin P., Sparta, Wis. ARHT

*†Dairy Maid of Monroe	6	146	Sept	1032	52	5792	274
†Fryland's Templar's Dairymaid	Jr2	26	Sept	852	38		
s. Wey Acres Templar's Bud		D. Dairy Maid of Monroe					
*†Oakwold Penelope Esther	Jr3	280	Aug	851	45	8346	442
*†Templar's Merry Maid of Monroe	Sr2	305	Sept	543	30	10074	519
*†Wincaway K. F. Louise	Sr3	288	Aug	743	43	8461	430

§Garst, W. M., Hemlock Farm, Roanoke, Va. ARHT

†Dean of Rosegill	Jr3	305	Aug	411	24	7741	414
*†Hemlock C. Augustine	Jr4	178	Aug	1021	55	8077	376
*†Hemlock C. CeMele	Sr3	176	Aug	769	42	5816	321
*†Hemlock C. Gloria	Jr4	107	Aug	843	41	3613	176
s. McDonald Farms King's Colonel		D. Boxwood's Queen Gloria					
*†Hemlock C. Holly	Jr4	55	Aug	1012	45	1894	87
s. McDonald Farms King's Colonel		D. Mobjack Holly 2d					
*†Hemlock Heroine	7	76	Aug	1303	60	3384	145
s. Mobjack Laddie		D. Klondike Hedy					
*†Hemlock Holligirl	7	51	June	1382	53	2322	89
s. Hemlock Aristocrat		D. Mobjack Holly 2nd					
*†Hemlock K. Edwena	5	70	Aug	1095	48	2616	112
s. Klondike Kemlock		D. Hemlock Edna					
*†Hemlock Maxine's Gail	Sr4	157	Aug	880	41	5892	264
†Hemlock Pre Cora	Jr2	155	Aug	699	36	4402	214
*†Sheppard Farm's Biddy O'Day	5	113	Aug	1128	55	4889	213
s. Sheppard Farm's Master		D. Sheppard Farm's Bridget O'Day					

§Golden, Marian, Goldendale Farm, Boise, Idaho. ARHT

†Far West Fame's Lila	Jr2	227	July	754	37	5898	259
†Goldendale Julianne	Jr2	217	Aug	799	41	6925	337

§Gordon, L. E., Gordondale Farm, Nelsonville, Wis. ARHT

†Gordondale Baba	Jr2	121	July	697	38	3101	149
†Gordondale Constance	Jr2	145	June	789	36	4115	178
†Gordondale Delpha	Jr2	176	July	778	35	5043	207
*†Gordondale Destiny	Jr3	75	July	1124	51	2868	132
s. Boulder Bridge Honorable		D. Gordondale Promise					
*†Gordondale Gena	5	107	July	1090	46	3797	184
*†Gordondale Geneva	Sr4	164	July	968	45	6907	308
Gordondale La Bella	Jr2	360	July	795	49	8655	476
*†Gordondale Lorna	Jr3	92	July	1028	45	3273	162
s. Boulder Bridge Honorable		D. Gordondale Jean					
*†Gordondale Selma	5	267	July	888	43	8922	445

§Graf, V. L., Romeo, Mich. ARHT

†Grafco Charming's Darling	Jr2	248	Aug	663	35	5765	296
*Grafco Lucky Bonnie Lou	Sr3	174	Aug	778	43	6237	340
†Grafco Nina	Sr3	151	Aug	740	40	5143	278
*†Starr Farm Miss Flo	6	62	Aug	1312	51	2644	104
s. Langwater Monopoly		D. Loma Supreme's Florence					

§Grotenhuis, W. J., Suburban Dairy Farm, Jefferson, Iowa. ARHT

*†Suburban Butterfat Loretta	Jr4	85	Aug	1238	49	3528	140
s. Suburban Butterfat Select		D. Suburban Butterfat Ruby					
*Suburban Butterfat Mermaid	Jr4	365	Aug	303	14	8889	416

§Haas, H. W., Ozark Vale Farm, Rolla, Mo. ARHT

*†Actor's Khasib's Lily	7	78	Aug	1133	51	3060	140
s. St. Albans Actor's Khasib		D. Gold Daisy's Princess					
*†Fairfields Newport	Sr4	172	Aug	1161	66	7397	388
†Ozark Vale Caesar's Aleta	Jr2	172	Aug	755	42	5116	248
†Ozark Vale Caesar's Glamour	Jr2	160	Aug	913	48	5232	243

§Hansen, Howard J., Pine Ridge Farm, Bellevue, Ohio. ARHT

Beautiful Irene of Pine Ridge	6	196	Aug	827	46	6889	376

§Hansen, Walter J., Pine Ridge Farm, Bellevue, Ohio. ARHT

†Pine Ridge Beautiful Eileen	Jr2	57	Aug	1217	47	2075	80
s. Blakeford Argo		D. Pine Ridge Eileen					
†Pine Ridge Beautiful Patsy	5	57	Aug	1342	60	2483	112
s. Pine Ridge Hercules		D. Pine Ridge Patricia Girl					
Pine Ridge Beauty Girl	6	125	Aug	996	40	4940	187
Pine Ridge Beda Girl	Sr3	173	July	864	43	6351	321
†Pine Ridge Buster's Ruth	Jr3	91	July	1164	49	3622	160
†Pine Ridge Desire	Sr3	144	July	810	41	4768	240
†Pine Ridge Elberta's Ivy	Jr4	134	Aug	937	56	5876	299
†Pine Ridge Elberta's Pet	6	181	July	823	40	5951	298
†Pine Ridge Golden Lassie	6	98	Aug	1131	45	3883	162
†Pine Ridge Jeanette	9	57	Aug	1149	46	2104	85
s. Gray Haven Sunny Triumph		D. Pine Ridge Opal Jean					
Pine Ridge Lady's Linda	Jr2	196	Aug	695	36	5628	282
†Pine Ridge Pet's Piney	Jr2	52	Aug	1039	47	1681	77
s. Maple Leaf's Pilgrim Progress		D. Pine Ridge Elberta's Pet					

§Hansen, Walter J. & Sons, Pine Ridge Farm, Bellevue, Ohio. ARHT

Pine Ridge Avon	Jr3	177	July	824	41	5515	267

§Harding, John M., Hillcroft Farm, Ivyland, Pa. ARHT

*†Churn Creek's Royal Hilda	Jr3	305	May	303	16	8131	388
†Hillcroft Linda	Jr2	305	Feb	143	8	7933	389
†Hillcroft Maisy	Jr2	101	May	743	36		
s. Vagabond's Echo		D. Greenfield Dorothy					
†Hillcroft Meadow Belle	Jr2	305	May	710	37	8001	363
†Maywood C. Bee	Sr2	269	May	760	40	7517	341
†Maywood C. Nilda	Sr2	305	June	509	26	7500	357

Harper, Marion, Pendella Farm, Newtown, Pa. ARHT

*Coronation Carol Ann	9	265	Aug	1002	48	10686	474
*Ernwood Agnes	Sr3	68	Aug	1555	63	3406	134
s. Harmony Hollow Hercules		D. Sycamore Heights Anemone					
*Gardenville Autocrat's Leanna	Jr4	177	Aug	902	45	6566	340
Gardenville King's Crocus	Jr4	124	July	879	45	4823	255
*¶Pine Manor Charming Minuet	8	294	July	12		8138	405
*¶Sportaman's Fair Actress	Sr3	216	Aug	1070	49	9248	424

§Haselton, Ruth B., Lake View Dairy Farm, Eustis, Fla. ARHT

*†LaViDa Bandit Maid	9	257	Aug	82	3	5818	265

§Haselton, T. Stin, Lake View Dairy Farm, Eustis, Fla. ARHT

†LaViDa Lady Linda	Sr2	305	July	324	18	5808	310
†LaViDa Lady Marose	Sr2	305	July	634	35	6709	343
†LaViDa Lady Violet	Sr2	305	July	139	7	6450	330
*†Rieseldale Ben's Blythe	7	51	Aug	1348	58	2284	95
s. Rieseldale Illustrious Benjamin		D. Rieseldale Illustrious Blythe					
*†Sunshine's Lucky Valeta	6	145	Aug	938	45	4473	205
*†Sunshine's May Belle	8	305	Aug	79	4	5214	261

Haskell, H. G., Hill Girt Farm, Chadds Ford, Pa. ARHT

*Hill Girt Artless	10	109	Aug	1409	59	5452	248
s. Hill Girt Noel		D. Royal Artless of Hill Girt					
*¶Hill Girt Chevalier Rose	6	240	Aug	1326	61	11465	560
*Hill Girt Chevalier's Honora	6	168	Aug	1322	77	8641	477
*Hill Girt Countess Bell	5	297	Aug	1265	68	13391	736
Hill Girt Count's Violet	Jr2	266	Aug	1081	64	10474	597
*¶Hill Girt Dorothea	5	223	July	1145	68	9648	545
Hill Girt Emory's Aileen	Sr2	132	Aug	951	51	4564	219
Hill Girt Emory's Bandywine	Jr2	102	Aug	1099	58	4179	206
Hill Girt Emory's Dolly	Jr2	184	Aug	1045	57	6945	361
Hill Girt Emory's Dora	Jr2	175	Aug	851	46	5239	261
Hill Girt Emory's Gail	Jr2	173	Aug	974	56	6047	310
Hill Girt Emory's Jean	Sr2	116	Aug	916	48	3794	173
Hill Girt Emory's Patty	Jr2	173	Aug	1078	64	6595	358
¶Hill Girt Legacy's Bell	Jr2	238	Aug	913	52	7137	381
Hill Girt Legacy's Rose	Jr2	175	Aug	1059	53	6306	280
¶Hill Girt M's Artless	Jr2	221	Aug	927	52	7343	401
Hill Girt M's Bonnie	Jr2	365	Aug	104	6	10220	580
Hill Girt M's Elen	Jr2	365	Aug	129	7	10243	545
Hill Girt Nira	Jr2	297	Aug	862	45	9198	470
*†Hill Girt Princess Mayfair	6	73	Aug	1789	77	4217	184
s. Hill Girt Prince		D. Cherub's Mayfair of Hill Girt					
*Hill Girt Princess Nora Pat	6	175	Aug	1335	60	8901	398
*Hill Girt Royal Helene	Sr3	251	Aug	1126	58	10383	510
*Maple Lane Designer's Gordie	5	216	Aug	1280	58	10114	464

§Heifner, Gail E., Villa-Way Farm, Sullivan, Ohio. ARHT

*†Bonnie Best of Springview	7	257	Aug	1260	59	11748	554
†Villa-Way Dessie Day	Sr3	305	July	84	5	9023	463
†Villa-Way Likely	Sr2	50	Aug	952	36	1443	55
s. Blakeford Lux		D. Villa-Way Queen Sadie					
†Villa-Way Lively	Jr3	240	Aug	826	40	7651	378
†Villa-Way Loretta	Jr2	252	Aug	952	44	9423	429
†Villa-Way Lucky	Sr2	305	Aug	433	26	6502	384
†Villa-Way Mistress Carobine	Sr3	305	Aug	111	5	8361	403
†Villa-Way Mistress Gem	Jr3	195	Aug	935	45	6579	329
*†Villa-Way Mistress Sapphire	5	171	Aug	1423	50	8820	330
Villa-Way Queen Bonnie	Jr2	266	Aug	911	46	8879	443
†Villa-Way Queen Jewel	Sr2	215	Aug	655	35	4971	254
*†Villa-Way Queen Sadie	7	137	Aug	1513	61	7543	321
†Villa-Way Queen Sapphire	Sr2	235	Aug	1012	44	8259	352
†Villa-Way Queen Susie	Sr2	279	Aug	848	43	8813	426
*†Villa-Way Queen Valjean	5	166	Aug	1133	48	7012	300
*†Villa-Way Queen Verna	6	193	Aug	1019	45	7522	331

§Heifner, Jo Ann, Villa-Way Farm, Sullivan, Ohio. ARHT

†Villa-Way Mistress Silver	Sr2	305	Aug	83	5	8448	441

§Hight, H. E. & Francis, Sugar City Guernsey Farm, Nyssa, Oregon. ARHT

†Princess Z. of Sugar City	Jr2	305	Aug	109	5	6035	303
s. Lad's Zephyr of Prestdale		D. Dot's Queen of Plateville					
*†Sparkles Z. of Sugar City	Jr3	119	Aug	1146	48	4910	184
*†Westlyne Valor's Twinkle	6	35	Aug	1542	67	1704	74
s. Colorado King Valor		D. Jean Topsy Turby Tine					

Hill, J. S., Hillandale Dairy Farm, Durham, N. C. ARHT

Hillandale Cavalier's Bellona	Jr2	365	June	222	13	8856	513
Hillandale Cavalier's Dassal	Jr2	227	July	782	41	6651	341
Hillandale Cavalier's Retta	Jr3	101	July	1483	65	4730	219
Hillandale Cavalier's Winnie	Jr2	55	July	1191	53	2188	96
s. Quail Roost King Cavalier		D. Hillandale Majesty's Effie					
*Hillandale Dame's Melba	Sr4	171	July	782	40	5235	284
Hillandale Rose Toplady	Jr3	365	May	330	20	8826	518
*Hillandale Vivian's Rougette	5	165	July	1189	55	7189	331

Hobler, Atherton W., Woodacres, Princeton, N. J.

*Bethany Noble's Wistful	Sr4	276	Aug	854	51	11665	656
*Bethany Royal's Blanchette	Sr4	77	Aug	1464	65	3747	165
s. Coldspring's Romulus Royal		D. Bethany Shah's Blanche					
*Bethany Wistful Star	5	365	Aug	644	34	14982	759
*Chedco Welcome	5	146	Aug	1722	81	8450	386
*Langwater Consort Lady	6	304	Aug	1317	65	14869	687
*R. P.'s Highlander's Queenie	Sr2	191	Aug	858	46	6200	324
*¶Rockingham Recollect	5	303	Aug	845	43	11803	604
*Rosewald Gracious' Alice	Jr4	365	Aug	33	1	14327	718
Sterlingold Mona	Jr2	79	Aug	1339	55	3374	137
s. Fairlawn Memoir's Performer		D. Sterlingold Princess Polly					
*Wethersfield Eleanor	5	77	Aug	1342	73	3537	196
*Woodacres Isabel	Jr3	128	Aug	1460	58	6447	261
Woodacres Lady Agusta	Jr2	351	Aug	923	47	12789	606
Woodacres Noble Vanity	Jr2	163	Aug	931	48	5759	302
Woodacres Princess Daisy	Sr2	229	Aug	931	53	7822	417
Woodacres Princess Florinda	Jr2	343	Aug	960	48	10816	537
*Woodacres Princess Lucy	9	45	Aug	1781	91	2468	128
s. Wethersfield Prince Charming		D. Wethersfield Lucy Sensation					
*Woodacres Princess Model	Jr2	191	Aug	880	45	6669	327
Woodacres Queen Charming	Jr3	128	Aug	1327	56	6157	262
Woodacres Queen Margot	Sr2	365	Aug	321	19	11071	624
*Woodacres Queen Mirth	Sr2	305	Aug	277	12	9777	435
Woodacres Queen R. Buttercup	Jr2	365	July	616	38	10108	565
*Woodacres Royal Charlotta	7	84	Aug	1829	76	4884	207
Woodacres Royal Content	Jr2	365	Aug	86	4	11132	534
*Woodacres Royal Noble Lady	5	365	July	904	53	14914	766
Woodacres Royal Princess	Sr3	134	Aug	1064	56	5335	276
Woodacres Royal Yatung	Sr2	223	Aug	923	51	7387	411
*Woodacres Steadfast Vivian	7	50	Aug	1916	79	3000	124
s. Steadfast Valor of Oldacres		D. Woodacres Vivian					
*Woodacres Supreme R. Model	6	40	Aug	1518	72	1957	92
s. McDonald Farms Supreme King		D. Kitchener Model					
*Woodacres Supreme R. Pride	5	241	Aug	1037	58	9951	506

Hobler, Atherton W. & Newlin, George M., Woodacres, Princeton, N. J.

Caumsett Eastern Lou Jr2 35 Aug 1201 52 1335 58
s. Caumsett High Strung D. Caumsett Leda

§Hoppes, Jack & Hover, Carl, Valley Grove Farm, Anderson, Ind. ARHT

*†Alice Ann of McAfee Farms 10 107 Aug 1528 55 6192 211
s. Pink Monarch of McAfee Farms D. Lavelle's Joan of McAfee Farms
†Estand Lulabelle Jr3 190 May 835 41 6529 291
†Iowanita's King's Vann Jr3 305 Aug 132 6 10223 503
*†Meadow Brook's Zelma 7 83 June 1476 54 4283 186
s. Star Gift's Cavalier D. Meadow Brook's Veta
†Rosalie's Rosetta Jr4 200 Aug 996 46 8712 437
†Valley Grove Lillian Tillie Jr2 45 May 1075 59 1580 87
s. Meadow Lodge King's Bugler D. Linland Lillian
†Valley Grove Nora's Queen Jr2 72 June 1062 37 2544 95
s. Meadow Lodge King's Bugler D. Yellow Creek Queen's Nora
†Valley Grove Wynemah's Nennah Jr2 120 July 737 36 3274 157
s. Ver-Lo-Lew King Supreme D. Ver-Lo-Lew Wynemah
†Valley Grove Zelma's Veta Jr2 92 Aug 1131 46 3449 142
s. Charlescote Valor D. Meadow Brook's Zelma
†Ver-Lo-Lew B. Till Jr3 72 Aug 1007 48 2534 109
s. Meadow Lodge King's Bugler D. Ver-Lo-Lew Lilly
*†Ver-Lo-Lew Lillian 6 52 Aug 1324 57 2351 101
s. Ver-Lo-Lew Cornelius D. Linland Lillian
†Ver-Lo-Lew Lilly Sr4 224 June 1109 47 11612 525

§Horton, Andrew & Mary, Horton Guernsey Farm, Horton, N. Y. ARHT

*†Horton Farm Direct Fraulein 6 215 Aug 876 49 8014 387
†Horton Farm Electra Jr2 305 June 24 1 5294 245
†Horton Farm Jubilina Jr2 294 Aug 127 9 5297 269
s. Orchard Grove Royal V. Rex D. Horton Majestic's Buttercup
†Horton Farm Mollie Sr2 302 June 156 9 3438 186
s. Orchard Grove Royal V. Rex D. Horton Farm Rex's Madge
*†Horton Farm Rex's Beauty 5 213 Sept 898 44 7759 323
*†Horton Farm Rex's Genneta 5 254 Sept 147 8 9658 383
*†Horton Farm Rex's Madge 5 192 Sept 929 54 7217 362
*†Horton Majestic's Buttercup Sr4 232 Sept 750 40 8353 378
*Orchard Grove Play Beryl 10 365 Sept 596 29 11605 510
*†Orchard Grove Play Marie 7 112 July 1058 46 4729 214

§Howell, Earl E., Hi-Hopes Farm, Oklahoma City, Okla. ARHT

†Cooper's Majesty Marion Sr3 215 Aug 746 42 7241 411
*†Flower of Victory Sr3 159 Aug 855 41 5731 282
s. Lily Lane Royal Rex's Victory D. Keno's County Flower
†Hamby Farms Archer Beatrice Sr2 305 May 193 9 7578 366
*†Hamby Farms Archer Beatrice Sr3 32 Aug 1157 47 1191 48
s. Meadow Lodge King's Archer D. St. Albans Valor's Beatrice
*†Lady Flora of The Glen Sr4 305 Aug 510 25 10603 515

Jacobson, Julius, Valleyrun Farm, Bedminster, Pa.

*Antietam Jenny Jr3 138 Sept 1104 50 5911 254
*Antietam Suzette Sr4 173 Sept 1177 54 7953 343
*Coronation Majestic's Deb Jr2 264 Sept 858 42 9096 408
*Maple Lane Designer's Bella Sr3 305 Aug 238 14 8206 463
*Maple Lane Designer's Mabella Jr2 270 Sept 827 46 8817 435

§Johnson, Albert, Mount Vernon, Wash. ARHT

†Almar Desire Pablo Jr2 130 Sept 966 49 4526 212
†Cupid of Rock Haven Sr2 273 Sept 816 45 8757 467
†Rita of Rock Haven Jr2 305 Aug 456 24 10316 535

§Johnson, E. M., Shawnee Farms, Lewisburg, W. Va.

†Guershaw Jubilee's Joyce Sr3 305 July 149 8 7942 398
†Guershaw Pre Bertha Jr3 305 July 699 31 9213 400
†Guershaw Pre Maizie Jr3 305 July 261 13 8395 379
†Guershaw Pre Toinette Sr2 305 July 136 6 7458 332
†Guershaw Valor's Topsy 8 305 July 174 10 9341 517

Kaufman, Wallace I., Mr. & Mrs., Melodie Lane Guernsey Farm, La Salle, Colo. ARHT

*Fairlawn H. Honora 5 365 July 136 6 12052 519
Hershberger's King's Shirley Jr3 88 July 1182 54 3576 190
Idlewild La Belle 5 365 Apr 180 9 10308 501
*McKerrow's Jenny Belle Jr3 61 July 1477 58 2979 118
s. Admiral General D. Valor's Arabella
Meadow Lodge Torrinne Sr2 300 July 919 44 9803 470

§Kenney Brothers, Kenholme Ranch, Winton, Calif.

*†Holmwood's Honey Gladys 8 216 July 1168 50 9463 419
*†Kenholme's Peggy Sr4 193 June 888 41 8065 376
†Kenholme's Bonita Sr2 36 July 1151 47 1316 53
s. Kenholme's Betty's Don D. Kenholme Myanna
†Kenholme's Cherub Girl Sr2 305 July 46 2 9079 441
*†Kenholme's Honey Primrose Jr3 183 July 1010 47 7292 308
†Kenholme's Jeannie Jr2 90 July 1051 46 3164 146
†Kenholme's Ken's Senorita Jr2 268 July 930 40 9067 296
†Kenholme's Priscilla Sr3 305 June 341 16 7724 337
†Kenholme's Sandra Lee Jr2 277 July 679 35 8544 396
†Kenholme's Sophia Sr3 292 July 318 17 8246 424
†Kenholme's Westside Sheehy Sr3 238 July 858 45 7636 384
*†Lehmar Melvin's Bopeep 8 27 July 1443 65
s. Fresno Maisie's Melvin D. Lehmar Bopeep's Lassie
*†Lehmar Princess Golden 10 142 July 1083 54 5759 269
s. Happyholme Rosebud's Prince D. Lehmar Golden's Imprint
*†Lehmar Princess Peg 5 305 June 149 8 11878 608
*†Lehmar Princess Peggy 7 305 June 273 14 12260 601
†Melvin's Valiant Haroldine 5 204 July 791 40 6440 307
†Orange Grove Dottie Sr3 197 July 972 45 7932 331

§Kenney, Sandra L., Kenholme Ranch, Winton, Calif.

†Kenholme's Doreen Jr2 114 July 1050 46 4456 198
s. Sterlingold Prince Ken D. Kenholme's Panette

§Kerner, L. C., Kerner Farms, Ligonier, Ind. ARHT

*†Kerner Farms Alice 6 180 Aug 1234 58 8532 404
†Kerner Farms Amelia Sr2 233 Aug 835 42 7483 372
†Kerner Farms Letty Jr2 129 Aug 932 44 4668 226
†Kerner Farms Mercedes Sr2 173 Aug 887 42 5500 246
†Kerner Farms Miranda Jr2 282 Aug 650 37 6878 358
†Kerner Farms Ruth Sr2 140 July 745 36 3473 160

§Kinsey, John P., Shad Blow Farm, Torrington, Conn. ARHT

*†Pert's Cecilia of Kinsey Farm Jr2 48 Aug 852 39 1326 60
s. Schonowe Reliance's Cecil D. Schonowe's Peoress' Pert

*†Schonowe's Laura's Lana 6 59 Aug 1326 61 2486 114
s. Pharos Prince of Schonowe D. Bonne's Laurie of Schonowe
†Sterlingold Martha Jr2 78 Aug 1231 56 3247 148
s. Fairlawn Memoir's Performer D. Sterlingold Phoebe
*†Sunny Lea Levity Claire 5 44 Aug 1640 61 2306 86
s. King Nequel of Sunny Lea D. Surprise of Sunny Lea

§Klode, Emil R., Klode Farms, Eagle, Wis. ARHT

*†Klode's Lee Loraine Jr2 305 Feb 236 11 6649 339

§Lee, Robert C., Lee Farms, Far Hills, N. J. ARHT

*†Belle Butterfat of Milestone 5 65 Aug 1213 59 2431 119
s. Butterfat Demonstrator D. Junebelle of Milestones
*†Commodore Billy's Aida-Lee Sr4 115 July 912 45 3656 176
†Commodore Leader's Agnes-Lee Sr2 133 Aug 783 40 3778 194
†Commodore Leader's Alice-Lee Sr2 302 Aug 606 35 7880 378
†Commodore Leader's Anne-Lee Jr3 105 Aug 990 43 3309 157
s. Two Brooks Butterfat Leader D. Commodore Primrose's Yvette-Lee
†Commodore Leader's Ava-Lee Sr2 81 Aug 853 39 2181 100
s. Two Brooks Butterfat Leader D. Two Brooks May
†Commodore Leader's Betty Lee Jr2 119 Aug 636 36 2452 130
s. Two Brooks Butterfat Leader D. Mulhocaway Jester's Miriam
*†Commodore Primrose's Maid-Lee 5 120 July 918 41 4085 183
*Commodore Primrose's Yvette-Lee Sr4 359 July 138 7 12116 640
†Commodore Secundus Janie-Lee Sr3 165 Aug 995 44 5565 278
*†Commodore Thespian's Amy-Lee Sr4 52 Aug 1126 49 1906 84
s. Sequel Thespian D. Admiral Eli's Amethyst-Lee
†Commodore T. Ruby-Lee Jr3 181 July 1005 46 6174 288
*†Joyce of Two Brooks 6 242 July 1005 45 9720 414
*†Mulhocaway Jester's Miriam 8 71 Aug 980 43 2316 102
s. Hilltop Butterfat Jester D. Fallbrook Marion
*†Thespian's Viola 8 207 Aug 951 43 8678 390
*†Two Brooks Veda 5 292 July 158 7 8789 465

§Leigh, Edward M., Barbodic Farm, Hardy, Nebr. ARHT

Barbodic's Peggy Ann Jr2 251 Aug 724 36 6660 330

§Levy, Beta R., Coldbrook Farm, Bedford Village, N. Y.

†Coldbrook Country Flirt Jr2 195 Sept 1176 53 8065 380
†Valzac Levity Sarajane Jr3 261 Sept 1041 55 8808 474

§Longyear, J. E., Mr. & Mrs., Johnanna Guernsey Farm, Claypool, Ind. ARHT

*†Johnanna May's Pansy 8 243 July 942 43 8371 414
*†Johnanna Rose's Georgie 7 74 June 941 41 2451 105

Loyd, Frank Stone, Laurel Cliff Farm, Monroe, Va. ARHT

*Briar's Primrose 11 305 Aug 632 32 9649 486
*†Cora of Laurel Cliff 5 305 Jan 410 23 10827 538
*†Ella of Laurel Cliff 5 305 Aug 320 19 7660 391
*†Irma of Laurel Cliff 5 305 May 290 16 10386 532
*†Jess of Laurel Cliff Sr4 305 May 66 3 10660 519
*†Jess of Laurel Cliff 5 45 Aug 1795 80 2587 116
s. Cathedral John Rilma D. Jeanne of Laurel Cliff
*†Laurel Cliff Bess K. Jr3 305 Mar 392 20 9133 428
*†Laurel Cliff Bill's Nina Sr4 305 July 224 11 10977 510
*†Laurel Cliff Blanche Sr4 255 Aug 1013 48 9746 468
s. Nate Sequel of Laurel Cliff D. Blanche of Mirador 3d
†Laurel Cliff Blanchette Jr2 305 June 254 15 8002 420
†Laurel Cliff Cynthia K Jr2 305 Feb 169 8 6157 291
*†Laurel Cliff Cynthia K Jr3 136 Aug 991 45 4943 226
s. Neta's King D. Laurel Cliff Cynthia
*†Laurel Cliff Greta Jr4 305 May 232 13 9607 456
*†Laurel Cliff Helen Jr3 305 Apr 241 12 9240 449
*†Laurel Cliff Helen Jr4 92 Aug 1136 51 3506 161
s. Nate Sequel of Laurel Cliff D. Nina of Laurel Cliff
*†Laurel Cliff Ilarae 5 305 Apr 181 9 12123 581
*†Laurel Cliff Jo-anne Jr3 214 Aug 872 40 7853 358
s. Nate Sequel of Laurel Cliff D. Jeanne of Laurel Cliff
†Laurel Cliff Josanne Jr2 305 Dec 215 10 9322 398
*†Laurel Cliff Josanne Sr3 136 June 1141 53 5789 249
s. Nate Sequel of Laurel Cliff D. Jeanne of Laurel Cliff
*Laurel Cliff Leila Jr4 305 Feb 582 29 10484 485
*†Laurel Cliff Lucy K Jr3 104 Aug 1035 54 3655 183
s. Neta's King D. Lucy of Laurel Cliff
*†Laurel Cliff Miss Evelyn Jr2 305 Aug 654 36 8673 410
†Laurel Cliff Miss Liberty Jr2 305 June 575 28 7791 341
*†Laurel Cliff Ordell Jr2 195 Aug 865 40 6085 268
s. Nate Sequel of Laurel Cliff D. Opal of Laurel Cliff
*†Laurel Cliff Phyllis Jr4 305 May 47 2 8342 414
*†Laurel Cliff's Bill's Kate Jr4 305 May 612 34 8169 428
†Laurel Cliff Ted's Alma Jr3 286 May 167 8 7196 347
†Laurel Cliff Ted's Lulu Jr3 305 Apr 85 4 9166 446
*†Laurel Cliff Wanita Jr4 60 Aug 1604 75 3126 150
s. Nate Sequel of Laurel Cliff D. Martha of Laurel Cliff
†Linda's Virginia Jr2 89 July 884 41 2612 113
s. Midview Charmer's Lord D. Elkhardt's Linda
*†Mami of Laurel Cliff 5 305 June 397 20 9674 440
*†Midview Acton's Doris Sr4 131 Mar 867 43 4554 211
s. Midview's Acton D. Midview Raider's Doris
*†Opal of Laurel Cliff 5 234 July 924 42 8387 375
s. Cathedral John Rilma D. Stockton of Laurel Cliff
*†Polly of Laurel Cliff 10 305 Jan 98 4 9717 461
*†Rose of Laurel Cliff 6 305 Aug 210 10 12356 580
*†Star of Laurel Cliff Jr4 305 Apr 470 25 9037 445
*†Tina of Laurel Cliff 7 305 Mar 554 28 9477 441

§May, J. A., Burkeville Stock Farm, Burkeville, Va.

Burkeville Stock Farm Susette Sr2 363 July 337 18 9407 484

§McAfee, Warren B., Hillcrest Farm Dairy, Hobart, Ind. ARHT

*†Adanac Rilma Sr4 305 Apr 95 5 10936 565
*†McAfee's Bernice Belinda Sr4 305 June 550 25 9437 469
*†McAfee's Count's Barbara Jr2 212 July 791 39 5738 296
*†McAfee's Count's Susa Sr2 142 Aug 760 42 4072 200
*†McAfee's Donna 6 184 Aug 892 42 7161 317
*†McAfee's Edith 5 305 Mar 424 21 9957 480
*†McAfee's Pre Annabelle Jr2 125 Aug 998 42 4216 177
*†McAfee's Susa's Style 9 210 Aug 1114 41 8013 330

McCoy, J. W., Osborne Hill Farm, West Chester, Pa.

Douglaston Clifford's Darling Jr4 250 Aug 778 45 7406 444
*Hi Holly Marcelline 5 365 Sept 737 29 18888 783
Osborne Hill Baron's Edna Jr2 43 Sept 1415 70 1922 95
s. Hominy Hill Baron D. Great Elm His Ella

*Osborne Hill Chica	Sr4	198	Sept	1160	48	10652	434
¶Osborne Hill Chloe's Prize	Sr3	261	Sept	107	4	10771	522
†Osborne Hill Dimple	Sr3	260	Aug	43	2	5542	248
*Osborne Hill Etta	Jr4	365	Sept	509	25	16410	778
Osborne Hill Tranquila' Martha	Jr3	190	Aug	1117	42	9284	370

§McGlothlin, G. H., Willow Valley Farm, Rush, Ky.

†Butter Cup of Willow Valley	Jr2	172	Aug	875	46	5684	291
*Norma's Becky June	6	289	Aug	1032	44	11020	448
†Pansetta of Willow Valley	Jr3	165	July	854	42	5431	254
†Pride of Willow Valley	Jr3	174	July	883	41	6173	264
†Willow Valley Alma	Jr2	251	July	887	35	7667	291
†Willow Valley Blossom	Sr2	175	July	779	39	4990	219
Willow Valley V. Blanche	Jr2	190	July	758	36	5055	226

Millay, George H., Richmond, Maine. ARHT

¶Bonnie Lassie of M. H.	Sr2	304	Feb	352	28	7065	416
¶Caesar's Laura of M. H.	Jr2	171	Aug	952	47	5901	286
s. Caesar's Fame	D. Prince's Laura of M. H.						
Forges Formal Belle	Sr3	365	Apr	143	6	12162	576
*Prince's Delina of M. H.	6	365	Apr	140	7	14687	648
*Prince's Medium of M. H.	Jr4	269	Aug	869	57	10588	566
¶Prince's Pam of M. H.	Jr3	305	July	382	21	7821	478
¶Prince's Patty of M. H.	Sr3	305	Aug	64	3	11220	504
Prince's Prudy of M. H.	Jr2	346	Aug	886	44	10324	541
*¶Prince's Sunshine of M. H.	5	305	Aug	522	28	11469	604
*¶Progressor's Lassie of M. H.	Jr2	260	July	751	41	7671	393
*Progressor's Lelia of M. H.	Sr4	198	July	916	44	8886	390
*¶Progressor's Margie of M. H.	Jr4	305	Aug	243	13	11759	534

§Moore, Paul, Mr. & Mrs., Hollow Hill Farm, Convent, N. J. ARHT

*†Convent's Berry	5	204	Aug	1045	57	9294	480
†Convent's C. Bouvardia	Sr2	37	Sept	861	41	1039	50
s. Flying Horse Colonel's Prince	D. Convent's P. Buddleia						
*†Convent's C. Marion	Sr3	209	Sept	733	42	5990	316
*†Convent's K. Gay	7	295	Sept	1260	64	9960	507
*†Convent's K. Timely	7	305	Sept	822	39	13572	665
*†Convent's P. Meadow	7	278	Sept	879	51	12685	641
†Convent's Supreme Harmony	Jr3	62	Sept	948	44	2000	98
s. Woodacres Supreme King	D. Hillbrook East's Harmony						

Mordele Farms, Riegelsville, Pa.

*¶Bethany Happy Lass	Jr4	209	Sept	1062	54	3288	429
¶Dolly Rose Maid 6th	8	176	Sept	863	40	6092	292
¶Mordele Farms Beth	Sr2	227	Sept	936	52	7815	396
¶Mordele Farms Buttercup	Jr2	152	Sept	923	47	5046	252
¶Mordele Farms Butterfly	Jr2	292	Sept	826	40	9500	447
¶Mordele Farms Clarice	Sr2	262	Aug	806	47	7920	437
Mordele Farms Corabelle	Sr2	365	Aug	447	23	10817	550
¶Mordele Farms Darling	Sr2	85	Sept	1378	55	4024	155
s. McDonald Farms Hale	D. Robis Run Darling						
Mordele Farms Gardenia	Jr3	365	Sept	424	25	12715	677
¶Mordele Farms Kathleen	Sr2	75	Sept	1095	51	2803	122
s. Coldspring's Double Beauty	D. Mordele's Rilma Kitty						
¶Mordele Farms Katrina	Jr2	97	Sept	866	46	2909	146
s. Coldspring's Alice's Romulus	D. Mordele's Rilma Katina						
Mordele Farms Maureen	Jr2	365	Aug	118	7	9912	627
¶Mordele Farms Paulette	Jr3	305	Sept	107	5	9944	522
¶Mordele Farms Sunshine	Sr2	112	Sept	990	49	3993	183
*¶Mordele's Goldie's Dolly	6	57	Sept	1206	55	2278	107
s. Tranquility's Premier	D. Goldie of The Old Homestead						
¶Mordele's Pauline	Sr3	170	Sept	923	47	6305	318
*¶Riveredge Valdor's Desire	Jr4	46	Sept	1594	58	2389	92
s. Riveredge Valdor	D. Riveredge Levity Alicia						
¶Riveredge Valdor's Kathryn	Sr3	199	Sept	902	46	6740	346

Muller, Joe P., Jo-Be Farm, Omaha, Nebr. ARHT

†Beverly of Jo-Be	Sr2	297	Aug	427	29	5887	352
*¶Daisy's Duchess Maid	7	136	Aug	1448	63	7298	348
*¶Elmwood Rosa	6	144	July	1589	63	8062	339
†Fancy's Mignon	Sr2	69	Aug	1186	58	2730	128
s. Jo-Be Wonderful Champion	D. Masterpiece's Fancy						
¶Jo-Be Hercules' Belinda	Sr2	219	Aug	1227	42	9759	374
¶Jo-Be Hercules' Betty Ann	Jr2	90	Aug	1212	49	4158	186
†Jo-Be Hercules' Brunella	Sr2	93	Aug	840	56	2732	143
†Jo-Be Kadi's Benefit	Jr2	305	Aug	420	23	6086	319
Jo-Be Kadi's Brenda	Jr2	94	Aug	1057	47	3715	170
¶Jo-Be Kadi's Cora	Jr2	85	Aug	1340	53	3815	151
*¶Lorna of Jo-Be	5	45	Aug	1609	65	2242	94
s. Langwater Comrade	D. Liberty's Nora						
†Mary Ann of Jo-Be	Sr2	297	Aug	561	36	7227	410
*†Welshacres Alberta's Maxie	5	149	Aug	982	43	5803	257
*†Welshacres Chevie's Madam	5	92	Aug	1403	62	4710	196
¶Welshacres Juliette Matinella	Jr4	106	Aug	1716	72	6545	285
*†Welshacres Juliette's Matina	5	103	Aug	1313	54	4901	207
*†Welshacres Lavina's Mary	5	128	Aug	924	40	4460	209
†Welshacres Macie's Glorious	Jr3	161	July	1038	46	6887	318
†Welshacres Macie's Glorious	Jr3	161	July	1038	46	6887	318
†Welshacres Mary's Sarah	Sr2	59	July	1117	43	2238	86
†Welshacres Maxie's Sally	Jr2	100	Aug	1152	57	4058	176
†Welshacres May's Gainer	Jr4	184	Aug	996	51	6959	355
¶Willow Lane Phoebe	Jr2	199	Aug	987	52	7538	358

§Myers, Gerald L., Indian Lake Farm, Lewistown, Ohio. ARHT

*†Indian Lake's Bopeep's Patsey	5	157	Aug	944	45	5915	286
†Indian Lake's Golden Beauty	Jr2	228	Aug	788	37	6793	288
†Indian Lake's Golden Rosemary	Jr2	167	Aug	911	45	5450	242
*†Indian Lake's Royal Mirth	Sr3	161	July	1262	53	7317	304
*†Indian Lake's Royal Susie	Jr3	169	July	860	40	5847	296
*†Riegeldale Phador's Bopeep	10	212	July	991	48	7947	372

Newman, Claude B., Sunny View Farm, Stanley, Ky.

Chesterfield Hopeful	8	283	May	813	40	10067	510
¶Maxim's Babe Girl	Sr4	305	July	393	22	8753	461
¶Sunnyview Dorothy	Sr4	282	June	192	8	7111	294
†Sunny View King's Duchess	Jr2	212	Aug	1229	63	8781	439
†Sunny View King's Martha	Jr2	259	June	757	41	8525	403
†Sunny View King's Remembrance	Jr2	305	Aug	1165	56	14802	726
†Sunny View King's Rosalie	Jr2	269	June	705	41	8230	410
¶Sunny View Maxim's Daisy May	Jr4	305	June	493	24	8889	446
*¶Valley View Doonie	8	293	June	1291	56	14423	678

O'Connor, Charles P., Applebrook Farms, Coshenville, Pa. ARHT

Applebrook Potentate's Duchess	Sr2	356	Aug	881	47	12878	702
¶Applebrook's Betty	Jr2	305	Aug	239	13	7211	368
†Applebrook's Brilliant	Sr3	129	Aug	814	46	3946	199
Applebrook's Gay Lass	Sr2	299	Aug	895	45	7736	357
†Applebrook's Jolly Lass	Jr3	138	July	736	49	3807	214
Applebrook's Lady Gracey	Jr2	250	Aug	904	45	8842	414
Applebrook's Lady Ruth	Jr2	34	July	1131	46	1240	50
s. Fairlawn Actor's Interim	D. Clora's Point Remembrance						
*Applebrook's Priscilla Maid	Jr4	201	July	975	41	8388	409
*Clora's Point Evangeline	6	314	Aug	774	41	12077	585
*Clora's Point Remembrance	7	91	Aug	1442	59	4464	176
s. Coronation Potentate	D. Gay Folley's Monitress						
Coronation Majestic's Modena	Jr2	314	Aug	778	45	8785	495
Fairlawn Actor's Aster	Jr2	253	Aug	998	42	9797	421
*McDonald Farms Honoria	7	170	Aug	1224	62	7825	376

Odlum, W. H., Rosewood Farms, Roselle, Ill.

†Dorvillee Major's Alma	5	184	Aug	1057	51	8417	402
*†Ger-Gar Margie's Dawn	5	92	Aug	1201	54	3637	179
*†Liberty's Parson's Selma	Jr4	92	Aug	1067	45	3936	166
*†Lockshore Den	Jr4	145	Aug	1296	52	7368	308
†Meadowhill Petros' Belinda	7	153	July	872	46	6337	272
†Rosewood Crescent's Flora	Jr3	149	Aug	920	44	5249	240
†Rosewood Crescent's Rosanna	Sr3	184	Aug	800	44	5658	292
†Rosewood Fidget	Sr4	131	Aug	960	51	4566	254
†Rosewood King's Blossom	5	223	Aug	843	41	7849	386
†Rosewood King's Flower	7	185	July	1046	45	7360	323
†Rosewood King's Melotte	Jr4	200	Aug	1006	48	7749	343
†Rosewood King's Proud Myrna	5	146	Aug	1138	53	6086	274
†Rosewood King's Proud Prudence	Jr4	153	Aug	1012	52	5994	308
†Rosewood King's Renown Myrtle	Sr3	165	Aug	882	43	6011	265
†Rosewood King's Valiant	Jr2	223	Aug	768	38	6417	309
†Rosewood Renown's Myrtle	Jr4	217	Aug	845	42	7188	347
†Rosewood Valor Girl	8	149	Aug	1358	50	7433	266
*Wey Acres Levity Lura	Jr3	208	Aug	978	45	7891	381

Ogle, Harold, Ogledale Farm, Senatobia, Miss.

*¶Alvadean Dairy Queen	5	195	Aug	1052	45	7969	331
¶Jane's Linda	Sr4	199	Aug	887	49	6924	372
*¶Kilalla Gay Dimple	7	112	Aug	1318	58	5519	236
*¶Lindwinkie's Lady of K. P.	7	239	Aug	1048	55	9268	493
¶Oak Grove Majesty's Amelia	6	219	Aug	1201	53	10455	464
¶Ogledale Gabriel's Ruth	Sr3	188	Aug	1156	53	8121	378
¶Ogledale's Monologue's Lou	Jr2	160	Aug	853	40	5210	237
¶Pennant's Ann of Bluff View	Jr4	177	Aug	968	44	6818	311
*¶Potts Foremost Lute	6	200	Aug	1105	49	8735	378

Ogle, Virginia Lee, Ogledale Farm, Senatobia, Miss. ARHT

*¶Ogledale Monologue's Sunbeam	Sr3	109	Aug	1216	58	4986	213
s. Langwater Monologue	D. Neshoba's Miss Sunbeam						

§O'Keefe, James, Huntington, Ind. ARHT

†Meadow Haven Martha	Jr2	167	July	787	39	4615	226

§O'Keefe, James & Lillian, Huntington, Ind. ARHT

*†Fair Field Patience H.	Jr4	202	June	650	40	4972	290
*†Federal's Ingenuity of P. A. S.	Sr3	245	July	929	47	8800	438
*†Fountaine Russet	8	90	July	1602	64	4458	186
s. Wonder Boy's Rocket	D. Butterfat's Noble Marigold						
*†Meadow Haven Flirt	Jr3	88	July	1319	56	4006	182
s. Dun-Roven Gladitor	D. Daisy of Brae Bonnie						
*†Meadow Haven Mildred's Modest	Jr3	305	June	624	33	7899	397
*†Proud Gallant's Leila	Sr4	248	June	757	41	7119	343

§Olson, Ray V., Payette, Idaho. ARHT

†Hi-Lawn Aline	Jr2	305	Mar	352	25	6355	388
†Hi-Lawn Ardia	Jr2	44	Aug	878	36	1219	49
s. Imperial R. of Prestdale	D. Quality Farm Paddy's Alice						
Hi-Lawn Burma	Jr2	365	May	579	32	8570	406
*†Hi-Lawn Elaine	5	212	Aug	1387	65	10491	446
†Hi-Lawn Elmira	Sr2	305	May	211	11	8506	427
†Hi-Lawn Emmaline	Jr2	172	May	743	36	3914	185
†Hi-Lawn Evangeline	Sr3	61	Aug	1426	55	2861	110
s. Colonel L. of Prestdale	D. Hi-Lawn Elaine						
Hi-Lawn Flicka	Jr3	365	July	168	10	10174	584
Hi-Lawn Francine	Jr4	344	May	647	40	9822	558
†Hi-Lawn Saucy	Jr2	72	Aug	976	40	2331	98
s. Imperial R. of Prestdale	D. Susie Buttercup of Platsville						

§Onley, W. T., Northfield Farms, Snow Hill, Md. ARHT

*†Cosquay's Princess Dolly	7	26	Sept	964	43		
s. Broadland Rose King	D. Cosquay's Golden Princess						
*†Everdale's Irene	9	267	Aug	947	40	9870	411
*†Marie of Everdale	10	257	Aug	964	44	10272	470
†Northfield A. Peggy	Jr2	77	Sept	1011	43	2757	117
s. Argilla Monitor	D. Blakeford Princess Pat						
†Northfield F. Cindora	5	68	Sept	1135	43	2597	103
s. Blakeford Fathom	D. Northfield's Cindora						
†Northfield Patrick's Charm	Jr3	74	Sept	969	42	2589	119
s. Northfield Patrick Lad	D. Fairlawn Cindora						
†Northfield P. Cherry	Jr2	32	Sept	825	36	877	38
s. Haldane's Prince of Cosquay	D. Northfield F. Cindora						
†Northfield's A. Blossom	Jr2	182	Sept	837	35	5928	259
†Northfield's A. Glenna	Jr2	131	Aug	924	40	4159	179
†Northfield's A. Jenaveve	Jr2	63	July	942	41	1892	86
†Northfield's A. Nibby	Jr2	297	Sept	789	36	6157	284
†Northfield's A. Sallie	Jr2	102	Aug	942	42	3196	135
*†Northfield's Cynara	6	93	Sept	1116	48	3960	162
s. Blakeford Tingle	D. Fairlawn Cindora						
†Northfield's D. Linda	Jr3	211	Aug	781	41	6295	301
†Northfield's D. Mattie	Sr3	237	Aug	942	52	8703	444
*†Northfield's Fairmaid	6	43	July	1069	46	1481	64
s. Brooklandwood Master	D. King's Fairmaid						
*†Northfield's Ie-a-bell	6	88	Aug	1161	49	3518	166
*†Northfield's Lura	7	290	Sept	1054	51	12526	577
*†Northfield's Mag	7	68	Sept	1361	64	3248	134
s. Wild Rose's Challenger	D. Mt. Harmon Mag						
†Northfield's P. Dora	Jr2	259	Sept	702	35	7458	384
†Northfield's P. Fay	Jr2	64	Sept	947	41	2096	92
s. Haldane's Prince of Cosquay	D. Northfield's T. Fairy						
†Northfield's R. Bettie	Jr2	267	Aug	749	35	7451	323
†Northfield's R. Luna	Jr2	143	Sept	687	35	3931	200
†Northfield's R. Mayflower	Jr2	63	July	1000	41	1925	93
s. Northfield Reveller's King	D. Northfield's Margie						

†Northfield's R. Mildred Jr3 80 July 1036 43 2931 129
s. Northfield Reveller's King D. Northfield's Margie
†Northfield's R. Monabelle Jr2 165 Sept 865 36 5584 228
†Northfield's T. Belladonna Jr3 305 Sept 334 16 9276 381
†Northfield's T. Bonnie Girl Jr3 104 May 910 47 3139 140
s. Blakeford Tingle D. Royalty Prince's Bonnie Rose
†Northfield's T. Fairy Jr4 106 Aug 1074 44 3932 168
†Northfield's T. Iris Jr3 82 Aug 1191 50 3345 133
s. Blakeford Tingle D. Mt. Harmon In-a-bell 2d
†Northfield's T. Irma Sr3 126 Aug 1078 52 5236 238
†Northfield's T. Lady Jr4 99 Sept 1277 47 4697 164
s. Blakeford Tingle D. Promoter's La-France
†Northfield's T. Phoebe Jr3 52 Sept 1026 46 1896 83
s. Blakeford Tingle D. Mt. Harmon Patricia
*†Northfield T. Joan 5 172 Sept 1061 50 7270 345
*†Northfield T. Twilight 5 123 July 1015 40 4827 201

§Orr, Linden W., Orange Grove Farm, Santa Paula, Calif. ARHT
†Ellwood Jack's Fatima Jr3 58 Aug 1106 46 2043 85
s. Rancho Nicasio Valor's Jack D. Ellwood Fatima
†Gardenville King's Wynette Sr3 62 Aug 1331 61 2631 121
s. Gardenville Coronation King D. Merry Top Wynora of Hill Girt

§Overly, Dale A., Grove Farm, Marysville, Ohio. ARHT
Grove Farm Duke's Annabelle Sr2 365 Sept 372 16 10451 493
†Grove Farm Marilyn Jr2 273 Aug 684 35 7346 357
Grove Farm S. Dairymaid Sr3 365 Sept 147 6 8858 394
s. Welcome-In-Forward's Sonny Boy D. Grove Farm Dianne
†Grove Farm S. Lily Sr2 242 Sept 725 38 7109 345
*†Grove Farm S. Margarate Sr3 288 Sept 799 49 10196 527

§Overly, Dean G., Grove Farm, Marysville, Ohio. ARHT
*†Bea of Grove Farm 11 223 Sept 1055 46 10468 432
*†Grove Farm Bertha 5 183 Sept 928 41 7792 370
†Grove Farm Loretta Sr2 305 July 237 12 7386 351
*†Grove Farm S. Joella Jr2 27 Sept 860 40
s. Brian Boru Audacity D. Grove Farm Josephine
Grove Farm S. Lenore Sr3 349 Aug 265 16 7449 414
*†Grove Farm S. Rachel 5 145 Aug 1009 45 6004 287
†Grove Farm Valor's Bonita Sr2 305 Aug 227 13 5913 300

§Overly, Donald E., Grove Farm, Marysville, Ohio. ARHT
*†Grove Farm Janet 5 273 Aug 1025 41 11972 504

Pack, George T., Lauxmont Farms, Wrightsville, Pa.
Apollo's Golden Venus Sr4 304 Aug 1107 43 13457 612
*Arch Lane Butterfat Lilian Sr4 283 Sept 986 53 11962 554
*Argilla Philcountess 6 329 Sept 877 44 13383 616
Basquaerie Golden Jasmine Sr3 40 Sept 1016 45 1353 58
s. Basquaerie Gay Golden Boy D. Birchtree Miss Lovina
Beaverbrook Glenstar Sr2 56 Aug 1269 50 2272 93
*Bethany Wistar's Marie 6 50 Sept 1579 66 2547 104
s. Green Meads Wistar D. Bethany Favor's Marie
Convent's C. Blossom Sr2 357 Sept 645 43 11186 622
Convent's C. Blue Bell Jr3 365 Aug 845 46 13012 718
Cottage Lady Harriet Jr4 92 Sept 1310 60 4565 189
s. Caumsett Defender D. Cottage Molly
*Cottage Royal Flo Sr4 164 Sept 1114 64 7088 365
Edenvale Faithful's Shamrock Jr3 203 Sept 1072 57 7930 395
Edenvale Norissa's Buttercup Jr2 365 Aug 615 33 8866 460
Edenvale Virginia's Pansy Sr2 289 Sept 1264 61 13367 594
*Falconwood's Golden Diana 6 320 Sept 1337 73 16611 895
*Falconwood's Golden Sheba 7 242 Sept 1350 70 12297 632
*Fancy of Black River Sr2 305 Aug 400 23 8160 370
*Goldenobby's Fancy Lady 5 239 Sept 1077 59 11451 577
*Goldenobby's Maree 6 341 Sept 957 47 13938 593
*Great Elm C. Blossom 5 166 Aug 1352 68 8376 398
*Great Elm C. H. Blossom 5 40 Sept 1459 65 1941 84
s. Groton House Caesar's Polinius D. Great Elm His Blossom
Great Oaks L. Cynthia Jr4 73 Sept 1146 46 2993 108
s. Argilla L. Legacy D. Greenfield K. Cynthia
*Greenland's Blue-Bell Sr4 325 Aug 919 43 13373 623
*Hanover Hill Molly's Majesty Sr3 365 Sept 595 42 12766 735
I. Blosom's Indian C-be Daisy Sr3 256 Aug 928 42 9838 487
*Indian Master's C-bea Poppy 5 159 Sept 1175 60 7055 334
*Jupiter's Free Daphne Jr4 159 Sept 1011 51 6372 309
*Jupiter's Golden Frivolity 6 296 Sept 1043 51 11682 570
Jupiter's Golden Springtime Sr3 304 Sept 703 46 9821 585
Lauxmont Darling Clementine Sr2 357 June 459 28 10755 590
Lauxmont Enduring Young Charm Jr2 150 Aug 973 43 5110 186
*Lauxmont Nugget's Honeycloud Sr3 305 Sept 478 23 11163 514
Lauxmont Valentine Jr2 355 Aug 335 22 9030 458
*Leo Del Caesar's Martha Sr4 202 Sept 1215 64 10070 482
*Leo Del Maybelle Supreme Jr4 355 Sept 919 55 14659 768
Marlyn Juliet Sr2 176 Sept 1192 54 7422 306
*Marmion's Golden Delightful 8 341 Sept 739 48 12647 659
Meadow Springs M. Lotus Sr3 39 Sept 1218 52 1502 63
s. Mt. Ararat Climax D. Meadow Springs R. Laura
*Meadow View's Lila Sr4 365 Aug 254 13 12373 598
*Pleasant Hill Queen Sr3 365 Aug 852 37 15250 675
*Rose-Ann Butterfat's Viola 5 333 Sept 1019 47 16002 702
Rubob Baby Jr2 365 Sept 544 29 8463 432
*Stalwart's Golden Dalhia 9 176 Sept 1509 88 10142 513
Taronson Ginger Jr2 173 Sept 794 42 5444 242
Way Acres Levity Crystal Sr3 274 Aug 918 46 11426 489
*Windwood Squire Imp Sr4 365 July 147 6 16437 735

§Parmerlee, John J., Garland, Texas.
†St. Albans Valor's G Maze Jr2 305 July 627 32 8923 424

Parrish, J. Scott, Jr., Miniborya Farms, Richmond, Va.
*Arlene of Vallity Farms Jr4 194 Aug 1478 64 11006 474
s. Quail Roost Bright Lad D. Rolling Hills Crocus
*Charlescote Zilla 5 365 Apr 660 37 12158 635
*Clear Springs' E. P. Kate 5 84 Aug 1010 50 3367 154
s. Clear Springs' Effie's Prince D. Appin's Kilpsie
Countryman's Vianna Sr2 129 Aug 1155 45 5040 184
s. Antietam Countryman D. Woodacres Royal Vianna
*Elizabeth of Coniston Hall 10 277 Aug 974 46 10359 484
*Hollikholl Royal Princess Sr4 365 Apr 465 32 12519 749
*Hominy Hill Nell 7 365 May 242 14 13783 696
*Langwater Valeska 12 365 Apr 119 5 13846 539
Miniborya Czar's Nancy Jr2 223 Aug 996 48 8433 367
Miniborya J. Beauty Jr2 84 Aug 1264 51 3510 150
s. Langwater Jeffrey D. Nobleman's Honey of Miniborya
Miniborya's Corcus Jr3 138 Aug 1293 57 5937 245
s. Admiral of Vallity Farms D. Rolling Hills Crocus
Miniborya's Mattie Sr2 142 Aug 777 43 10372 548
Miniborya's Pandora Jr2 365 May 232 10 11911 510
*Nobleman's Honey of Miniborya 5 365 June 245 12 12779 577
*Rex's Frances of Myers Farms 6 47 Aug 1708 73 2488 10
s. Lemlist's Rex of Union Brook D. Byron's Mona of Spring Dale
Riegeldale Emory's Rosemarie 6 68 Aug 1343 61 2951 135
s. Riegeldale Melba's Emory D. Garnet's Rosemary
*Rolling Hills Crocus 8 122 Aug 1492 72 6379 287
s. Fist Dean's Gladiator D. Rolling Hills Inverness
Sue of Vallity Farms 6 113 Aug 1282 58 4529 226
s. Maaim Springtime's Bill D. Rebecca's Sue
*Sun-Blest Farms Charlotte 5 142 Aug 1496 60 7996 324
s. Langwater Esquire D. Pine Manor Lotus
*Sun-Blest Farms Sunshine Jr4 148 Aug 1111 52 12031 554

Pate, Florence M., Trenton, N. J.
*Glenburnie Golden's Florence Jr4 114 Sept 679 43 7403 421
Glenburnie Majesty's Golden Sr2 48 Sept 1090 57 1744 91
s. Coldspring's Romulus Majesty D. Glenburnie Golden's Florence

Pate, H. M., Trenton, N. J.
*Chasmary's Lois 6 109 Sept 1272 56 5071 206
†Gardenville Autocrat's Charla Sr2 212 Sept 892 53 7313 362
Glenburnie Convoy's Tilia Sr3 147 Sept 1224 53 6879 281
Glenburnie Lad's Jidelia Jr2 37 Sept 1150 54 1407 66
s. Coldspring's Romulus Lad D. Blossom's Bright Jidelia
*Glenburnie Royal's Goldy 6 122 Sept 1223 55 5950 250
Glenburnie Washington's Belle Jr2 37 Sept 1116 52 1337 62
s. Harmony Hollow Washington D. Colonel's Bellflower
Glenburnie Washington's Tilia Jr2 255 Aug 1071 44 9832 398
Ken Ver Wonder's Victoria Sr3 37 Sept 1254 61 1501 73
s. Pine Manor King's Wonder D. Ft Fi's Nancy of Lookwell Farm
*Witchwood Diana 7 93 Sept 1072 49 3708 153

§Peters, Victor B., Est., Peters Guernsey Farm, Keokuk, Iowa. ARHT
*†Grace's Valor's Little Portia Sr2 86 July 1136 48 3325 136
†Grace's Valor's Pearl Sr2 100 July 821 39 2828 129
s. Grace's Valor D. Rex's Laddie's Pearlene
†Laddie's Rex Lassie 5 110 July 1122 57 4280 185
†Peters' Benefactor Alice 7 149 July 1028 42 5203 196
†Peters' Benefactor Queenette 5 141 July 1056 47 5215 228
s. Green Meads Benefactor D. Grace's Valor's Rex Queenette
*†Peters' Chancellor Peggy Jr4 71 July 1365 60 3250 136
s. Maple Lawn Foremost Chancellor D. Rex's Maple Lawn Peggy
†Peters Golden Arlene 6 76 July 1349 57 3381 148
s. McDonald Farms Golden King D. Peters Benefactor's Arlene
†Peters' Golden Darling 5 305 Mar 8 7145 340
*†Peters' Golden Darling 6 40 July 1446 56 1904 74
s. McDonald Farms Golden King D. Grace's Valor's Rex Deborah

Pfaff, C. R., Winston-Salem, N. C.
*Holliking's Blossom 6 158 June 973 43 6172 283

Pingree, Sumner, Flying Horse Farm, South Hamilton, Mass.
*Argilla Royal Twilight Sr4 98 Sept 1712 73 5787 242
Edgewood Farm's Barbee Jr2 306 Aug 820 43 9564 504
Flying Horse Colonel's Amy Jr4 183 Aug 846 43 7337 342
Flying Horse Colonel's Tulip Sr3 305 Sept 757 42 12108 624
Flying Horse General's Clarise Sr2 365 Sept 987 50 14378 716
Flying Horse General's Ellen Jr2 262 Sept 961 60 9706 563
Flying Horse General's Holly Jr2 344 Sept 1137 63 13521 727
Flying Horse General's Lucky Sr2 232 Sept 1014 46 8367 368
Flying Horse General's Melody Jr3 54 Sept 1036 49 1825 82
s. Flying Horse Colonel's Promise D. Flying Horse Select's Melody
*Flying Horse Master's Betty Sr4 257 Sept 1214 63 13650 645
*Flying Horse Master's Rose 7 209 Sept 1354 62 11706 585
Flying Horse Phil's Bluebell Sr2 108 Sept 1272 52 4842 226
Flying Horse Phil's Elena Sr2 45 Sept 1225 55 1812 81
s. Argilla Royal Philosopher D. Flying Horse Royal's Elena
Flying Horse Phil's Rosie Sr2 183 Sept 1057 51 7153 334
Flying Horse Ruler's Bluebell Sr2 317 Sept 942 59 11157 657
*Flying Horse Select's Ellen 6 149 Sept 1571 85 8865 426
*Flying Horse Select's Queneila Sr4 336 Sept 1236 62 16536 817
Flying Horse Victoria Lute Jr4 300 Sept 871 57 10547 619
Philcrest Dodie Jr2 38 Sept 1164 42 1476 54
s. Flying Horse Beacon D. Rosewald Dolly Dimple
Pine Hill's Royal Palotterie Sr3 122 Sept 869 40 4187 179
Saddle River Levity's Lark Jr3 336 Sept 878 53 10589 574
*Tamworth Utmost Sr3 197 Sept 1341 60 9777 417

Pinkham, Arthur D., High Mowing Farm, Wilmington, Vt. ARHT
*Crocker Farms Lynda Badger Sr3 365 Sept 596 32 13249 678
Cup of Gold of The Glen Jr2 365 July 340 18 10061 524
*Foremost Royal's Charlotte Sr4 122 Sept 1494 57 6540 291
s. Foremost Royal Valor D. Supreme's Lassie
*Foremost Thaura 7 365 Sept 541 29 15992 814
*Gallant Sequel's Duchess 5 60 Sept 1562 67 3111 132
s. Vermonter's Gallant Sequel D. Massapoag Duenna
*High Mowing Diamond Balsam Jr4 160 Sept 1294 67 7675 381
*High Mowing Diamond Chintz Sr3 207 Sept 923 40 9898 470
*High Mowing Diamond Crystal Jr4 59 Sept 2000 75 3744 150
s. Foremost Diamond Jim D. Ladderlook Deboronna 3d
High Mowing Diamond Diligence Jr2 365 Sept 286 17 12270 682
High Mowing Diamond Dora Jr2 300 Aug 964 48 11182 529
*High Mowing Diamond's Brocade Jr4 327 Sept 885 46 11547 574
High Mowing Dolores Sr2 81 Sept 1172 46 2987 119
s. Grassland Lanandy D. Gallant Sequel's Duchess
High Mowing S. Day Star Jr2 335 Sept 953 50 12399 644
Lady Laura of The Glen Jr2 332 Sept 1158 59 14293 697
*McDonald Farms Honesty 7 285 July 739 42 12990 584
*Patcho'woods Della's Delight Jr3 264 July 954 45 11313 508
*White Baby of The Glen Sr3 220 Sept 942 47 9375 484

§Platt, George E., Company, Canoga Park, Calif.
Holmwood's Foremost Alice 11 105 Aug 1127 47 4166 180
*Matapa Zeke's Lucille 9 218 Aug 1293 72 10403 567
Matapa Zeke's Priscilla 9 90 Aug 1607 70 4824 231
s. Troutmere Zeke D. Poarrygin Lake Priscilla
Panorama Alma 5 340 Aug 1068 49 15592 719
*†Panorama Ardith Sr4 280 Aug 1016 56 10840 564
Panorama Bird 7 123 Aug 1158 50 5209 206
Panorama Bonnie 6 297 Aug 895 47 8009 402
Matapa Butterfat Leona 11 365 July 431 22 12065 540
Panorama Camelia 6 212 Aug 1231 64 10853 520
Panorama Crescent 7 95 Aug 1344 63 4582 225
Panorama Inez 7 139 Aug 1748 70 8621 336
Panorama Lolu 6 112 Aug 1573 80 6685 334

Panorama Nancy	5	158	Aug	1246	61	7370	377
Panorama Pride	Sr4	365	Aug	720	43	13106	679
Platteo Duchess	5	147	July	1029	42	5850	238
Platteo Eldor Alice	Sr3	172	Aug	1058	60	7400	386
Platteo Ida	5	37	Aug	1502	60	1747	70
s. Carter's Pride	D. Matapa Lou-Boy's Ida						
Platteo Jeanette	Jr3	148	Aug	1260	64	7091	334
Platteo Pet	Jr3	245	Aug	1082	52	10912	503

§Priddy, Paul & Schepflin, Paul E., Wilema Farms, Fremont, Ohio. ARHT

†Wilema's Karma	Sr2	110	Aug	750	43	2770	151
†Wilema's Kolleen	Jr2	79	Aug	803	37	2107	95
s. Kenmar Hills Prediction Solomon	D. Clover Mead's Fairy Queen						

§Pritzl, Charles J., Prestdale Farm, New Plymouth, Idaho. ARHT

*†Artiss E. of Prestdale	Jr3	99	Aug	1451	50	4891	176
s. Toponis Reuben's Edward	D. Toponis Marvel's Amethyst						
*Baker View Bellamy	5	365	Apr	517	28	15114	760
*†Baker View Bellamy	6	83	Aug	1926	83	5325	238
s. Fircrest Noble Duke	D. Beulah of Baker View						
*Lad's Charm of Prestdale	5	365	May	689	32	12567	584
*†Lily M. of Prestdale	Sr4	126	Aug	1287	43	6112	240
s. Chedco Monarch	D. Toponis Galore's Lila						
†Prestdale Monarch's Lassie	Jr2	305	May	17	1	7259	353
Prestdale Monarch's Velma	Jr2	365	Aug	808	38	12361	579
†Prestdale Regent's Valencia	Sr2	137	Aug	816	36	4043	169
s. Regent M. of Prestdale	D. Valentine M. of Prestdale						
*†Prestdale Renown's Rosella	5	127	Aug	979	48	5173	260
s. Renown of Prestdale	D. Rutilda L. of Prestdale						
†Prestdale Royal's Venita	Jr2	203	Aug	1024	47	7319	329
†Prestdale Royal's Viola	Jr2	117	Aug	721	41	3675	173
s. Goldendale Royal	D. Lad's Violet of Prestdale						
*†Valentine M. of Prestdale	Jr4	305	Aug	174	8	9418	417

§Prouty, Dallas E., Brookdell Farm, Fort Ann, N. Y. ARHT

†Brookdell Brightness	Jr2	241	Sept	802	40	7681	375
†Brookdell Choice Kate	Jr2	280	Sept	705	36	8315	408
†Brookdell Choice Kay	Jr3	233	Sept	1101	57	10282	520
*†Brookdell Hileen	5	206	Sept	1068	53	9315	464
†Brookdell Hillie	Jr4	299	Sept	824	41	12484	580
*†Brookdell Kathleen	6	305	Aug	488	29	8940	539
*†Brookdell Marigold	8	200	Sept	1010	56	7910	415
*†Brookdell Sunbrite	6	305	Aug	596	33	10469	560

§Prouty, Paul D., Brookdell Farm, Fort Ann, N. Y. ARHT

†Brookdell Highland Maid	Jr3	305	Sept	808	44	10883	537
†Brookdell Kina	Jr4	185	Sept	849	47	6748	353

§Pyles, Miner R., Rubel Farm, Grandview, Mo.

†Du-Maxim Tito's Grace	Jr2	178	Aug	689	38	4444	218
†Patrol's Pearl	Sr3	103	July	900	45	3275	158

§Rawls, J. C., Southampton Guernsey Farm, Franklin, Va. ARHT

Hillside Noble Beauty	Sr2	177	Aug	782	34	4957	230
†Rose Valley's Lady	6	44	Sept	1176	56	1747	83
s. Squire of Chilbrook	D. Big Girl's Pride of Chilbrook						
†Southampton C. Nell	Jr2	180	Sept	761	40	5882	279
Southampton C. Tinkerbell	Jr2	301	Aug	674	35	7648	368
†Southampton Maxim's Buttercup	Sr2	244	Sept	796	37	8052	363
†Southampton Maxim's Lillian	Sr2	214	Aug	705	36	5704	283
Southampton Maxim's Nancy	Sr2	258	Aug	849	36	7807	319
†Southampton M. Bellona	Jr2	165	Sept	761	38	5497	243
*†Southampton M. Dimple	Jr3	142	Sept	1231	54	7224	292
†Southampton R. M. Scarlet	Jr2	40	Sept	942	47	1243	62
s. Quail Roost Rose Maxim	D. Southampton Secute						
†Southampton Suzette	Jr2	305	Aug	431	21	7247	344

§Reeves, S. J., Quarry Hill Farm, Dover, Ohio. ARHT

†Green Crest Levity Ann	Jr3	299	July	1005	42	7841	357
*†Quarry Hill's Ann	Sr3	129	July	1035	40	4925	208
Quarry Hill's Annetta	Jr2	365	July	398	20	6945	340
Quarry Hill's Barbara	Jr2	365	July	320	16	7821	371
†Quarry Hill's Diana May	Sr2	48	Aug	968	54	1483	82
s. Franchester Free Volunteer	D. Quarry Hill's Diana Rose						
*†Quarry Hill's Diana Rose	Sr4	180	Aug	859	44	6161	318
*†Quarry Hill's Letitia	6	214	July	982	49	8986	478
*Quarry Hill's Peg	6	365	June	201	8	10285	421
†Quarry Hill's Polly Rose	Sr2	103	Aug	1065	40	3519	156
s. Willow Brook's Gordon	D. Quarry Hill's Polly						
*†Quarry Hill's Queen Eleanor	Sr3	148	Aug	1010	43	5490	223
*†Quarry Hill's Rosalie	Jr3	305	Apr	354	15	9604	399

§Rhoads, Jerome H., "Rhoadsacres," Kirkwood, Pa. ARHT

†Cadet's Dartha of Rhoadsacres	Sr2	114	July	755	35	3132	144
Cadet's Star of Rhoadsacres	Jr2	365	Sept	26	1	6577	360
Cadet's Topsy of Rhoadsacres	Jr2	365	Sept	106	5	7196	351
s. Hill Girt Cadet	D. King's Primrose of Rhoadsacres						
Cadet's Vera of Rhoadsacres	Jr2	365	Sept	273	14	8183	447
*†Janis' Jean of Rhoadsacres	5	101	July	987	46	3814	183
†Victor's Ellen of Rhoadsacres	Jr2	305	July	363	18	7941	329
†Victor's Estell of Rhoadsacres	Jr2	77	May	914	38	2212	95
s. Vagabond's Victor	D. Lycargus' Gloria						
†Victor's Norma of Rhoadsacres	Jr2	305	July	356	17	6855	288
†Victor's Queen of Rhoadsacres	Jr2	305	July	25	1	8093	366
Victor's Viola of Rhoadsacres	Jr2	365	Sept	221	13	7968	363

§Robertson, D. W., Three Springs Farm, Belle Vernon, Pa. ARHT

†Blossom of Three Springs 2d	13	305	Aug	15		8067	391
†Cherub Cupid of Three Springs	Jr2	254	Aug	759	43	7517	412
†Daisy's Fancy of Three Springs	Sr4	284	Aug	795	42	8390	406
†Dale's Darlin of Three Springs	Jr2	214	Sept	741	36	6611	297
†Dora's Dolly of Three Springs	5	305	July	29	1	16129	474
†Gay's Gypsy of Three Springs	6	212	Aug	760	42	6306	332
†Peggy of Three Springs	6	305	Aug	410	19	9583	410
†Princess of Three Springs	Jr4	232	Aug	826	42	6838	335
†Sim's Goldie of Three Springs	Sr2	169	Aug	651	37	5128	264
†Sunbeam Jean of Three Springs	Sr2	189	Sept	670	38	5214	266
†Vernie of Three Springs	Sr3	246	Aug	640	42	6308	351

§Robertson, Gladys V., Three Springs Farm, Belle Vernon, Pa. ARHT

†Fan's Fame of Three Springs	Jr2	305	Sept	23	1	9710	514

§Robinson, Marjorie Stowe, Golden Butte Guernsey Farms, Gridley, Calif.

†Golden Butte Del Joyous	Sr3	102	June	1194	45	4585	185
*†Golden Butte Del Promise	Jr3	174	June	834	40	6513	315
*†Golden Butte Hi Fidelity	Sr3	73	July	1564	54	3941	151
s. Western Glow Highlander	D. Golden Butte Faith						
*†Golden Butte Noble Julie	Sr4	67	July	1719	70	3749	171
s. Western Glow Nobly Born	D. Golden Butte Sunshine's Joy						

§Romig, John L. & Mary W., Romeade, Kennett Square, Pa. ARHT

†Romeade Maribell	Jr2	305	Aug	248	12	6982	349
†Romeade Ruby	Jr2	305	July	278	17	5228	289

§Roof, Roy E., Windblown Acres, Edelstein, Ill. ARHT

*Marilee's Snow Queen	Jr4	365	July	126	6	8906	434
†Windblown's Frances Lucille	Jr2	305	Feb	23	1	5993	309
*†Windblown's New Promise	Sr3	305	Jan	24	1	9403	443
Windblown's Royal Lady	Jr2	365	Dec	446	28	9496	509

Roosevelt, Nicholas G., Gippy Plantation Dairy, Moncks Corner, S. C.

*Arden Colfax's Mary	5	318	Aug	1287	67	14657	681
Coldspring's Noble's Kalma	Sr2	207	Aug	1102	51	7217	331
Gippy Chief's Carol	Jr2	72	Aug	1354	59	3098	132
s. Bournedale Double Chief	D. Gippy Princess Carolina						
Gippy Chief's Cornelia	Jr2	125	Aug	1125	57	4609	244
Gippy Chief's Corinne	Sr2	365	July	677	28	17843	798
Gippy Chief's Duchess	Jr3	173	Aug	1057	52	6812	331
Gippy Chief's Elsie	Jr2	92	Aug	1288	61	3850	175
s. Bournedale Double Chief	D. Gippy Alert's Elise						
Gippy Chief's Mercy	Sr2	185	Aug	797	47	4984	278
Gippy Chief's Verbena	Sr2	166	Aug	1035	48	5959	250
Gippy Gladiator's Meribah	8	42	Aug	1476	65	1802	83
s. Gippy Gladiator	D. Gippy Queen Mitzie						
Gippy Gladiator's Mistress	Jr2	365	Aug	296	15	12244	628
*Gippy Princess Carolina	8	275	Aug	1488	65	15502	676
*Gippy Queen Delores	10	313	Aug	910	43	11965	554
Klondike Ray Celia	Sr2	231	Aug	829	44	6529	351
McDonald Farms Ideal Madelon	Jr2	278	Aug	859	52	8809	485

Roughsedge Brothers, Bear Haven Farms, Bloomsburg, Pa.

Bear Haven Maxim's Dottie	Sr2	225	Aug	1030	51	8185	407
Bear Haven Maxim's Nigella	Jr2	346	Aug	847	45	10615	546
Bear Haven Mister's Noreen	Sr2	84	Aug	1124	42	3313	134
s. Coldspring's Hardwick's Mister	D. Flat Brook Noreen						
Bear Haven Mister's Rose Bell	Jr2	84	Aug	997	49	2919	131
s. Coldspring's Hardwick's Mister	D. Gardenville Rose Bell						
Bear Haven's Maxim Amanda	Sr2	136	Aug	987	52	4926	257
Bear Haven's Maxim Fairy	Jr2	202	Aug	882	43	6934	341
Bear Haven's Maxim's Elizabeth	Jr4	123	Aug	1053	51	4816	238
s. Hominy Hill Maxim	D. Gardenville Mister's Elizabeth						
Bear Haven's Maxim's Eve	Sr3	304	July	974	44	12284	555
Bear Haven's Maxim's Mabell	Jr2	365	Aug	107	4	11842	543
*Bear Haven's Mister's Primrose	Sr4	198	Aug	1036	55	8047	400

§Rova, V. J., Rovadale Farms, Montoursville, Pa. ARHT

Bertie's Fern of Rovadale	Jr2	365	July	199	10	13860	534
*Gardenville Autocrat's Rosita	Sr4	266	July	905	40	10707	469
*†Lycoming's Esther of Rovadale	Sr3	62	Aug	1249	62	2440	139
s. Coldspring's Beauty's Lycoming	D. Rex's Labelle						
*†Ronald's Betty of Rovadale	6	193	Aug	1001	48	7683	366
*†Ronald's Cheer of Rovadale	5	191	July	728	41	6371	298
†Rovadale Dawn's Gertie	Jr2	146	July	865	48	5411	254
†Rovadale Lycoming's Goldy	Jr2	98	Aug	1314	51	4012	198

Rowe, H. G., Hartsville, S. C.

¶Edisto Farm's Justina	Sr2	305	Aug	291	12	12668	538
¶Rowe's Emory's Francine	Jr2	203	Sept	971	52	7552	388

§Rudat, Fred, Jr., Cla-Ore Farm, Brownsmead, Oregon.

Benita B. of Cla-ore	5	199	Aug	967	55	8224	433
*†Bessie of Cla-ore	5	126	Aug	1310	81	6077	293
*†Beulah of Cla-ore	Sr4	141	Aug	1117	52	6160	293
Cla-ore Mon. Marlene	Jr2	297	Aug	827	45	8866	434
†Cla-ore Monopoly's Beth	Jr2	35	Aug	1095	40	1222	45
s. Cla-ore Monopoly	D. Bessie of Cla-ore						
†Cla-ore Monopoly's Princess	Jr2	61	Aug	1066	48	2298	95
s. Cla-ore Monopoly	D. Valley View Damsel						
†Cla-ore Monopoly's Star	Jr2	109	June	715	42	3023	133
Cla-ore Phil's Beatrice	Jr2	354	Aug	801	49	11062	669
Cla-ore Phil's Lisa	Jr2	365	Aug	690	34	13266	627
†Helsa of Chicona	Sr2	305	Aug	691	34	9180	416
*†Jeanne of Cla-ore	7	265	Aug	890	46	9910	511
†Madona of Cla-ore	Jr3	305	Aug	57	3	9948	513
*†Moonglow of Willow-wood	12	156	Aug	1499	78	8479	428
*Questa of Cla-ore	Sr3	266	Aug	743	42	9289	496

§Rumgay, L. L., Ingleside Farm, Oregon City, Oregon. ARHT

*Cherub's Amy of Ingleside	6	233	Aug	1154	55	10742	496
†Cherub's Cleo of Monte Rosa	8	92	Aug	1178	45	3850	144
Ingleside Princess Betty	Jr3	265	Aug	829	45	9707	521
Pretty Girl of Ingleside	6	179	Aug	1134	53	8211	405

§Russell, Carl, Carl-Anna Farm, Keenesburg, Colo. ARHT

*†Carl-Anna Farms Bruenhilda	Jr3	149	July	919	44	5077	246
†Carl-Anna Farms Maribelle	Jr2	115	Aug	1134	44	4670	187
†Hopkins' Victory's Cheryl	Jr2	202	July	792	39	5573	269
†Hopkins' Victory's Daisy	Jr3	305	Aug	155	8	9179	447
Hopkins' Victory's Elaine	Jr2	253	Aug	963	48	9250	440
†Hopkins' Victory's Hallie	Jr2	299	Aug	752	39	8961	441
†Kitchener Fearless Eleanor	Jr4	305	July	126	6	10720	525
*†Lone Acres Gretchen	Sr4	191	Aug	920	41	7669	338
*†Margie's Blue Marigold	7	129	Aug	1184	40	5751	227
*†May's Sun Rise Golden Mirth	6	65	Aug	1192	46	3512	155
s. Sadie's Cathedral Rex	D. Sun Rise Golden Mary's May						
†Meadow Lodge Ketty	Sr3	169	July	848	43	5516	259
†Prediction's Lady Ruth	Sr3	181	July	808	47	6153	305
†Rockingham Holliarchess	Sr4	305	July	592	28	9343	433

Sabine, Stephen W., Westfield Farm, Groton, Mass.

*Westfield Sampson's Sunny	Jr4	161	Sept	823	41	5436	264
Westfield S. D'Opalene	Jr3	365	Aug	174	10	8837	425
Westfield S. Mistle	Jr3	232	Sept	842	47	7628	388

§Schepflin, Paul E., Wilema Farms, Fremont, Ohio. ARHT

†Wilema's Kate	Sr2	236	Aug	720	38	6193	311
†Wilema's Kathleen	Jr2	176	Aug	765	35	4600	231
†Wilema's Kathryn May	Jr2	112	July	766	36	3082	145

§Schiff, John M., Northwood Farm, Oyster Bay, N. Y.

†Northwood Leta	Jr2	116	July	1128	50	4618	199
Northwood Senga	7	166	July	1160	44	6506	237
Northwood's Lady Belle	5	162	July	1245	50	7122	277
†Sultan's Northwood Lassey	Sr4	118	July	1242	52	5309	208
†Yokum Watchmaid	7	115	July	1530	66	6357	297

§Schoellerman, Franklin R., Valley Oaks Farm, Galt, Calif. ARHT

*†Cloverleaf Violet's Vine	9	189	Aug	1551	74	11914	553
†Delphi Dell Violet	5	45	Aug	1420	68	2074	104
s. Flying Horse Master's Phil		D. Doug-Fir Viola					
*†Happyholme Pretorian's Velmia	9	208	Aug	991	61	8910	488
*†Happyholme Sunny Velma	10	58	Aug	1675	72	2878	129
s. Escalon Sunlight Boy		D. Chuckanut Velma					
*†Revilo Bonnie	7	226	Aug	973	50	9071	480
*†Revilo Centa	Jr4	243	July	1041	47	11310	506
†Revilo Clovey	Sr2	194	Aug	796	36	6007	270
*†Revilo Colonel's Trudy	Sr3	110	Aug	1332	55	5436	245
†Revilo Master's Phyl	Sr2	95	Aug	925	41	3328	149
†Revilo Master's Viola	Jr2	148	Aug	951	38	5301	225
†Revilo Ruby's Rosie	Sr2	182	Aug	885	44	6614	326
†Valley Oaks Caroline	Sr3	141	Aug	902	42	4695	216
*†Valley Oaks Commando's Vivien	Sr4	133	July	1155	59	6461	332
†Valley Oaks Ednea	Jr2	65	Aug	920	40	1977	84
s. Revilo Tess's Ace		D. Ednea La France of Minnie					
*†Valley Oaks Eve	5	117	Aug	1067	51	4746	229
†Valley Oaks Perfector Daffodil	Jr2	144	Aug	1024	42	5526	222
*†Valley Oaks Perf's Goldie	5	63	Aug	1296	59	2767	123
s. Happyholme Perfector		D. Effie Goldie					
†Valley Oaks Venus	Jr2	99	Aug	1114	60	3911	182

§Schoss, Fred, Canyon View Farm, Ogden, Utah.

†Canyon View Major's Princess	Jr2	305	Sept	165	9	9280	436
*†Cedarcroft Master's Mary Lou	Jr4	83	Sept	1140	52	3939	166
s. Flying Horse Master's Don		D. Cedarcroft Mercury					
†Farmington's Margie	6	187	Aug	770	40	6852	297
†Royal Glory's Rosalie	6	247	Aug	711	42	7459	363

Shelton, William A., Puddington Farms, Calvert, Md. ARHT

¶Elk Manor King's Faith	5	89	Aug	1194	58	3365	156
¶Elk Manor's Alene	5	123	Aug	1004	42	4585	190
¶Elk Manor's Bessie	5	92	Aug	1233	54	3764	159
¶Elk Manor's Royal Katy	5	95	Aug	1096	46	3926	153
¶Mount Rock Tulsia	Sr4	28	Aug	997	56		
s. Antietam St. Nick		D. Walnut Grove Tulip					
¶Puddington Farms June	Sr4	34	Aug	1202	53	1318	59
s. Mt. Ararat Colonel		D. Liester Hardwick's June					
¶Puddington Farms May Girl	Jr2	70	July	937	41	2133	87
s. Mt. Ararat Colonel		D. Tillie's May Girl					
¶Puddington Farms Susie	Sr2	129	Aug	906	41	4048	167
¶Raider's Emily Enna	6	129	Aug	1123	48	5807	251
¶Raider's Rosamond Light	6	154	Aug	1046	45	6205	256
¶Raider's Rosamond's Favorite	6	123	Aug	946	47	4267	205
¶Red Rose of Wyomia	8	159	Aug	1140	53	7068	314

Sheridan, Clarence E., "Luxerin," Fond du Lac, Wis.

Luxerin Gay Charmette	Jr3	319	Aug	951	55	11869	646
Luxerin Gay Fern	Jr3	325	Aug	755	44	10591	569
Luxerin Gay Kitty	Jr2	269	Aug	871	42	9818	435
Luxerin Gay La Reine	Jr3	304	Aug	871	44	11249	515
Luxerin Gay Rochelle	Jr3	365	June	702	45	11479	700
†Luxerin Mohammed's June	7	212	June	989	44	8040	352
†Luxerin Quartermaster's Rosa	7	305	Aug	173	9	8990	444
†Luxerin Quartermaster's Rose	7	264	May	951	40	8871	379
†Luxerin Ultra Maid	10	143	Aug	840	42	5567	256
s. Luxerin Quartermaster		D. Luxerin Opal					

§Smith, I. M., Smith's Dairy, Kinards, S. C.

†IMS Emory's Emma	5	305	Aug	18		5873	305
†IMS Gem of The Day	Sr2	60	Sept	1050	46	2211	106
s. Quail Roost Choice Carol		D. IMS Dairy Doll					
†IMS Jenny Lind	Jr3	153	Aug	1028	49	5394	250
†IMS Lady Astor	Sr4	222	Sept	977	45	10227	474
†IMS Lady Bug	Sr4	166	Sept	959	47	6967	326
†IMS Mary Joe	Sr3	158	Sept	1001	57	6055	306
†IMS Princess Grace	Jr2	241	Sept	670	37	7393	361
†IMS Princess June	Jr3	189	Sept	990	47	6781	317
s. Glen Echo Prince's Cliff		D. Hickory Ridge Lola					
†IMS Princess Rosa	Jr2	38	Sept	1038	58	1310	74
s. Bournedale Prince La Noce Jay		D. IMS Emory's Rose					
*†IMS Rosy Myra	Sr4	112	Sept	1435	57	6099	254
s. Bournedale Viscount		D. Gay Amber's Carnaggie					
†IMS Sequel's Celia	7	241	Aug	1095	48	10321	473
†IMS Victory Girl	Jr4	305	Sept	46	2	7071	319

§Smith, I. P., Wildwood Run Farm, Maumee, Ohio. ARHT

*Curtiss Candy Ace's Sally	Sr3	148	Aug	955	40	5899	243
*Edinham Winona Buttergirl	Sr4	365	Sept	241	14	10958	570
*Flat Brook Her Elsie	6	94	Sept	1316	56	4500	175
Franchester Perky Lass	Jr2	251	Aug	792	37	7462	336
Jaebardale Princess Phoebe	Jr2	204	Aug	700	36	5419	283
Maeben Ford Janette	Jr3	132	Sept	1053	45	5519	232
Maeben Ford Witch	Jr3	135	Sept	1052	51	5732	254
*Phoebe of Elgercon	5	276	Sept	738	40	9328	471
*Ridgeway Marksman Jane	5	241	Sept	852	41	10048	463
Wildwood Run's Levity Queen	Jr2	219	Aug	842	36	6920	329
Wildwood Run's Mary Ann	Jr2	31	Aug	891	37		
s. Riegeldale Emory's Heir		D. Sashabaw Jules' Golden					
Wildwood Run's Melba	Jr2	57	Sept	1033	50	1927	93
s. Riegeldale Emory's Heir		D. Coronation Jeretta					

§Smout, C. J., Mira Loma Farm, Ogden, Utah. ARHT

†Mira Loma Farm Eloise	Jr2	77	July	1055	44	2723	118
s. Glenholt Grandee		D. Eunice of Thousand Springs					
†Pearl's Bob of Mira Loma Farm	6	56	June	1367	60	2597	109
s. Benbrook Colonel		D. Pearl's Jutta					

Sobelman, B. H., Sobelman Farms, Ivyland, Pa. ARHT

*†Arbobens Pride Carole	6	107	Aug	1098	54	3943	182
s. Villa-Way Career		D. Quincy Bulwark Pride					

†Campbell's Ada	Sr2	112	Mar	962	50	3640	182
s. Hill Girt Perky		D. Hominy Hill Ada					
Caumsett Eastern Jalna	Sr3	104	June	898	42	3535	169
s. Caumsett High Strung		D. Caumsett Ocean Janet					
*†Convent's K. Pebble Hill	7	305	Feb	303	14	8452	371
*†Convent's K. Pebble Hill	8	74	Aug	1238	58	2820	128
s. Gayhead's Klansman		D. Convent's Fanny					
*Craftsman's Adrienne	6	348	Aug	809	51	10703	602
s. Kemah Craftsman		D. Kemah Wondersol					
*†Langstoon Ornament's Fanny	6	304	June	397	19	9152	432
*†Merco Connie	5	285	Apr	262	13	7706	341
s. Pharos Border King		D. B. F. Connie of Maple Shade					
*†Merco Connie	6	69	Aug	1389	56	3094	126
s. Pharos Border King		D. B. F. Connie of Maple Shade					
¶R. F.'s Albill's Doris	Jr2	305	July	238	14	6503	356
s. McDonald Farms Albill		D. R. F.'s Hardwick's Dot					
†Sobelman Farms Babette	Sr2	241	July	676	38	7256	313
s. Fairlawn Actor's Judge		D. Arbobens Pride Carole					
Sobelman Farms Baroness	Jr2	332	Aug	720	46	8845	489
s. Gardenville Supreme's Duke		D. Willow Ridge Countess					
†Sobelman Farms Beauty	Jr2	305	July	556	29	7173	357
s. Gardenville Supreme's Duke		D. Sycamore Springs Viola					
†Sobelman Farms Bobbie	Jr2	289	Aug	753	38	8878	389
s. Gardenville Supreme's Duke		D. Fair Field Justine J.					
*Stoney Ford Douglas' Rose	10	277	Mar	733	43	8437	430
s. Bethany Douglas		D. Stony Ford Prog's Moss Rose					
†Valzac Actor's Foam	Jr3	247	Aug	86	4	7220	319
s. Fairlawn Peerless Actor		D. Fairlawn F. P. Foam					

Sooy, Walter E., Hickory Shores Farm, Delton, Mich.

Anita of Hickory Shores	Sr2	365	July	1303	58	14751	701
*¶Anita of Shore Oaks	9	240	Sept	1587	69	16036	682
¶Articia of Hungry Hill	Jr4	305	July	59	2	12184	534
Charm of Hickory Shores	Sr2	365	Aug	399	19	13972	647
†Hickory Shores Gloria	Jr2	305	Aug	142	7	7756	421
Hickory Shores Levity	Jr2	364	July	709	40	9965	485
†Hickory Shores Lilac	Sr2	305	July	488	24	8564	419
Hickory Shores Rosilda	Jr2	298	Sept	655	35	7887	403
*Jaebardale Princess Lida	Sr2	299	Sept	974	44	10759	483
*†Prim Coronet of Silver Maples	5	234	Sept	1141	55	9938	459
*Shawnee Springs Lyric	5	307	Sept	963	61	15541	835
†Thelma of Hickory Shores	Jr2	228	Sept	722	42	5893	315
Topaz of Hickory Shores	Sr2	365	Aug	358	18	9183	456

Sordoni, Andrew J., Sterling Farms, Harvey's Lake, Pa.

¶Sterling Holly	Jr2	305	Aug	26	1	10297	493
¶Sterling Indigo	Jr2	119	Aug	1193	62	5346	260
¶Sterling Lila	Jr2	237	Sept	1258	64	10158	485
¶Sterling Louise	Jr2	58	Sept	1046	48	2016	93
s. Count Sterling		D. Sterling Supreme Georgia					
*¶Sterling Maid	5	166	Sept	1302	62	9279	451
¶Sterling Mirth	Jr2	166	Sept	1144	62	7088	351
¶Sterling Pearl	Jr2	83	Sept	1305	62	3714	194
s. Count Sterling		D. Sterling Monica					
¶Sterling Rosie	7	109	Sept	1400	68	5371	254
s. Coldspring's Hardwick's Royal		D. Cloverland Golden Belle					
*¶Sterling's Royal Dawn	6	268	Sept	1427	65	15039	683
¶Sterling's Secret Charm	Sr2	249	Sept	854	50	7579	413

§Spang, Loyal B., Spang Farms, Butler, Pa. ARHT

†Antietam Royal Julia	Jr3	305	Aug	306	14	8940	445
†Franchester Country Dittany	Sr2	217	July	920	38	7160	319
†Frewvale Alert's Bello	Jr4	251	July	947	44	9726	462
†Hartzell's Master's Lily	Jr2	305	July	519	27	7766	381
†Maywood C. Orpha	Jr4	197	Aug	932	42	7265	329
†Midview Royal's Marian	Jr2	305	July	25	1	5547	273
†Mordele Farms Maidey	Jr2	305	Aug	100	4	6096	269
*†Spang's Banner Rosalie	Sr3	64	Aug	1183	56	2680	119
s. Sun-Blest Farms Forward		D. Gwenwilmar Bannier					
*†Spang's Banner Roseann	Jr3	122	Aug	976	46	4723	210
†Spang's Chelly of Janella	Jr2	305	July	27	1	6489	305
†Spang's Laura Christine	Jr2	161	June	816	38	4388	208
†Spang's Opaline of Robina	Jr4	226	Aug	791	41	7389	375
†Spang's Princess of Melba	Sr3	305	July	75	4	7471	371

Stafford, Doris H., Laurel Mills Farms, Laurel Springs, N. J. ARHT

Laurel Mills Acme's Sweetheart	Jr2	171	Aug	1065	48	7160	303
*†Laurel Mills Hilda	Jr3	294	July	110	6	5743	305
Laurel Mills Proud Dame	Jr2	205	Aug	829	35	6712	288

Stafford, John E., Laurel Mills Farms, Laurel Springs, N. J. ARHT

†Aladdin's Butterfat Marigold	Jr3	303	July	836	41	9638	446
*En-Dees Maxim Ace's Fanny	Sr4	247	Aug	871	40	9775	467
*Janet's Hardwick's Hildean	6	365	July	665	36	13872	678
Laurel Mills Acme's Fox	Jr2	211	Aug	959	46	7129	349
*Laurel Mills Beatty	Sr3	55	Aug	1480	69	2676	121
s. Foremost Acme 4th		D. Butterfat's Constance					
*Laurel Mills Blink	Jr3	155	Aug	1069	44	6767	275
Laurel Mills Blue Ribbon	Jr2	365	Aug	465	25	9399	461
Laurel Mills Cleolight	Jr2	121	Aug	862	38	3935	180
*Laurel Mills Cleopatra	Jr3	123	Aug	1034	57	5568	314
Laurel Mills Dale	Jr2	203	Aug	816	44	5939	288
*Laurel Mills Dora	Jr4	210	Aug	952	46	7824	385
Laurel Mills Eve	Jr2	262	Aug	868	40	8646	396
*Laurel Mills Foxie	Sr4	206	July	794	43	7321	373
*Laurel Mills Golden Estafette	Jr3	52	Aug	1458	63	2435	118
s. Laurel Mills Golden Guinea		D. Laurel Mills Estafette					
*Laurel Mills Heart of Gold	Sr3	123	Aug	1233	54	6020	258
*Laurel Mills Hildean	Jr4	57	Aug	1162	55	2227	108
s. Janet's Hardwick's Master		D. Janet's Hardwick's Hildean					
*Laurel Mills Lavender	Jr3	45	Aug	1302	62	1845	89
s. Janet's Hardwick's Master		D. Leeholme Lavender					
*Laurel Mills Marcella	Jr4	37	Aug	1329	58	1579	69
s. Janet's Hardwick's Master		D. Great Hopes Reminder					
*†Laurel Mills Paulette	Sr4	305	July	151	6	10158	461
Laurel Mills Style	Jr2	335	Aug	871	47	9985	525
*Laurel Mills Sunlight	Jr4	365	July	887	43	15395	726
*Leeholme Flax	5	233	Aug	1109	50	10322	477
*Leeholme Mary Rose	5	255	Aug	1028	54	10309	519
Leeholme Mary Roseta	Jr2	328	Aug	778	43	9408	494
*Leeholme Verbena May	10	297	Aug	919	41	9993	447
Sunny Cliff's Doris	Sr2	352	Aug	845	35	10082	414
*Sunny Cliff's Louise	5	365	Aug	134	6	10280	480
*Walthenmont Gentian	6	365	July	909	47	16536	856

§Steele, Harold A., Idagem Guernsey Farm, Gooding, Idaho. ARHT

†Idagem Bonanza's Lilly	Jr2	242	Aug	802	37	7325	322
†Idagem Regent's Jalene	Jr2	76	Sept	852	37	2306	101
s. Regent M. of Prestdale	D. Idagem Creator's Janette						
†Idagem Regent's Jeannine	Jr2	48	Sept	984	48	1558	77
s. Regent M. of Prestdale	D. Idagem Benedict's Jonquil						
†Idagem Regent's June	Jr2	98	Sept	856	35	3356	144
s. Regent M. of Prestdale	D. Idagem Truman's Janet						
†Idagem Regent's Maroon	Jr2	54	Sept	1066	59	1789	95
s. Regent M. of Prestdale	D. Idagem Truman's Mermaid						
*†Idagem Truman's Mermaid	6	140	Aug	1001	46	5165	233

§Steele, Kenneth A., Idagem Guernsey Farm, Gooding, Idaho. ARHT

Idagem Regent's Jinx	Jr2	233	July	675	36	5859	298
*†Idagem Truman's Joyce	8	168	Sept	1027	53	7073	338

§Steele, Nancy A., Idagem Guernsey Farm, Gooding, Idaho. ARHT

*†Idagem Creator's Patay	Jr4	206	Aug	717	42	6113	311
†Idagem Regent's Petite	Jr2	139	Aug	725	35	3905	183

§Steele, Wilma C., Idagem Guernsey Farm, Gooding, Idaho. ARHT

†Prestdale Craftsman's Babs	Jr2	305	Sept	175	8	8567	409

§Stephenson, James T., Hoosiermead Farm, Danville, Ind. ARHT

Hoosiermead Maxim Flora	Jr2	365	Sept	416	20	9855	466

§Stewart, Earl, Spring Grove Farm, Belle Vernon, Pa. ARHT

*†Spring Grove Cherry	Jr4	285	Aug	367	19	8485	404
†Spring Grove Golden Treva	Sr2	305	July	393	22	6190	287
†Spring Grove Lively Delight	Jr2	305	July	130	6	7958	341
Spring Grove Lively Karen	Jr2	37	Sept	1209	51	1421	60
s. Langwater Playboy	D. Princess Carol of Spring Grove						
Spring Grove Lively Prinsy	Jr2	365	Sept	553	30	8986	430
†Spring Grove Lively Sherry	Jr2	305	July	196	11	6529	298
*†Spring Grove Princess	5	37	Sept	1269	60	1514	72
s. Playhaven M. Channing	D. Princess of Spreading Elm						

§Stickel, A. C., Rhodo-Den Farms, Mill Run, Pa. ARHT

*†Barbara Joyce	7	264	June	21	1	8131	419
*†Barbara Joyce	8	54	Sept	1370	59	2623	114
s. Gov. Jamie	D. Barbara of Lone Oak						
*†Barbara's Olive	7	117	Sept	1061	48	5100	268
*†Gardenville Princess Ann	Sr4	305	July	238	13	5494	269
*†Gardenville Princess Jeanette	6	96	Sept	1141	51	3586	175
s. Pine Manor King Konfletur	D. Blossom's Son's Jeanette						
*†Gardenville Princess Roxana	5	291	July	243	13	7426	379
*†Gardenville Princess Ruby	5	180	Sept	831	42	5870	296
*†Mill Run's Helen	Jr3	136	Aug	743	41	4114	223
*†Pine Manor Levity Lure	6	189	Aug	800	48	6605	362
†Rhodo-Den's Donna's Beauty	Jr2	245	Aug	672	37	6579	314

§Stillman, Chauncey, "Beaulea Guernseys," Amenia, N. Y.

*†Beaulea Heiress Rill	Sr3	170	Aug	787	41	5508	261
*†Beaulea Heir's Fanita	Sr3	45	Sept	977	42	1512	66
s. Foremost Heir	D. Vassar's Rose						
†Beaulea Shirley Alice	Sr2	305	July	17		6196	306
s. Brooknill MacArthur	D. Walker Farms Able Rose						
†Beaulea Starlight Alba	Sr2	305	Aug	20	1	7488	370
†Beaulea Tamerac	Jr2	237	Sept	627	37	6265	352
†Beaulea Valor's Danice	Jr2	305	Sept	18	1	7625	423
†Beaulea Valor's Hawthorn	Jr2	243	July	638	38	5900	296
†Beaulea Valor's Prestine	Sr2	49	Sept	1013	48	1631	77
s. Foremost Royal Valor 22nd	D. Greyholme Merry Priscilla						
*†Cloverfuck Harmonia	6	243	Aug	1133	45	11081	448
†Foremost Eminent's Lassie	Jr3	305	July	10		6475	366
*†Foremost Mandate's Hawthorn	5	305	Aug	714	34	11995	568
*†Gabe's Princess Rose Ann	Sr4	305	Aug	16		7012	324
s. Pharos Cedar's Gabe	D. Rose Maria Foremost						
*†Great Elm His Rosamond	Sr4	305	Aug	360	14	9839	456
*†Greyholme Harmony Lass	5	305	Aug	16		7787	388
*†Greyholme Merry Paula	7	290	Sept	843	47	6905	346
*†Greyholme Merry Priscilla	Sr4	146	Aug	1111	43	6100	279
*†Greyholme S. Valeria	6	221	Sept	650	41	7020	368
*†Highlight of Ware	8	204	Aug	923	43	7573	343
†May King's Ramona	Jr2	305	Sept	248	15	8060	439
*†Meadow Lake Ramona	Sr4	305	Sept	38	2	11534	586
*†Peckhurst Evelyn	Sr3	305	Aug	254	11	8702	460
†Pharos General's Donetta	Jr2	205	Sept	716	37	5767	266
*†Promise's Sequel Primrose	Jr3	305	Sept	186	9	8520	457
*†Rockmere's Nancy	6	305	Sept	486	26	11414	565
*†Vassar's Quiet	7	208	Sept	829	46	7292	356
*†Vassar's Rita	6	151	Sept	1093	63	6664	327
*†Vassar's Sarno	5	171	Sept	864	45	6320	297

§Stilson, Ward K. & Harris, Omer V. & Sons, Mallard Lake Farm, Anderson, Ind. ARHT

†Mallard Lake May	Sr2	249	July	706	36	6283	326
†Mallard Lake Sally	Jr2	74	Aug	1292	67	3061	160
s. Golden Grange R. Rosamond	D. Yellow Creek King's Ruth						
*†Mallard Lake Vernie	Sr2	70	Aug	1072	44	2573	107
s. Golden Grange Vigo	D. J. Bunnie of Parmerlee Place						

§Stine, V. L., Mr. & Mrs., "Blossomdale," Goshen, Ind. ARHT

*†Blossomdale Supreme's Gaiety	7	225	June	789	41	8246	406
*†Goose Valley Annette	6	285	July	876	53	9747	516
*†Terra Vista Faith	5	162	June	640	43	4018	229

Stone, Robert G., Great Hill Farm, Marion, Mass.

Great Hill's Chatter	Sr3	88	July	802	41	2591	130
Great Hill's Cloe	Jr3	227	Sept	903	42	7447	347
Great Hill's Sandra	Jr4	167	Sept	1043	61	6282	307
Great Hill's Splendent	Jr3	158	Aug	942	43	5505	235

§Stowe, Clark, Golden Butte Guernsey Farms, Gridley, Calif.

†Golden Butte Del Actress	Sr3	147	June	1288	65	6859	345
†Golden Butte Del Aileen	Jr2	222	July	909	38	6629	292
†Golden Butte Del Isabel	Sr3	230	July	791	46	6823	377
†Golden Butte Del Sunny	Jr2	231	July	804	35	7169	302
*†Golden Butte Dev. Amber	Sr3	69	July	1535	62	3331	156
s. McDonald Farms Developer	D. Golden Butte Annie Larie						
†Golden Butte Hi Lark	Sr3	204	July	865	42	7372	357
*†Golden Butte Noble Love	5	71	July	1676	64	3886	162
s. Western Glow Nobly Born	D. Laverna of Rainier View						

§Stowe, Clark, Mrs., Golden Butte Guernsey Farm, Gridley, Calif.

*Western Glow Countess	5	365	Apr	482	24	15596	729

§Stowe, Marvin, Golden Butte Guernsey Farms, Gridley, Calif.

*†Caramas Cons. Alice	Jr4	266	July	1092	45	12444	547
*†Caramas Cons. Daisy	5	166	July	1292	58	7813	394
†Golden Butte Del Linneta	Jr3	159	June	1051	47	5889	262
†Golden Butte Del Lucinda	Jr3	74	July	1097	48	2675	117
s. McDonald Farms Developer	D. Western Glow Butterfat La Fleur						

Stradley, Wilmer, Elk Manor Farm, North East, Md. ARHT

*Benton's Lucky Susan	6	365	July	639	36	13169	649
*Elk Manor Ballet	Sr3	206	Aug	1259	66	10225	495
Elk Manor Belladonna	Jr2	225	Aug	915	42	8619	374
Elk Manor Emily	Jr3	76	Aug	1537	60	3572	152
s. Elk Manor's Hollistead	D. Elk Manor's Emmalou						
Elk Manor Estonia	Jr2	284	Aug	971	52	9726	471
Elk Manor Nightingale	Sr2	200	Aug	911	55	6767	331
*Elk Manor's Adella	5	238	July	938	42	9248	418

§Strayer, Deloris L., Rockbottom Farm, Bellevue, Ohio. ARHT

†Rockbottom Lad's Laura	Jr2	276	May	725	34	6989	320
†Rockbottom Plato's Cloe	Jr3	279	May	705	31	8418	367

Stringfellow, W. B., Hillbright Farm, Chester, S. C. ARHT

†Bellringer's Hilda	7	305	June	310	16	7258	369
*†Bright King's Konnie	5	305	May	683	34	12035	622
†Clear View Ellen	8	215	July	1027	47	7646	374
Farragut's Ace's Katie	6	170	Aug	1542	80	9499	446
†Hillbright Ace's Fairy	Sr2	112	Aug	778	48	2982	164
s. Bournedale Bright Donald	D. Farragut's Ace's Fairy						
†Hillbright Anna	Sr4	56	Aug	1479	68	2612	121
s. Quail Roost Maxim Valiant	D. Cavalier's Dolly Anna						
Hillbright Flora	Sr3	192	Aug	985	52	7309	381
*Hillbright Hazel	5	365	May	597	31	14006	713
¶Hillbright Maxim Mary	5	305	July	679	39	9556	506
†Hillbright Maxim Queen	Sr3	305	June	45	2	9174	465
Hillbright Mirth	Jr3	278	Aug	917	44	10305	485
Hillbright Patay Ann	Sr2	140	Aug	962	45	4847	212
s. Quail Roost Bright King	D. Hillbright Dainty						
Hillbright Princess Peggy	Sr2	365	Aug	311	18	12623	716
†Hillbright Victory	Sr3	305	June	257	13	7816	393
†Valiant's Don Retha	5	365	July	843	42	11146	571

Stringfellow, W. B., Jr., Hillbright Farm, Chester, S. C. ARHT

Hillbright Easter	Jr4	278	Aug	1167	53	11941	561
Hillbright Faithful	Sr3	172	Aug	1105	60	7270	370

Suber, O. P. & Lemmon, R. H., Jr., Sonnylaine Farm, Whitmire, S. C. ARHT

*Hinson's Rosa	8	365	July	159	9	14373	798
Pleasant View Ace's P. Moe	Jr3	40	Aug	1165	52	1452	65
s. Bournedale Ace's Rival	D. Graceland Max Pansy						
P. V. Ace's Evelyn	Sr3	204	Aug	1300	54	9385	418
*Sonnylaine Reveller's Anna	Sr4	42	Aug	1588	62	2093	82
s. Blakeford Reveller's King	D. Clyburn Butterfat Ann						
Sonnylaine Supreme Charlotte	Sr2	112	Aug	1029	54	3969	201
*Sonnylaine Supreme Christine	Jr4	365	Aug	286	15	10752	571
Sonnylaine Supreme Cleopatra	Jr3	316	Aug	790	44	9678	587
Sonnylaine Supreme Keepsake	Jr2	189	Aug	755	44	5221	309
Sonnylaine Supreme Poinsetta	Sr2	195	Aug	943	48	6199	340
Sonnylaine Supreme Vanity	Jr2	242	Aug	1001	51	8574	461
Sonnylaine Supreme Venola	Jr2	176	Aug	879	49	5520	291
Sonnylaine Supreme Vevity	Sr2	157	July	814	43	3989	208
*Sonnylaine Supreme Viscountess	Sr3	83	Aug	1229	62	3406	173
s. Cesar Supreme Maxim	D. Merger's Princess						

§Succop, Gladys D., Forest Hills Farms, Wellsboro, Pa. ARHT

†Forest Hills Caralane	Sr2	208	July	740	37	5802	256
†Forest Hills Farms Carol Ann	Sr2	305	July	37	2	7081	337
†Forest Hills Farms Clementina	Jr2	305	July	495	24	6929	300
*†McDonald Farms Harrilene	7	151	July	823	49	4949	243
*†McDonald Farms King's Jenaveve	5	291	Sept	155	9	8493	407

Sunnyhill Farms, Incorporated, Imperial, Pa.

*Sun-Blest Farms Gwen	5	62	Aug	1850	64	3695	132
s. Langwater Esquire	D. Sun-Blest Farms Diana						
Sunny Forward's Hester	Jr2	48	Sept	1113	41	1774	65
s. Coldspring's Romulus Forward	Hunter's Elizabeth						

§Sutliff, Alvin C., Yocliff Farm, Benton, Pa.

†Yocliff Bonnie	5	163	Aug	937	48	5801	278
Yocliff Charming	Jr2	465	Aug	541	27	9520	467
†Yocliff Dotsie	Jr2	255	Sept	872	45	8193	364
†Yocliff Kent's Betty Lou	Jr2	199	Sept	631	37	5840	284
†Yocliff King's Golda	Jr2	274	Aug	722	38	7664	376
†Yocliff Maria	Sr4	274	Aug	800	40	8306	398

§Tau, Daniel, Hillwyck, Washington, Pa. ARHT

*†Baronet's Gretchen	Sr3	255	Sept	453	24	8297	400
*†Bethany Wintar's Marilee	5	291	Sept	725	40	10332	502
†Cadiz Hills Lad's Faithora	Sr2	119	Sept	699	35	3224	167
s. Graceland Concentrate Lad	D. Cadiz Hills Magic Faithora						
†Coldspring's Rosebud	Jr2	218	Sept	793	39	6799	315
†Della Maxine	9	70	Sept	1491	61	3143	151
s. Jobetty's Paddy	D. Scottie of Meadow Brook						
†Edinham Empress Nora	Sr3	286	Aug	183	12	6187	369
†Edinham Fleet Mary Ann	Jr3	225	Sept	927	41	9013	359
†Hillwyck Bettina	Jr2	225	Aug	768	39	6110	292
†Hillwyck Bluebloom	Sr2	305	Aug	504	25	8762	435
†Hillwyck Cricket	Jr2	265	Aug	197	12	6728	327
†Hillwyck Cynthia	Jr2	250	Aug	683	39	6315	336
†Hillwyck Kay	Jr2	274	Aug	399	20	6849	318
†Hillwyck Lady Gay	Jr3	297	Aug	266	14	7517	394
†Hillwyck Martha	Jr2	254	Sept	633	36	6206	312
†Hillwyck Nancy	Jr2	56	Aug	1150	41	2111	76
s. Parker's View Gem's Conrad	D. KoKosing's Nanette						
†Hillwyck Opal	Sr2	305	Sept	723	35	10010	419
†Hillwyck Phoebe Ann	Jr2	260	Aug	227	12	6692	322
†Hillwyck Sally Lou	Sr2	240	Aug	596	37	5530	260
*†Hillwyck Secret's Stardust	Jr3	61	Sept	1232	59	2699	120
s. Friendship Mariel's Mark	D. Russell Lea Secret						
†Willow Brook's Rebetta Fay	10	99	Sept	1362	59	4915	210
s. Langwater Triumph	D. Rebetta of Willow Brook Farm						

§Taylor, William M., Glendale Guernsey Farm, Slingerlands, N. Y. ARHT

†Count's Lenore of Glendale	Jr2	305	Sept	97	5	7534	364
†Count's Romona of Glendale	Jr2	305	Sept	499	28	8476	450
*†Fayre Aleta of Glendale	Jr4	61	Sept	1309	55	2774	118
s. Jardine's Ace of Glendale	D. Flash's Kate of Glendale						
†Fayre Alice of Glendale	Sr2	175	Sept	898	49	5682	285
*†Fayre Alpha of Glendale	Sr4	223	Aug	763	40	9030	460
*Fayre Amelia of Glendale	Sr3	272	Aug	940	52	10688	523
†Princess Pearl of Glendale	Jr3	32	Sept	1467	80	1561	85
s. Prince Raritan of Glendale	D. Fayre Alpha of Glendale						
*†Romance Rilma of Glendale	8	120	Sept	1231	62	5526	259
*†Vena of Glendale	Jr3	217	Sept	913	53	7862	442
*†Vik's Jem of Glendale	Jr4	305	Aug	28	1	10662	511
*†Vik's Sylvia of Glendale	Jr4	234	Sept	485	27	6320	343
*†Violet Rilma of Glendale	6	305	Aug	113	5	11271	597

§Thomson, Milton, Windfall Farm, Walton, N. Y. ARHT

*†Millbrook Elsie	6	280	June	306	16	7416	347
*†Millbrook's Queen	5	305	July	212	9	10166	477
*†Windfall Indicator's Gypsy	Sr3	305	July	212	11	7123	372

§Thomson, Milton, Mr. & Mrs., Windfall Farm, Walton, N. Y. ARHT

*†Damian Zona Rose of Locusta	6	187	Aug	1287	52	9348	369
*†Demon's Ida of Pine Grove	6	297	Aug	1220	56	8733	371
*†Hanemaren Lucinda	Sr4	266	Aug	768	42	9733	486
*†Ideal's Prestige's Tishia	Sr3	85	May	995	41	3310	134
†Le Clarin Gestera	Jr3	305	May	693	32	8071	337
†Limestone Ridge Helen	Sr2	268	Aug	715	41	8747	471
†Limestone Ridge Henrietta	Jr2	305	July	185	10	6747	328
*†Manor Dale Celeste Ann	Jr3	125	May	933	45	3993	192
†Meadow Springs Regent Ora Maid	Sr4	305	July	341	15	7868	367
†Windfall Indicator's Mirth	Sr2	296	Aug	48	2	5718	295
†Windfall Master's Pattie	Jr3	147	Aug	739	41	4126	216
s. Windfall Royal Master	D. Windfall Poppy						
†Windfall Victor's Zona Rose	Jr2	305	June	742	40	8334	408
*†Worth of Woodside	5	267	Aug	318	16	9155	418

Thornton, R. Udell, High Hill Farm, North Dartmouth, Mass.

*Basquaerie Drummer's Patsy	Jr4	171	Aug	973	48	6435	335
¶Dreamwold Ruby Paula	Sr2	266	Aug	900	40	8390	385
*Flying Horse Select's Sadie	Sr4	201	Sept	734	40	7078	355
*¶Forges Donna Promise	Sr2	92	Sept	977	43	3193	163
s. Flying Horse Promise	D. Forges Senorita						
*¶Forges F. H. Queen	Jr2	192	Sept	1021	54	7575	357
¶Forges Furlough's Bonnie	Jr2	305	Sept	26	1	8381	422
*Forges Tilly Promise	Jr4	122	Sept	917	42	4210	210
*Great Elm Edith	Sr4	231	Sept	778	40	8907	438
¶High Hill Charlotte	Jr2	197	Sept	777	44	6212	317
High Hill F. Princess	Sr2	242	Sept	813	42	7932	386
¶High Hill Furleen	Jr2	138	Sept	1188	52	5590	295
¶High Hill Senbud	Jr2	184	Aug	753	41	5061	264
*High Hill Sendra	Sr3	365	Aug	239	14	9039	468
*High Hill Sentra	Sr3	365	Aug	30	1	9001	433
*High Hill Zelouise	7	47	Aug	1395	61	1994	87
s. Argilla Zeneith	D. Tamworth's Louise						
High Hill Zilrissa	Sr3	255	Sept	782	41	9395	441
*Minnie Fair Royal	6	70	Sept	1348	45	3204	136
s. Argilla Fair Royal	D. Mildred's Minnie						
Savery's Bess	Jr2	365	Sept	581	31	11472	556
Savery's Beverly	Jr3	170	Sept	943	51	6487	307
*Savery's Callie	7	153	Sept	966	45	6481	275
Savery's C. Autumn	Jr2	352	Sept	730	45	10075	549
*Savery's Colla	5	238	Sept	769	40	8402	461

§Thurston, Paul C., Thurstonia Farm, Bethel, Maine.

*†Shaker Farm Diana	5	102	Aug	1141	54	4452	235
*†Thurstonia Maud	8	88	Aug	1195	49	3933	169
D. Demon's Gallant of M. H.	D. Oaklands Demeter						
†Thurstonia Robin	Jr2	72	Aug	820	38	2003	96
s. Walnut Crest Major's Hickory	D. Thurstonia Rosalie						
†Thurstonia Rosalie	Sr4	122	July	852	40	3851	176

Townsend, D. E., Durham, N. C. ARHT

Meadowmont's Valentine	5	365	May	655	39	11662	635

§Trees, Merle J. & Emily N., Big Maple Farm, Frankfort, Ind. ARHT

†Big Maple Commander's Kay	Jr2	223	June	798	35	6080	283
†Big Maple Nancy	Jr2	305	Aug	221	9	7371	366
†Big Maple Sarah	Jr2	305	Aug	131	5	8610	384
†Big Maple Ted's Lilly	Jr2	192	July	659	39	5591	213
†Big Maple Ted's Maude	Jr2	212	Aug	993	42	7343	329
†Sun-Blest Farms Hermonia	Jr2	280	July	886	39	8326	353
*†Tressvale Noble's Lulu	Jr4	197	June	834	43	6330	317
†Welcome In Triumph Matilda	Jr2	198	Aug	986	43	6385	281

§Trees, Schocke & Sons, Big Maple Farm, Frankfort, Ind. ARHT

†Big Maple Commander's Elsie	Jr2	183	Aug	1042	45	6938	295
†Big Maple Geraldine	Jr2	277	Aug	803	39	8328	374
†Big Maple Jennet	Jr2	157	Aug	989	37	5737	223
s. Welcome In Masher	D. Jennie of Tressvale						
†Big Maple Linda	Jr2	279	Aug	843	41	7130	337
†Big Maple Myrtle	Jr2	212	July	1096	48	7278	302
†Prospect's Joyce	Jr2	113	July	1124	44	3989	163
s. Grain Meadow Harvest Boy	D. Prospect's Queen Joyce						
†Tressvale Forward's Betsey	Sr2	88	Aug	925	44	2824	147
s. Delpark Forward's Master	D. Tressvale Commander's Betsey						

Twombly, Ruth V., Florham Farm, Madison, N. J.

*Florham C. Abbie	5	330	Sept	810	47	12751	704
*Florham C. Anne	5	304	Sept	970	54	13125	738
Florham C. Catherine	Sr2	365	Aug	470	31	10081	603
Florham C. Daphne	Sr2	365	Sept	179	10	11389	659
Florham C. Dora	Jr2	188	Sept	958	52	6832	316
*Florham Corona	9	206	Sept	1408	70	11750	505
Florham P. Dorinda	Jr2	182	Sept	874	45	5973	311
Florham P. Eleanor	Jr2	176	Sept	873	42	6207	276

§Varney, Richard G., Valley Dale Farm, Chardon, Ohio. ARHT

*†Valley Dale Camay	6	181	Aug	1209	53	7771	408
†Valley Dale Lorinda	Sr2	258	July	711	36	6017	325
†Valley Dale Luscious	Jr2	219	July	703	36	5363	269
†Valley Dale Luxury	Jr2	212	July	713	39	5057	275
†Walnut Glens Lotus Blossom	Jr2	305	July	243	13	6410	336

§Vaughan, C. C., 3rd, Deerpath Farms, Franklin, Va.

*†Birchwood's Wynola	6	164	Sept	1070	52	7785	360
†Cesor King's Martha	Jr2	37	Aug	861	39	1026	46
s. Cesor Mirth's King	D. Cesor Helene						
*Deerpath Faith	Jr4	227	Sept	861	41	7917	388
†Deerpath Frances	Sr2	71	Sept	1187	48	2861	125
s. St. James Duke's Blueboy	D. Colonel's Francis						
†Deerpath Jewell	Jr4	144	Sept	822	48	5944	290
†Deerpath Ollie	Jr4	201	Aug	943	40	9026	358
*†Esther's Maid of Sy Farm	Sr4	211	Sept	1066	54	9566	430

§Vaughan, L. M. & M. E., Mount Logan Farm, Chillicothe, Ohio. ARHT

*†Mt. Logan Anita	7	193	Aug	718	40	6499	329
*†Mt. Logan Annetta	8	119	July	1060	42	4764	191
s. Coronation Arrogant	D. Mt. Logan Royalann						
†Mt. Logan Nanna	Sr3	190	May	840	40	5763	271
†Mt. Logan Ramonia	Jr2	105	July	754	35	2928	135
s. Franchester Royalist	D. Mt. Logan Rayola						

§Vaughan, M. D., Mr. & Mrs., Mount Logan Farm, Chillicothe, Ohio. ARHT

*Mt. Logan Adell	8	248	Aug	957	47	10833	491
*†Mt. Logan Ambler's Amy	6	50	Aug	1147	52	1799	82
s. Mt. Logan Ambler	D. Mt. Logan Royalen						
†Mt. Logan Ambler's Arbadella	5	52	Aug	1221	53	1969	86
s. Mt. Logan Ambler	D. Mt. Logan Adell						
†Mt. Logan Ambler's Audrey	Sr4	188	June	857	42	6621	315
†Mt. Logan Roma	6	111	June	1011	43	4277	219
s. Franchester Royalist	D. Mt. Logan Adell						
*†Mt. Logan Rosine	6	177	May	965	44	6643	329

Virginia Conference Orphanage of the Methodist Church, Vicor Farm, Richmond, Va. ARHT

Blair's Rest King's Pearl	Sr4	52	Aug	1190	49	2035	84
s. Green Meads King Powhatan	D. Blair's Rest Pearl						
*Vicor's Fascinator's Janice	5	52	Aug	1409	50	2317	83
s. McDonald Farms Fascinatior	D. Jewel of Pioneer Point						

Von Thaden, William, Onahill Farm, Bordentown, N. J.

¶Caunsett Indian Carol	Sr2	144	Aug	938	42	5087	216
¶Meadowlane So Bright	5	151	Aug	1249	50	6453	287
†Onahill Farms Forentta	Sr2	92	Aug	1025	45	3135	138
s. R. F.'s Highlander's Freddie	D. Mill Creek's Anita						
¶Onahill Farm's Star	Jr3	88	Aug	1282	59	3752	166
s. R. F.'s Highlander's Freddie	D. Mea Star Lady						
†Spruce Run Cavalier's Arle	Jr4	58	Aug	1228	57	2299	109
s. Glenburnie Cavalier	D. Hilltop Butterfat Arline						
*¶Villa's Maple Leaf	6	126	Aug	1353	60	6088	302

§Wahlfors, Jack B., El Sheltero Farm, Milaca, Minn. ARHT

El Sheltero's Royal Pet	Sr2	365	Aug	361	19	8263	420

§Wahlfors, T. S., El Sheltero Farm, Milaca, Minn. ARHT

*El Sheltero's Nellie	Sr4	365	July	550	27	10793	499
El Sheltero's Royal Pearl	Jr2	329	July	638	37	8634	437
*El Sheltero's Royal Peggy	Sr2	177	July	754	39	5470	281

Walters, Chester T., Greeneville, Tenn. ARHT

Sheppard Farm's Bloom	8	28	Aug	913	44		
s. Fox Dean's Foremost Sequel	D. Sheppard Farm's Blossom						
Sheppard Farm's Naomi	9	59	Aug	1386	74	2737	147
s. Fox Dean's Foremost Sequel	D. My Baby's Trimona						

§Walters, Harold, Lyme Guernsey Farm, Monroeville, Ohio. ARHT

†Argo's Anne of Lyme	Jr2	305	June	68	3	8278	439
†Argo's Lilac of Lyme	Jr2	305	June	495	30	7039	361
†Argo's Rebecca of Lyme	Jr2	305	June	290	15	7447	350
†Della of Lyme	Sr2	305	July	126	6	8217	391
†Lass of Lyme	Sr2	305	May	497	28	7972	434
*Lou of Lyme	6	365	Aug	510	25	11668	586
*†Triumph's Anne of Lyme	Sr4	167	Aug	1283	65	8144	395
Triumph's Connie of Lyme	Sr2	365	Aug	517	26	9312	478
†Triumph's Liza of Lyme	Sr3	305	July	28	1	7977	364
*†Triumph's Lucky of Lyme	Sr4	232	June	950	41	9751	460
†Triumph's Millie of Lyme	Sr2	305	June	349	18	6694	329

§Wanvig, C. O., Norscot Farm, Milwaukee, Wis. ARHT

*†Norscot Daffodil	5	135	July	946	45	4660	201
*†Norscot Daphne	Jr4	68	July	1268	48	3072	110
*†Norscot Deborah	Jr4	99	Aug	1016	52	3806	185
*†Norscot Deva	5	135	July	1087	50	5444	237
*†Norscot Dolly	Jr4	305	July	49	2	7596	406
*†Norscot Flower	Jr3	166	Aug	855	45	5990	272
*†Norscot Merry Comfort	5	209	July	260	10	6621	243
Norscot Merry Corolla	Sr3	365	July	239	11	7420	355
*†Norscot Merry Gail	Jr4	112	July	1140	41	4754	200
†Norscot Merry Rose	Sr3	109	July	1059	44	4016	161
†Norscot Merry Star	Sr4	305	July	158	7	8791	390
*†Norscot Valerie	Jr4	305	July	181	8	7918	343
Norscot Vanity	Jr3	365	June	259	14	9970	453
*†Norscot Vera	5	95	July	1095	51	3780	160

Ware Woolen Company, Five Star Ranch, Ware, Mass.

*¶Bachelor's Sweet Betsy	7	194	Sept	1694	78	11453	504
*¶Five Star Manderlind	Sr2	305	Sept	922	52	11228	598
Five Star Vivianna	Jr3	350	Sept	1258	62	16735	748
*¶Horatius's Lady Love	6	257	Sept	936	46	10019	496
*¶Joyce Folloy	7	217	Sept	1236	70	10758	565
¶Woodacres Supreme R. Topaz	6	183	Sept	1534	80	10571	542

§Weaver, Oscar R., Yellow Creek Meadow Farm, Goshen, Ind. ARHT

*Beauty's Dutchess Diann	8	164	Aug	1271	62	8756	419
*Hiworth Premier's Ada	7	194	Aug	1327	57	9931	444
*†Isle of View Butterfat Queen	6	85	Aug	1750	76	5083	226
s. Yellow Creek Butterfat Supreme	D. Stayer's Jennette						
†Spruce Run Oberon's Merit	Sr3	192	July	1025	54	8244	406
*†Yellow Creek King's Bea	5	181	Aug	1547	87	9443	512
*†Yellow Creek King's Bonnie	Sr3	365	July	343	15	12835	536
†Yellow Creek King's Cherie	Jr2	295	Aug	636	35	8817	471
†Yellow Creek King's Gardenia	Jr2	305	Aug	279	16	7283	380
†Yellow Creek King's Lady	Jr3	217	Aug	651	49	7962	487
†Yellow Creek King's Lily	Jr2	240	Aug	830	35	8118	341
†Yellow Creek King's Marcelle	Jr2	229	Aug	1161	52	9407	417

†Yellow Creek King's Spot	Sr2	282	Aug	958	46	9211	434
*Yellow Creek King's Tulip	Sr4	301	July	796	45	10062	483
**†Yellow Creek Levity Gypsy	Jr4	168	Aug	944	48	6635	332
†Yellow Creek Rosen's Coronet	Jr2	215	Aug	892	45	7443	367

§Weaver, Oscar R. & Truman Ray, Yellow Creek Meadow Farm, Goshen, Ind. ARHT

†Yellow Creek Levity Vera	Sr2	305	Aug	374	24	8161	407

§Wessel, Orville L. & Luella C., Gold Dotted Acres, St. Paul, Ind. ARHT

†Elkco Thora	6	305	June	156	8	6812	311
**†Elkco Thora	7	48	Sept	1230	49	2098	84
s. Pine Manor Thor	D. Fanstay's Cora of Maple Row						
†Golden Grange Mary	7	305	Sept	180	9	9379	423
**†King's Pride Eva	Sr3	52	Aug	1229	50	2114	94
s. Wessel's Rose King	D. Star Evalon's Pride						
†Pauline's Susie	Jr2	175	Aug	899	40	5831	265
**Star Evalon's Jenny	Jr4	235	Sept	789	41	7667	361
†Thora's Wilda	Sr2	138	Sept	1043	42	5254	207

Weyrauch, Hugo M. & Althaus, Stuart H., Weyrauch Farm, Sterling, Ill.

Boulder Bridge Valentine	Jr3	309	Oct	161	7	11936	566

White, Howard J., "Monterey Farm," Middletown, Del.

*¶Dononia of Middletown	9	133	Sept	1322	68	7783	357
*¶Don's Fairy	Jr4	153	Sept	1299	72	8498	425
*¶Don's Monty	Sr3	305	Aug	165	8	9380	491
*¶Don's Rona of Monterey	Jr4	168	Sept	866	46	6885	343
*¶Dusty's Donna of Monterey	Jr2	48	Sept	1394	75	2191	117
s. Langwater Stardust	D. Peerless Emblem's Donna						
**¶Dusty's Dot of Monterey	Jr3	106	Sept	1171	59	4557	197
s. Langwater Stardust	D. Peerless Dorothy						
*¶Dusty's Joey of Monterey	Jr2	252	Sept	1170	58	11594	554
Dusty's Middletown Dream	Jr2	365	July	544	29	15269	781
**¶Dusty's Rene of Monterey	Jr3	109	Sept	1183	59	5152	237
s. Langwater Stardust	D. Monterey Rowena						
*¶Dusty's Rosy Butterfat	Jr3	83	Sept	1422	72	4048	193
s. Langwater Stardust	D. Rosy Butterfat Rowen						
*Monterey Caroline	6	92	Sept	1504	76	5028	279
s. Fairlawn Peerless Emblem	D. Hill Girt Carola						
¶Monterey Carolita	Jr2	221	Sept	1203	63	9581	445
¶Monterey Doris	Jr2	110	Sept	1210	62	4704	227
s. Langwater Stardust	D. Peerless Dora of Monterey						
¶Monterey Fairlee Rose	Sr4	53	Sept	1400	74	2411	128
s. Fairlawn Peerless Emblem	D. Rosy Butterfat Rowen						
¶Monterey Legacy	Jr2	56	Sept	1182	62	2262	108
s. Langwater Stardust	D. Peerless Bounty						
¶Monterey Merry Lass	Sr2	168	Sept	761	40	5162	249
*¶Monterey's Challice	5	25	July	1058	53		
s. Fairlawn Peerless Emblem	D. Monterey's Hyacinth						
¶Monterey Sybyl	Sr2	79	Sept	996	50	3066	148
s. Langwater Stardust	D. Monterey Sylvia						
**¶Monterey Sylvia	5	182	Sept	1109	62	8352	446
*Monterey Violet	5	365	July	880	48	16216	923
**¶Monty's Syb. of Lindendell	9	248	Sept	1192	70	13485	692
**¶Peerless Flossie	5	210	Sept	978	61	8724	479
**¶Peerless Poppy's Ruby	Sr3	238	Sept	1040	60	9941	512

§Wild Brothers, Wild Farms, Elmwood, Wis.

†Wild Farms' San' Paula	Jr2	140	June	774	37	3829	167
†Wild Farms' San' Pride	Jr2	146	July	826	40	4715	213
†Wild Farms' S's Lila	Jr3	120	July	868	45	4243	218
†Wild Farms' W's Iva	Jr4	305	Aug	43	2	5920	293
s. Boulder Bridge Woodman	D. Wild Farms' Prince's Flavia						
†Wild Farms' W's Nancy	Sr2	199	July	776	43	6636	341
†Wild Farms' W's Neda	Sr2	305	Aug	301	14	7319	301

Winthrop, Frederic, Groton House Farm, Hamilton, Mass. ARHT

**¶Coronation Red Rose	8	105	Aug	1398	57	5121	209
Groton House Caesar's Clara	Sr2	308	Aug	969	56	11701	587
*¶Groton House's Peter's Daisy	Sr2	181	Aug	1089	56	7612	397
Groton House Caesar's Fortunia	Sr2	345	Aug	798	47	11388	625
**¶Groton House Caesar's Freesia	7	42	Aug	1867	87	2431	113
s. Argilla Caesar	D. Riveland Fuchsia						
¶Groton House Caesar's Josie	Jr4	70	Aug	1827	76	4128	177
s. Argilla Caesar	D. Monarch's Josephine						
Groton House Caesar's Maxie	Jr2	277	Aug	1092	52	10753	518
Groton House Caesar's Molly	Jr2	295	Aug	965	47	11140	491
**¶Groton House Caesar's Petal	6	280	July	108	6	10082	553
**¶Groton House Caesar's Starlet	7	76	Aug	1370	55	3598	150
s. Argilla Caesar	D. Chub Hill Stella						
*¶Groton House Eva	Jr2	50	Aug	1009	46	1615	73
s. Argilla Royal Pride	D. Groton House Caesar's Evelyn						
**¶Groton House Fern	Sr4	38	Aug	1543	63	1818	74
s. Lynbrook Anita's Fame	D. Groton House Caesar's Freesia						
**¶Groton House Levity's Emma	7	133	Aug	1523	67	7203	298
*Groton House L. Fucherette	Sr4	365	Aug	391	22	13028	645
**¶Groton House Lottie	5	83	Aug	1531	79	4408	209
**¶Groton House Petunia	Jr4	173	Aug	1141	54	7961	350
Groton House Royal Star	Jr2	268	July	1020	45	10732	446
Groton House S's Belle	Sr2	281	July	819	41	8430	407
Groton House S's Midget	Sr2	360	Aug	780	40	10518	529
*¶Groton House S's Roslyn	Sr2	47	Aug	920	43	1427	65
s. Levity's Sterlingold Sovereign	D. Great Elm C. Rosiea						
Groton House S's Susanna	Sr2	365	Aug	180	10	8521	476

Winthrop, Iris, Groton House Farm, Hamilton, Mass. ARHT

Groton House Countess	Sr2	337	Aug	757	43	9375	514

§Wolff, Marco, Sunny Acres Farm, Chatsworth, Calif. ARHT

*†Adohr Supreme Armita	6	280	June	896	57	9892	528
**†Dorella Dandy's Marigold	Sr3	305	May	311	17	8815	465
**†Dorella Elect's Mabel	5	116	Aug	834	42	3932	185
s. Chuckanut Elect	D. Dorella Rival's Mandy						
**†Dorella Elect's Opal	Sr4	90	Aug	1367	67	4054	198
s. Chuckanut Elect	D. Dorella Rival's Olena						
†Dorella Soldier's Joan	Jr3	305	June	131	7	8302	450
**†Ellwood Ida	6	72	Aug	1485	66	3590	161
s. Foremost May Valor	D. Ida of Lincoln Farm						
**†Happybulme Levity Topaz	Jr3	187	May	762	40	5447	279
Holmwood's Royal Linnetta	Sr2	295	July	704	38	6823	352
**†San Carlos Fashionplate	9	31	Aug	1119	53		
s. Gayhead's Monitor	D. San Carlos Fashionable Girl						
**†Sunny Acres Elect's Cynthia	Sr3	261	Aug	760	41	7848	408
**†Sunny Acres Guardsman Sadie	Sr2	137	Aug	789	42	4783	248
s. Meadow Lodge Guardsman	D. Dorella Soldier's Jamie						
†Sunny Acres Guardsman's Flossy	Jr2	305	June	301	18	7550	430
†Sunny Acres Jepson Ben	Jr2	253	Aug	744	44	7012	377
Sunny Acres Norbeau's Linda	Jr2	365	May	92	4	13739	689
†Sunny Acres Norbeau's Shirley	Jr2	305	June	396	18	8745	383
Sunny Acres Supreme Hilda	Jr2	291	Aug	679	39	7279	370
Sunny Acres Supreme Rosa	Jr2	322	Aug	530	35	7183	429
**¶Sunny Acres Surrogate's Susan	Jr3	300	Aug	1266	70	14490	736
**†Western Glow Country Star	Jr3	27	June	1255	60		
s. Langwater Country Steadfast	D. Giant Cedar Star Lily						

Woodhull, Mark J., Hullwood Farm, Angola, Ind.

*Bolendale Marcella's Cherie	6	347	Aug	700	42	9311	558
**Curtiss Candy Heir Joyful	Sr4	113	Aug	1158	42	4256	176
s. Curtiss Candy Levity Heir	D. Coronation Joyful						
*Gayoso Victor's Levity	Sr3	106	Aug	1143	49	4432	199
s. Coronation Victor	D. Fra-Mar Levity						
Hullwood Farm Levity Cherie	Jr2	236	Aug	901	53	7116	406
Hullwood Farm Levity Helene	Sr2	263	Aug	957	52	8900	472
Hullwood Farm Levity Sunshine	Sr2	247	Aug	1020	49	9284	431
Hullwood Levity Echo	Sr2	216	Aug	1033	49	8379	376
Hullwood Levity Octavia	Sr2	335	Aug	902	46	11041	556
Hullwood Levity Rosalie	Jr3	192	Aug	1009	52	6794	319
Hullwood Queen Helma	Sr2	53	Aug	1068	47	1765	87
s. McDonald Farms King Karol	D. Flying Horse Ruler's Betsey						
*McDonald Farms Her Kelly	Jr4	175	Aug	1108	59	7495	381
*Pine Manor King's May	5	74	Aug	1237	50	2873	122
s. Northmeade Rose King	D. Excalibur's May of Maple Row						
Wey Acres Levity Molly	Jr2	259	Aug	969	44	9346	417

§Wright, George H. & Stuart L., Middletown, N. Y. ARHT

†Treasure of Woodside	8	113	Aug	1326	55	5714	247
s. Tarter of Marsh Hill Farm	D. Rose of Marsh Hill Farm						

Yakimoff, Nathan, Pine Hill Farm, Katonah, N. Y. ARHT

*Agnes Advancer of Pine Hill	15	270	Sept	986	44	11365	533
Brookmead's Primula Lass	Sr4	160	Sept	1013	41	6373	274
Gayhead's L. Nannie	Sr2	156	Aug	894	44	5205	232
†Golden Presto's Premier	5	119	Sept	1393	71	6255	314
†Kitchener Fashion's Cynthia	Jr2	133	Sept	998	45	4650	216
†Leader's Valentine of Mercer	Sr4	45	July	1273	67	1811	96
s. Fairlawn L. Excellent	D. Gold King's Valentine of Mercer						
*Pine Grove Farms Jessica	6	150	Aug	1023	45	5360	229
†Pine Hill Agnes Charm	Jr2	231	Aug	761	39	6605	299
†Ratcliffe Manor Marcella	6	174	Sept	1143	53	7368	380
†Rosewald Lordship's Queen	Jr2	104	Sept	1013	46	3634	172

Yeomans, John O. & Bertha T., Elmcrest Farm, Cossackie, N. Y. ARHT

**†Elmcrest Actor's Ladine	Jr4	166	Aug	807	40	6014	258
Elmcrest Demonstrator's Molly	Jr2	74	Sept	1328	61	2980	135
s. Caumsett Demonstrator	D. Molly of Flint Hill						
Elmcrest Paul's Kay	Jr2	123	Aug	731	35	3592	167
**†Elmcrest Peter's Dolly	Jr4	134	Aug	950	47	5065	271
**†Elmcrest Peter's Laura	Jr4	233	Sept	864	46	8318	391
**†Elmcrest Peter's Loraine	5	92	Sept	859	43	2505	117
s. Elmcrest Peter Grey	D. Cossackie Farms Lorna						
¶Elmcrest Peter's Suzzane	Jr2	291	Aug	558	41	7426	382
**†Elmcrest Prophet's Linda	Sr2	180	Sept	597	42	5330	285
**¶Elmcrest Queen Mollene	5	118	Sept	1271	66	5612	256

Zimring, O. David, Sunset Glow Farm, Lombard, Ill. ARHT

**¶Greystone Miss May	7	52	Aug	1240	57	1997	88
s. Bournedale Memoir's Monarch	D. Greystone Royal Grace						
*Sunset Glow Crystal Rose	9	189	Aug	978	44	8380	398
*Sunset Glow Faith	5	176	Aug	1063	45	7596	375
*Sunset Glow Fancy	6	180	Aug	875	40	6723	331
*Sunset Glow Fantacy	6	83	Aug	1183	55	3293	167
s. Sunset Glow Count	D. Kenfleur's Rosalind Russell						
*Sunset Glow Fines	Sr4	242	June	767	42	7334	402
**Sunset Glow Florence	5	265	Aug	843	42	10028	474
*Sunset Glow Gala	Sr4	147	Aug	1003	41	5744	273
**Sunset Glow Gene	Jr4	260	Apr	74	4	5148	274
*Sunset Glow Glenda	5	86	June	1031	46	3170	148
s. Sunset Glow Count	D. Kenfleur's Harlene Alert						
*Sunset Glow Glimmer	Jr4	242	June	859	46	8156	425
**Sunset Glow Halka	Jr3	305	Apr	62	4	6944	371
Sunset Glow Happy	Sr3	328	June	539	28	8738	460
Sunset Glow Hepitaca	Jr2	365	May	339	20	9143	500
Sunset Glow Hilda	Sr2	298	July	877	46	9996	513
Sunset Glow Holly	Jr3	258	June	785	43	8299	451
Sunset Glow Ibis	Sr2	267	June	838	46	8425	436
Sunset Glow Ideal	Sr2	150	July	1001	43	5486	233
Sunset Glow Idol	Jr3	67	July	977	46	2247	118
s. Sunset Glow Collegiate	D. Sunset Glow Fancy						
Sunset Glow Image	Jr2	361	June	451	25	10174	526
¶Sunset Glow Invita	Sr2	92	July	814	40	2636	131
Sunset Glow Iris	Sr2	365	Aug	61	3	7827	412
*Sunset Glow Irma	Jr2	294	June	497	29	6964	369
*Sunset Glow Jade	Sr2	43	Aug	869	40	1229	57
s. Sunset Glow Collegiate	D. Sunset Glow Faith						
*Woodacres Supreme R. Gem	Jr4	346	June	145	8	8994	497

§Zitzewitz, E. K., Zidell Farm, Wauconda, Ill. ARHT

*Fancy of Sunny Acres Farm	Sr3	365	Aug	604	29	8867	412
**†Flora of Prehler's Sunny Acres	Sr4	261	Feb	317	16	7184	361
**†Flora of Prehler's Sunny Acres	5	92	Aug	1325	53	4414	218
s. Yeoman's Crusader	D. Highcroft Faith						
**†Kadu of Prehler's Sunny Acres	Jr4	149	July	1114	45	6107	279
s. Yeoman's Crusader	D. Kay of Prehler's Sunny Acres						
**†Yokla of Prehler's Sunny Acres	6	59	Aug	1401	63	2786	125
s. Yeoman's Crusader	D. Okla of Prehler's Sunny Acres						
**†Yolex of Prehler's Sunny Acres	5	97	June	1050	45	3954	263
s. Yeoman's Crusader	D. Gayoso Alexa Marshall						
†Zidell Castanet	Jr2	283	July	814	41	8898	414
**†Zidell Honey	Sr3	113	Aug	864	44	3759	181
†Zidell Wenonah	Sr2	172	July	820	40	4881	245

DO YOU MILK COWS FOR A LIVING?

Worth Reading . . . Reading Time 3 Minutes

D.H.I.A. HERD AVERAGE FOR 1950

Average Milk Per Cow	Average Fat Per Cow	Average Dry Cows	Average Milking Cows	Total Cows
8353 lbs.	422 lbs.	47.6	270.7	318.3

Our D.H.I.A. year ended November 30, 1950, with the above record for 318.3 cows. This includes all cows milking but four. These were used for nurse cows. Two of these four are over 14 years old, one with lumpy jaw and one crippled.

In making this record we have not sacrificed our older brood cows as so many dairymen do in making a good herd average. There were 86 cows that have passed their eighth birthday, and of these, 31 were from 10 to 15 years of age. We are proud of this record which shows an improvement of 51 lbs. of fat per cow over 1948, our first year in D.H.I.A. in a number of years. This record is impressive as your herd is a large one, and all cows but those on official test were milked twice-a-day. The entire herd was milked by machine and stood in stanchions with the exception of 20 cows. It has also been done with a farm-mixed and mostly farm-grown grain. The grain fed averaged 7 lbs. per cow per day of a low protein mixture. All the roughage consumed was raised on our farm. The cows were not forced.

In the year we will have 294 calves born. This calving record is not quite as good as previous years due to breeding the test cows for 365-day records. It was better when we were making only 305-day records.

We believe the above record will appeal to practical breeders and dairymen, especially those who depend on their cows for a living.

At this time we can offer foundation stock based on the best of breeding from a herd where official testing is done, also lifetime records are available on every cow. We have found that some cows make good records on three-time milking but are not profitable cows year in and year out under ordinary herd conditions.

Why not write today for our bull list out of cows with records where the whole story is avialable? Better yet, visit and compare with your own conditions.

AFTON'S GOLDEN MARIE

National Grand Champion, 1948, 1950

Bulls for sale by her son, Fairlawn Maxim's Imprint. His first 10 daughters to finish test at the farm will average about 560 lbs .fat as Jr and Sr2-year-olds. He will have more than 30 daughters tested by the end of 1951.

Season's Greetings

FEDERAL ACCREDITED 339823 BANG'S FREE 719—530

BAYVILLE FARMS — Norfolk, Virginia

P. O. Box 2491 (Formerly Lynnhaven, Va.)

12 miles from Norfolk on Shore Drive to Virginia Beach

GOLDEN GUERNSEY

C. F. BURROUGHS, Owner

W. CLARK FLEMING, JR., Manager HILTON STALLINGS, Herd Manager H. S. SANDERS, Herdsman

APPROVED HERD IMPROVEMENT RECORDS

¶ Before a cow's name indicates reentry record.

Owner and Records	Age	Days In Milk	Total Number Milkings	Lbs. Milk	Lbs. B.Fat
Alles, Adrian, Rockford Guernsey Farm, Rockford, Mich.					
¶Margie's Susie of Rockford	5	260	520	6403	310
s. Margie's Duke D. Susie's Pet of the Annadale					
Alles, Adrian & Sons, Rockford Guernsey Farm, Rockford, Mich.					
¶Greenfield C. Rosebud	5	305	610	7829	353
s. Greenfield's K. Cherub D. Greenfield's Primrose					
May Girl Fairlawn	Jr3	328	656	8058	311
s. Fairlawn H. Hamlet D. Don's Butterfly					
Alley, Joe, Shamrock Farm, Prichard, W. Va.					
Janet of Willow Valley	Jr2	305	610	7743	361
s. Hickory Hill D. Marauder D. Rose's Priscilla of Elm Glade					
Allumbaugh, H. R., Hollylawn Acres, Eugene, Oregon.					
¶Hollylawn's Molly O'Day	Jr3	210	420	3124	150
s. Argyll's Victory D. Basil's Rose O'Day					
¶Hollylawn's Victory Carol	Jr4	93	186	2969	142
s. Argyll's Victory D. Victory Holly of Hollylawn					
¶McKenzie Meadow Lena	Sr2	310	620	5498	317
s. McKenzie Meadow Ferdinand D. McKenzie Meadow Lodus					
¶Normina Victory	7	286	572	9157	456
s. St. James Philosopher's Ajax D. Meyer Farm Norma					
¶Princess Victory Ann	Sr4	319	638	8791	385
s. Argyll's Victory D. Victory May of Willaurie Acres					
¶Victory May of Willaurie Acres	7	330	660	7914	423
s. Allen B. of Prairie Bloom D. Lucky's Mabel of Owens Dairy					
Ames, Donald Lewis, Kirksville, Mo.					
Count Will's Grace	8	304	608	7867	415
s. St. Albans Count's Will D. Long Lady's Gladys					
Anderson, Buren & Son, Riverdale Guernsey Farm, Palatine, Ill.					
¶Colleen's Nan of Riverdale	8	348	696	12251	594
s. St. James Madge's Robert D. Colleen of Cora's Chief					
Anderson, C. V., Ferndear Farm, Menominee, Mich.					
Fashion's Flossie of Elmwood	8	365	730	6004	291
s. Woody Nook Fashion Valor D. Fashion's Helen of Elmwood					
Wey Acres Levity Ilka	Sr3	228	456	5161	245
s. Coronation Levity Prince D. Wey Acres Iowana					
Andrews, Frank W., Cedar Brook Farm, Bellville, Ohio.					
¶Mattewa Faithful Frances	10	307	614	7833	431
s. McDonald Farms Beauty Boy D. Oswego Falls Farms Faithful 2d					
Walneta's Dinah Lee	Sr2	247	494	4257	214
s. Ideal's Maybell's Gardenius D. Walneta's Petunia					
Walneta's Peggy	Sr2	281	562	3980	200
s. Raemelton Levity Major D. Bettina's Joy of Brookside					
Appleton, Francis R., Jr., Appleton Farms, Ipswich, Mass.					
Appleton Farms Dolly Dear	Jr3	314	628	6654	390
s. Flying Horse Royal Colonel D. Appleton Farms Dolly Dimple					
¶Appleton Farms Dorcas	Jr3	365	730	9379	451
s. Flying Horse Royal Colonel D. Appleton Farms Deborah					
¶Appleton Farms Evidence	Sr4	335	668	8676	407
s. Flying Horse Royal Don D. Appleton Farms Evident					
Aring, Charles W., A Guernsey Farm, Thiensville, Wis.					
Shoreland Belinda	Sr3	330	660	6262	364
s. Shoreland Chedco D. Shoreland Princess Annabell					
Arizona, University of, Tucson, Ariz.					
U. of A. Granger's Tria	Jr2	288	576	7235	293
s. McDonald Farms Granger D. U. of A. Lubas Trixy					
Arnold, Alfred, Mashamoquet Farm, Abington, Conn.					
¶Birchtree Dede	7	365	730	12156	600
s. Linwood Boastful Commoner D. Linwood Deb					
¶Hannah of Mashamoquet Farm	5	284	568	9168	417
s. Law-Will Colin Kelly D. Morwood Fern					
Mashamoquet Ivy	Sr2	131	257	4137	172
s. Charlescote Brigadier D. Beulah of Mashamoquet Farm					
Arnold, Harry, Beaver Falls, Pa.					
¶Major's Dolly Belinda	9	365	730	8068	429
s. Belinda's Major D. Beacon's Augusta					
Astalosh, Frank, Hillcrest Farm, Pennington, N. J.					
¶Hillcrest Marius' Dolly	Jr4	365	730	10902	588
s. Langwater Marius D. Coventry Country Sally					
Astalosh, Paul, Jr., Hillcrest Farm, Pennington, N. J.					
¶Hillcrest Mystery Gay	Sr3	353	706	7907	374
s. Langwater Marius D. Fairview's Mystery Gay					
¶Rose Ann of Hillcrest Farm	6	317	634	7661	399
s. Meadowlane Pop Eye D. Ironsides Glorious Petunia					
Atchison, William J., Percy & Margaret, Mt. Pleasant View Farm, Sherman, Conn.					
Elaine of Spring Lake Farm	Jr2	306	612	6372	306
s. Magnate of Mt. Pleasant View D. Eileen of Spring Lake Farm					
Heartesease's Eliza Lenfestey	6	363	726	9969	467
s. Primrose's Heartesease D. Biscoe Elizabeth					
Magnate's Maxine	Sr3	335	670	8419	382
s. Magnate of Mt. Pleasant View D. Louisa of Mt. Pleasant View					
Victoria of Spring Lake Farm	Jr2	284	568	5111	281
s. Magnate of Mt. Pleasant View D. Westmont Magnate's Victoria					
Vi of Mt. Pleasant View	Jr2	341	682	3981	237
s. Pete of Mt. Pleasant View D. Virgie of Mt. Pleasant View					
Atkinson, Aaron, Triple A. Farm, Terre Haute, Ind.					
¶Alert Dicta Rose	8	365	730	9475	546
s. Ridglydale's Meadow Hermit D. Poguerndotte's Dicta Rose					
¶Kenfleur's Little Lady	8	365	730	12102	456
s. F.'s Count D. F.'s Little Lady					
¶King Hopeful's Alert Content	Sr2	356	712	10490	468
s. Kenfleur's King Hopeful D. King Herald's Rosette					
King Hopeful's Alert Dicta May	Jr2	365	730	9981	513
s. Kenfleur's King Hopeful D. Alert Dicta Rose					
Auerbach, Beatrice F., Auerfarm, Bloomfield, Conn.					
Auer Majestic's Katherine	9	337	674	9210	493
s. Auer Nelly's Majestic Wasatch D. Auer Majesty's Kitty					
Auer Master's Righteous	Jr2	346	692	10819	499
s. Holly Farm Grand Master D. Auer Model's Reason					
Auer Model's Imogene	Jr2	290	580	7496	310
s. Auer Model's Victory D. Auer Model's Iona					
Barnes, Joseph K. & Doris, Westslope Farm, Otsego, Mich.					
Starr Farm Lucky Dell	Jr3	274	548	6069	306
s. Maple Lane Lucky Starr D. Arbadella of Sylvan Glade					
Bash, C. E. & Company, Incorporated, Busy Biddy Farms, Huntington, Ind.					
¶Fate of Busy Biddy Farms	Jr4	365	730	10422	582
s. Gloria's Actor of Eagle Valley D. Fantasia of Busy Biddy Farms					
Flores of Busy Biddy Farms	Sr2	365	730	7796	416
s. Gloria's Actor of Eagle Valley D. Favorite of Busy Biddy Farms					
¶Justine of Busy Biddy Farms	7	244	488	7404	344
s. Royal Alert of Ridglydale D. Judy of Busy Biddy Farms					
Marietta of Busy Biddy Farms	Jr2	365	730	9361	466
s. Gloria's Actor of Eagle Valley D. Monica of Busy Biddy Farms					
Beard, Edward A., The Sycamores, Norbeck, Md.					
Sycamore Peggy	Sr3	295	590	6476	321
s. Moughon Invader D. Sycamore Patricia					
Beard, Edward A. & Moran, Jocelyn B., The Sycamores, Norbeck, Md.					
Mt. Ephraim's Royal Princess	Jr2	365	730	6617	347
s. Mt. Ephraim's Reveller D. Cosquay's Freckles 2d					
Beard, Marguerite R., Estate, The Sycamores, Norbeck, Md.					
Sycamore Eugenie	6	336	672	7872	396
s. Moughon Marjorie's Faithful D. Sycamore Camille					
Sycamore Grace	Sr4	365	730	6659	314
s. Moughon Invader D. Sycamore Sheelah					
Sycamore Jewel	5	330	660	6192	340
s. McDonald Farms Gregory D. Sycamore Beryl					
Sycamore Lou Ellen	Jr3	365	730	7399	354
s. McDonald Farms Gregory D. Sycamore Alma					
Sycamore Minerva	8	365	730	7673	389
s. Moughon Invader D. Sycamore Hermina					
Beaudette, Bruce L., Beach Road Farms, Birmingham, Mich.					
¶Beau Golden Muriel	Jr3	298	596	7519	395
s. Cesor Mur Max D. Cesor Penwyn's Goldenrod					
Beau Jedetta	Jr2	348	696	9175	425
s. McDonald Farms Jarrett D. Beau Gay Bluebell					
Beau Jolity	Jr2	334	668	8850	469
s. McDonald Farms Jarrett D. Cesor Bonnell's Eulalie					
Beau Peter's Spirit	Jr2	98	196	2110	99
s. Cesor Beau Peter D. Beau Spirit					
Beau Peter's Susan	Jr2	98	196	2825	130
s. Cesor Beau Peter D. Beau Gay Susan					
Fanning Fields' Joy	8	320	640	12674	614
s. Quail Roost Bonanza D. Fanning Fields' Gale					
¶Mary's Queen of Elmdale	12	142	284	6846	279
s. Emerson of Oronoko D. Cardinal's Aggie Mary					
¶Rock Creek Sunny Lass	6	353	706	10923	514
s. Coronation Pharaoh D. Rock Creek Flashette Susan					
Bebb, Don, Elvon Farm, Diamond, Ohio.					
¶Elvon Bess	Jr3	154	308	4695	195
s. Warel Majesty D. Elvon Hannah					
¶Elvon Sophie	5	298	596	5714	269
s. Franchester Free Renown D. Elvon Meadow Glow					
Becker, Arthur, Fairyland Farms, Sequim, Wash.					
¶Grace of Mt. Pleasant View	13	292	584	8318	391
s. Cascade Challenge D. Rose Bud of Mt. Pleasant View					
Vivean of Chicona	Sr2	305	610	8207	412
s. Chicona Pablo D. Valetta of Chicona					
Becker, Harvey L., Galesville, Wis.					
¶Cloverland Cherub Lucilen	Sr4	286	572	9373	430
s. Highcroft Betty's Cherub D. Cloverland Proud Lorilie					
¶Cloverland Cherub Rose	Sr3	325	650	8965	367
s. Highcroft Betty's Cherub D. Cloverland Stalwart Rochelle					
Becker, Leslie V., Galesville, Wis.					
¶Foam's Fair Lady	11	312	624	7155	329
s. Maple Lane Fair Lad D. Butter King's Duchess Foam					
Beeman, E. I. & Hoagland, G. R. & Son, Califia Farm, Lafayette, Ind.					
Califia Quad's Pollyann	7	303	606	8670	434
s. Kenfleur's Dicta Quad D. Califia Jubilee Joy					

Califia Victor's Belle — Jr2 365 730 8741 422
s. Pine Manor Levity Victor D. Emptre of Thomas Creek

Bell, E. Vaughan, Bent Lane Farm, Wharton, Ohio.

Bent Lane Karen — Jr2 228 456 5387 268
s. McDonald Farms King Krabell D. Bent Lane Piper's Donita
Mark-Haven Royal Anette — Sr2 189 378 3901 188
s. Woodacres Royal Defiance D. Rosewald Antoinette
Mark-Haven Royal Antoinette — Jr2 224 448 5854 236
s. Woodacres Royal Defiance D. Rosewald Antoinette
Raemelton Corking Prue — 11 336 672 10345 465
s. Raemelton Royal Corking D. Raemelton Golden Prudence
South Wind Rose' Dolly — Sr4 293 586 9587 532
s. McDonald Farms Darnall D. South Wind Junbright's Bess

Bell, Paul & Son, Bent Lane Farm, Wharton, Ohio.

Bent Lane Piper's Jacquelin — Sr2 305 610 6768 358
s. Charlescote Pied Piper D. Bent Lane Diana

Bender, James P. & Hughetta E., Bell-Gate Farm, Coopersburg, Pa.

¶Bell-Gate's Bountiful — 5 317 634 9016 477
s. N. J. E. S. Strongheart Edna King D. Lemah Solodot
¶Bell-Gate's Dixie — Sr3 296 592 7350 373
s. Coldspring's Hardwick's Royal D. Wood Brook Gardenia Patty
¶Bell-Gate's Elite — Jr3 303 606 10593 588
s. Coldspring's Hardwick's Royal D. Music of Rexden

Benedictine, Fathers, Flying Hill Farm, Reading, Pa.

Flying Hill Admirable Annette — 7 171 342 7528 313
s. Riveredge Alert's Admiral D. Flying Hill Royal Ann
Flying Hill Hearts' Grace — 15 292 582 8331 331
s. Gayhead's King Of Hearts D. Flying Hill Elegance

Bengtson, Stanley C., Mr. & Mrs., Benge-Best Ranch, Sebastopol, Calif.

¶Benge-Best Roamer's Faith — Sr3 365 730 9683 479
s. Roamer's Rose Anchor D. Rancho Nicasio Roamer's Fay

Bentley, O. R. & Son, Suneslope Farm, Ames, Iowa.

¶Suneslope's A. P. Babe — Jr4 282 564 10810 511
s. Alert Prince of Rose Hill D. Suneslope's Betsy Lou
Suneslopes A. P. Beuna — Jr4 315 630 10410 501
s. Alert Prince of Rose Hill D. Suneslope's Beuna Lou
¶Suneslope's A. P. Elizabeth — Sr4 359 718 10035 497
s. Alert Prince of Rose Hill D. Eliza of Suneslope
Suneslope's Charming Eva — Jr2 307 614 8205 461
s. Charm of Rose Hill D. Linwood's Golden Eva
¶Suneslope's N. A. Emily — Jr3 262 524 6089 294
s. Kenfleur's Nelson Alert D. Suneslope A. P. Elizabeth
Suneslope's S. Buttercup — Jr2 286 572 7377 378
s. Suneslope's A. P. Sylvester D. Suneslope's A. P. Bess

Berea College, Berea, Ky.

¶Berea Challenger's Lass — 5 332 664 10303 455
s. King Challenger of Annville D. Berea Carthage Lass 3d
¶Challenger's Berea Flossie — 5 307 814 7111 369
s. King Challenger of Annville D. Meteor's Gay Flossie
¶Challenger's Lady Marigold — 5 301 602 8137 448
s. King Challenger of Annville D. Meteor's Marigold

Bergen, F. Willard, Fenwick Farms, Augusta, N. J.

Perona Farm Glory — Jr4 205 410 7607 334
s. Ideal's Fancier D. Brookside Starlight
Perona Farm Lucille Bell — Jr3 241 482 9844 428
s. Perona Farm V. Vikinhano D. Springdale Golden Lucille
Perona Farm Mabelel — Sr4 204 408 7119 337
s. Perona Farm Butter Fat Boy D. Perona Farm Amabel

Bergren, Louis E., Edgewood Farm, Biggsville, Ill.

¶Edgewood's Mary Rose — Jr3 304 608 8200 385
s. Edgewood's Valentino D. Grace's Valor's Rex's Queen

Bernhard, Eunice, Bren-Bern Farm, Stepney Depot, Conn.

Pharos Baron's Mirthan — Sr2 364 724 9519 489
s. Pharos Ultra Baron D. Yokum Mirth
Pharos King's Frostiana — Sr3 257 514 7914 359
s. Thirlstane King Eugene D. Pharos Border King's Frosty
Rosewald Nealy's Goldiggar — Sr2 282 539 5949 325
s. Rosewald Nealy's Prospector D. Rosewald Ethel's Anita
Yokum Mirth — 9 252 500 6755 329
s. Yokum Watchful D. Yokum Glorianna

Berry, James D., Jr., Windy Hill Farms, Titusville, Pa.

Banquerie Drummer's Flute — Jr3 320 640 5056 290
s. Flying Horse Select's Drummer D. Flying Horse Royal Pearl

Bieber, Edna May, Thornbeck Farm, Douglassville, Pa.

Duke's June of Sunset View — Jr3 290 580 4619 243
s. R. F.'s Romulus' Duke D. Rose of Bright Lad
¶Foxburg's Africander's Lilly — Jr4 323 646 8569 348
s. Foxburg's Cheer's Africander D. Foxburg's Vizier's Lily
Mill Creek's May Belle — Sr4 296 592 9278 420
s. Spar Hill Fancy's King D. Goldwood Janet

Bjerkeng, Paul B., Asgard Farm, Beldenville, Wis.

Asgard Flicka — Jr2 289 578 6186 359
s. Sanfadair Elsie's Prince D. Asgard Gillie
Asgard Garnet Cora — Jr2 275 550 3452 188
s. Sanfadair Elsie's Prince D. Asgard Carneo
Asgard Gypsy — Jr2 283 566 6898 316
s. Barbian Pioneer D. Prince's Miss of Asgard
¶Asgard Princess Pat — 9 289 578 7259 354
s. Laura's Monarch of Woodend D. Sally's Queen of Asgard
Asgard Trixie Beauty — Jr2 302 604 7197 365
s. Barbian Pioneer D. Asgard Clover

Blanchard, A. S., Open Hearth Farms, Ontario, N. Y.

Open Hearth Chief's Laura — Sr4 192 384 7138 369
s. Green Meads Willow Chief D. Chapman's Royal Laura

Boehle, Gerald, Lawrence, Kans.

Boehle's Queen's Diana — Sr4 327 654 7505 412
s. Quail Roost King Beau's Maxim D. Springdale Shirley Mae

Boehle, W. O., Lawrence, Kans.

Boehle's Beauty — 10 305 610 9276 410
s. May King of Pleasant Plains D. Lone Pine Estelle
Boehle's Damsel's Florence — 5 297 594 8344 441
s. Damsel's Aristocrat D. Boehle's Maxim's Bubbles
Boehle's Princess Francine — Sr2 365 730 9843 490
s. Quail Roost Lucky Prince D. Boehle's Damsel's Pansy

Boehle, W. O. & Son, Lawrence, Kans.

Boehle's Damsel's Queen — 6 347 694 9960 586
s. Damsel's Aristocrat D. Springdale Babs

Bogardus, Charles S., Spring Pasture Farm, Clinton, Ill.

¶Spring Pasture Count's Baby — Jr4 341 682 6311 348
s. St. Albans Valiant Count D. Spring Pasture Princess Baby
¶Spring Pasture Fluff 2d — 8 334 668 5815 321
s. Wildwood Hilda's Diamond D. Spring Pasture Fluff

Boggs, Wanda J. & Lindgren, Robert J., Green Pastures, Algonquin, Ill.

¶Liberty's Fancy Girl — 6 276 552 8352 366
s. Langwater Comrade D. Liberty's Fanny
¶Lookwell Peso's Flossie — Sr4 321 642 9418 401
s. Charlescote Peso D. Rosemont Filipail
Lookwell T. Kindness — Sr3 279 558 4550 214
s. Langwater Timothy D. Golden Arrow Katherine
Starr Farm Miss Neva — 5 296 592 8444 413
s. Langwater Monopoly D. Starr Farm Netta

Boldthen, L. A., Sharon Maples Farm, Le Sueur, Minn.

¶Boulder Bridge Skylark — Sr4 350 700 8494 450
s. Boulder Bridge Matchmaker D. Topsy Boy's Ivy
¶Sharon Maple's Cherub's Olga — 5 365 730 8117 416
s. Hill Girt Don Juan D. Superior Cherub's Lassie
¶Sharon Maple's Cherub's Peggy — Jr4 285 570 7844 411
s. Boulder Bridge Rameses D. Highland Place Minuet
¶Sharon Maple's Minerva — 6 323 646 7728 425
s. Hill Girt Don Juan D. Sharon Maple's Jacqueline
¶Sharon Maple's Questa — Jr3 255 510 6330 299
s. Boulder Bridge Rameses D. Betty's Joyce of Oak Grove

Borcherding, Albert & Son, Hillcrest Farm, Fredericksburg, Iowa.

Darling's Royal Lady — Jr3 290 580 7999 410
s. South View Rosella's Ramon D. Blossom Darling of Alex
Guernseydale Miss Muffet — 5 324 648 9546 523
s. Cenor Pennwyn's Wand D. Guernseydale Lorette

Borden, Oscar A. & Sons, Applecot Guernsey Farm, Schaghticoke, N. Y.

¶Marie of Applecot — Sr3 245 548 6705 268
s. Cornell Patriot Ramon D. Dyna May of Applecot
Patient Shine of Applecot — Jr2 278 556 5573 239
s. Cornell Patriot Ramon D. Meri Shine of Applecot
¶Patriot's Pamona of Applecot — Jr3 292 584 6936 320
s. Cornell Patriot Ramon D. Dynamo's Performer of Applecot
¶Sunny Pat of Applecot — Jr3 322 644 8133 366
s. Cornell Patriot Ramon D. Dynamo's Sunshine of Applecot

Bortz, Alvin, Mr. & Mrs., Willow Drive Guernsey Farm, Rudd, Iowa.

Sunny Morn Franklin's Ivadell — Sr2 300 600 6326 364
s. Radisson's Levity Franklin D. Sunny Morn Prince's Blanch

Bowen, C. C. & Son, Plain View Guernsey Farm, Spencerville, Ohio.

¶Plain View's Marjory — Jr3 365 730 9064 461
s. Sun-Blest Farms Monarch D. Plain View's Gracie

Bradford, Fred & R. D., Bradford's Dairy Farm, Alma, Mich.

¶Bradford's Erma Ann — Jr3 365 730 8896 544
s. Bradford's Quince's Max D. Bradford's Que
Bradford's Gaiety B. — Jr2 365 730 7291 372
s. Bradford's Quince's Max D. Bradford's Bertha Lass
Bradford's Gertie C. — Sr2 365 730 8085 457
s. Bradford's Quince's Max D. Bradford's Cathy
¶Bradford's Sylvia — 9 364 728 8849 479
s. Cowham Farm Squire D. Bradford's Nina
¶Bradford's Tillie — 9 362 724 7986 429
s. Queen's Rex of Cowham Farm D. Bradford's Madge

Bradley, J. Frank, Golden Knoll Farm, Franksville, Wis.

¶Golden Knoll Dimple — Jr3 294 588 5185 260
s. McDonald Farms Fowler D. Golden Knoll Isabel

Bradley, J. Frank & Son, Golden Knoll Farm, Franksville, Wis.

¶Golden Knoll Actress — 6 342 684 9735 454
s. Clayton of Gittings Farm D. Premier Pollyetta
¶Golden Knoll Bernice — 5 309 618 9226 445
s. McDonald Farms Fowler D. Jack's Mary
Golden Knoll Fowler's Effie — Jr2 365 730 8267 413
s. McDonald Farms Fowler D. Golden Knoll Millie
Golden Knoll Glenregal's Edna — Jr2 365 730 8801 446
s. McDonald Farms Glenregal D. Golden Knoll Actress
Golden Knoll Ideal Elsie — Jr2 365 730 8810 426
s. McDonald Farms Prediction Ideal D. Golden Knoll Clara
¶Star's Diane of Hillspring — 7 229 563 7610 353
s. Woody Nook Star D. Cherryville's Ruby

Braun, Frank L., Braunsdale Farms, South Charleston, Ohio.

Braunsdale Doris — Jr4 285 570 9729 425
s. Sugarcreek Super Master D. Diamind's Doris

Brees, G. W. & Perrin, C. L., Claybrook Farm, De Kalb Junction, N. Y.

Claybrook Rogue Elean — Sr2 326 652 7089 341
s. Zenda River Rogue D. Maybrook's Ella
¶M. King's Itchen Rose — 7 252 504 7659 364
s. M. Gold Mine's King D. L. Yeoman's Itchen Rose

Breneman, J. Mervin, Pequea View, Willow Street, Pa.

¶Meadow View's May's Julie — Jr3 287 574 6843 343
s. Hill Girt Norseman D. Meadow View's Willa's May

Breneman, John A., Willow Bend, Willow Street, Pa.

Willow Bend's Janie — Sr2 310 620 7850 397
s. Clora's Point Tor D. Willow Bend's Jewel
¶Willow Bend's Twilight — 6 344 688 8179 445
s. Willow Bend's Golden Warrior D. Willow Bend's Minerva

Briggs, Ivan L., Estate, Greenwood Farm, Wadsworth, Ohio.

¶Greenwood Valor Enid 5 303 606 7237 359
s. Valor of Versailles D. Carobill's Wilema's Esther

Briggs, W. D., Greenwood Farm, Wadsworth, Ohio.

¶Greenwood Corking Bonnie Sr2 333 666 6924 353
s. Gray Haven Corking Triumph D. Greenwood Valor Betty
¶Greenwood Corking Jane Jr3 299 598 7281 375
s. Gray Haven Corking Triumph D. Greenwood Noble Juanita
¶Greenwood Corking Myrtle Jr4 329 658 8609 391
s. Gray Haven Corking Triumph D. Greenwood Midge Marion

Briscoe, John D., Silent Meadow Farm, Lakeville, Conn.

¶Silent Meadow Wisteria 5 332 664 12780 660
s. Oakwood Jerry D. Cushion Peak Iris

Brock, C. R., Clover Wreath Farm, Northford, Conn.

¶Ada of Clover Wreath 6 175 350 6666 284
s. Alfalfa Farm Valentine D. Adele of Home Hill
Clover Wreath Starteena Jr2 318 636 9941 452
s. Star of Clover Wreath D. Thatch Meadow Sybil
Majesty's Belinda Sr4 105 210 2847 143
s. Nyala's Royal Majesty D. Falconridge Belinda
Midas Gold of Clover Wreath Jr3 303 606 9018 408
s. Midas of Home Hill D. Golden of Clover Wreath
¶Pierrette of Clover Wreath 5 243 486 6368 337
s. Joan's Planet of Green Lodge D. Pierrette of Green Lodge 2d
¶Valor's Rilzza of Clan-Dell 5 290 580 9199 388
s. Storrs Supreme Valor D. Caesar's Snowball of Paynehurst
¶Valor's Trixie of Clan-Dell Jr4 269 538 5052 287
s. Storrs Supreme Valor D. Wood Ford Colleen

Brooks, John B., Brook Farm, Harborcreek, Pa.

¶Brook Farm Susette Sr2 349 698 7909 399
s. Brook Farm Merry Boy D. Valentine's Susette
¶Brook Farm Suzy 8 365 730 11931 555
s. Beechwood Barrister D. Brook Farm Rosemount

Brooks, L. W., Brooksdale Farm, Chase City, Va.

Mary's Pride Daisy Jr2 329 658 7532 342
s. Quail Roost May Marion D. Brooksdale's Mary

Brown, Albert F., Brown's Farm, Halifax, Mass.

Fredly Brown Lady 8 365 730 14175 593
s. Winona's St. Patrick D. Grand Pet of R.
Fredly Forget Sr3 282 564 7833 351
s. Langwater Country Boy D. Fredly Fancy

Brown, Albert F. & Violet, Brown's Farm, Halifax, Mass.

¶Royal Lucille of Sunny Slope 5 323 646 10483 513
s. Elmwood Farms Royal Rogue D. Locust Lawn's Lucky Lucy

Brown, Wilbur C., Bonnie Brook Farm, Waterloo, Iowa.

¶Bonnie Brook Midget Jr4 272 544 7552 333
s. Bonnie Brook Douglas D. Joan of Bonnie Brook
¶Joan of Bonnie Brook 7 345 690 8440 404
s. Old Farmstead Andy D. Bonnie Brook Gloria
¶Margaret of Bonnie Brook 9 324 648 7802 368
s. Old Farmstead Andy D. Bonnie Brook Glad Lucile

Brown, Wilbur C. & Paul Alfred, Bonnie Brook Farm, Waterloo, Iowa.

¶Golden Glow of Bonnie Brook Sr4 326 652 4643 239
s. Bonnie Brook Douglas D. Bonnie Brook Farm Lady Esther

Bruce, Guy & Son, West Wind Farm, Berrien Center, Mich.

Majesty's West Wind Anne Jr2 317 634 6373 322
s. Meadow Lane Majesty D. Annabelle of Meadow Lane
Majesty West Wind Silver Jill Jr2 339 678 6680 328
s. Meadow Lane Majesty D. Silver Hills Greta
¶Silver Hills Greta Jr4 283 566 8019 406
s. Silver Hill's Aristocrat D. Grace's Bonneyville Deloras

Bruce, J. Ewart, Mattewa Farms, No. 1, Edison, Ohio.

Marben Ford Alice Sr3 274 548 4883 226
s. Silver Forest Sovereign D. Goose Valley Alice
Mattewa's Betty Lue Sr3 210 420 3914 165
s. Birchfield Pharoah D. Maribell of Nar-A-Lane Farm
Mattewa's Rosina Sr3 365 730 5420 320
s. Meadow Lodge Snow Boy D. Princess's Violetta Lady

Buck, C. D., Buena Vista, Wilmington, Del.

Bruno's Sunshine Sue Jr2 256 511 6031 325
s. Spencer's Landing Bruno D. Diana of Cedar Point
Lena Maria Jr2 236 470 5797 263
s. Spencer's Landing Bruno D. Spar Hill Delphiniura 4th
Quality Lady Jr2 219 432 5245 234
s. Royal May Roamer D. McDonald Farms Hilma
Roamer's Royal Lillian Jr2 298 579 7346 364
s. Royal May Roamer D. Noble's Queen Lillian
Rose-Ann Czar's Mary Jr3 262 524 7074 318
s. Woodacres Royal Czar D. Chenar's Mistress Mary

Buck, Laurance M., Brooke's Cross Farm, Baldwin, Md.

¶Brooke's Cross Brenda 6 248 496 7946 378
s. Quail Roost Valor's Foremost D. Barbara of Brooke's Cross
¶Brooke's Cross Delia Sr3 365 730 8866 427
s. Brooke's Cross Crusader D. Chenar's Crusaedr's Dot
¶Brooke's Cross Donna Jr3 365 730 6582 357
s. Riegeldale Emory's Count D. Meshach's Dolly
¶Virginia of Brooke's Cross 10 327 654 8540 408
s. Riegeldale King Maxim's Cherub D. Noel's Royal Lass
¶Willowmere Fair Peace 6 325 650 7388 352
s. Fairlawn Peerless Equity D. Willowmere Peaceful
¶Willowmere Wedding Ring 5 365 730 8823 409
s. Fairlawn Peerless Equity D. Willowmere Ringlet

Buckingham, S. McLean, Mount Fair Farm, Watertown, Conn.

¶Eolia's Neritina Jr4 365 718 12012 489
s. Eolia's Fascinator D. Ladderlook Lady Neritina
¶Mt. Fair Kaye 6 284 556 10690 595
s. Dunwalke Rosebud's Butterfat D. Kinetta of Mount Fair
¶Mt. Fair Noble's Hetty 5 361 721 11002 568
s. Hilltop Heartsease Noble D. Golden Harvest Hetty

¶Mt. Fair Pride 6 268 535 8869 413
s. Dunwalke Rosebud's Butterfat D. Walicia of Mt. Fair
¶Olympus' Walicia of Mt. Fair 8 289 563 9949 494
s. Grassland Olympus D. Walicia of Mt. Fair
¶Pleasant Ruby 7 277 550 9431 447
s. Ladock of Mt. Pleasant View D. Ruby Noble Don
¶Wood Ford Foremost Lily Sr4 319 618 9118 395
s. Foremost Wood Ford D. Wood Ford Lily Afton

Buller, Henry P., Newton, Kans.

Brandtjen's Nanny Jr3 298 596 6666 338
s. Brandtjen's Laddie D. Brandtjen Fanny of G. H.

Bumpass, R. D., Jadan Farm, Roxboro, N. C.

Beaver Creek Noble Queen Sr3 311 933 11353 545
s. Quail Roost Noble Knight D. Sericea Queen
Glory's Queen Anna 9 365 1016 10989 542
s. Quail Roost Glory's Foremost D. Anna of Green Valley Farm
Skuggek's Comet's Eliza Jr2 341 1023 9206 511
s. Riegeldale Emory's Comet D. Skuggek's Maxim Beth
Skuggek's Comet's Glow Queen Jr2 325 975 9583 483
s. Riegeldale Emory's Comet D. Maxim Pansy of Skuggek
Twenty Four Karat Majesty Peg Jr3 302 906 8129 401
s. Clear Springs' Royal Majesty D. Haywood Galan

Burditt, Frank W. & Lorna A., Fran-Lorn Farm, West Rutland, Vt.

Beauhaven's Blenda Jr2 332 664 6169 263
s. Midnight's Reveller Lad D. Beauhaven's Brilliant Lass
Big Meadow Ranger's Arbutus Sr3 318 636 8417 354
s. Ranger of Ware D. Big Meadow Arbutus
¶Fordcrest Item's Mary Sr3 284 568 4232 243
s. McDonald Farms Item D. Fordcrest Resolute's Mary
¶Maplewood Mountain Queen 5 306 612 4756 329
s. Fra-Mar Coronation Prince D. Fra-Mar Pride

Burgraff, Albert, River View Farm, Lynden, Wash.

Baker View Blue Bell 7 365 730 8480 512
s. Fircrest Noble Duke D. Beautiful of Baker View
River View Duke's Penny Sr3 316 632 8272 412
s. River View Duke D. Woodhaven Peggy

Burns, Charles T., White Hall, Md.

Chateaula Farm's Colleen Sr2 251 454 3973 198
s. Footprint's Foremost D. General's Hilda of Musser Home

Burk Brothers, Burkdale Farm, Collins, Iowa.

Burkdale Farm Martha Jr2 365 730 8372 347
s. Boulder Bridge King's Sun Ray D. Rosebud Farm Tilda
¶Burkdale Princess Jr3 315 630 5949 354
s. Rosebud Farm Sensation D. Duke's Bettybella

Burlingham, Lloyd, Ton O'Gold Guernseys, Oconomowoc, Wis.

Ton O' Gold Beth Sr3 244 488 6977 324
s. Guernsey Grove Arcadian D. Fashion's Beth of Elmwood
Ton o' Gold Butter Maid Sr4 193 386 4417 256
s. Guernsey Grove Arcadian D. Gwendale's Butter Maid
Ton O'Gold Florine Sr2 177 354 4636 218
s. Blakeford Leader Lad D. Urbandale Florine

Burns, Arthur C. & Sons, Darby Maple Farms, Milford Center, Ohio.

Darby Maple Carnation Jr4 365 730 8076 399
s. Welcome-In Chadron D. Whittier's Fern
¶Darby Maple Cheerful Jr3 264 528 6053 286
s. Welcome-In Chadron D. Darby Maple Delight

Byers, Thad M., Byers Guernsey Farm, Columbus, Ohio.

Byers' Charlotte Sr2 313 815 7368 383
s. Bryn Du Maxim Ivan D. Edinham K. Celia
Byer's Daizy June 5 335 890 9557 432
s. Villa-Way Cargo D. Sunny Ladd's Golden Eureka
Byers' Dolly Mae 6 163 326 4476 209
s. Welcome-In Forward's Vick D. Canaday's Dolly Mae
Byers' Due Drop Nan Sr2 329 854 8887 410
s. Bryn Du Maxim Ivan D. Grand Duke's Western Dew Drop
¶Gold Banner Fern Jr4 305 610 10420 524
s. Lone Pine Freeman D. Gold Banner Parnella
Raemelton Levity Charity Sr4 213 529 4409 189
s. Pine Manor Levity King D. Raemelton Royal Charity
Sun-Bleak Farms Coed 6 289 747 7868 361
s. Coronation Leader D. Fairlawn Co-Ed
Wrendale Lillian 6 300 803 8497 438
s. Pine Manor Trojan D. Wrendale Lilly

Cabell's, Incorporated, Cabell's Dairy, Coppell, Texas.

¶Cabell's Dorothy's Christine Jr3 284 568 6260 261
s. Cooper's Martell D. Cabell's Dorothy of Dora
¶Cabell's Eleanor of Texas 9 365 730 9599 436
s. Cooper's Ray Royal D. Cabell's Beauty
Cabell's Prediction's Bluebell Jr2 327 654 7128 336
s. McDonald Farms Prediction Hero D. Royal Blue Bonnet

Callis, Eugene M. & Esther P., Kennersley Farm, Church Hill, Md.

¶Chieftain's Princetta 7 365 730 11855 461
s. Broadland Chieftain D. Butter Boy's Princess Lass
¶Emblem's Dorothy Elizabeth Sr4 365 730 9311 424
s. Broadland Emblem D. Mintmaster's Opal
¶Kennersley Emblem's Lucille Sr3 365 730 8989 437
s. Broadland Emblem D. Lucy of Haroldine Farm
¶Kennersley's Charoxie Jr4 275 550 5808 287
s. Hero of Kennersley Farm D. Elk Manor's Charoxie
Kennersley's Francine Jr2 207 414 3211 161
s. Blakeford Confident D. Emblem's Locust Hill France
Kennersley's Patricia Jr2 289 578 5237 261
s. May Wort's Ambler D. Hannibal's Locust Hill Patty

Campbell, James Herman, Busy Biddy Farm, Huntington, Ind.

¶Earl's Queen Constance Sr3 365 730 9611 539
s. Golden Arrow Earl D. Memorial Home's Connie

Cann, H. E. & M. B., Esco Farms, West Chester, Pa.

¶Esco's Betsy Ann Jr3 302 604 7229 334
s. C. F.'s May Rilma King D. Esco's Peggy
Esco's Butter Boy's Mayflower Sr3 328 656 6906 335
s. Hill Girt Royal Butter Boy D. Esco's May Hyacinth

Esco's Butter Boy's Roberta Sr2 325 652 6758 305
s. Hill Girt Royal Butter Boy D. Esco's Erla
¶Esco's Butter Boy's Viola Jr3 325 642 7322 370
s. Hill Girt Royal Butter Boy D. Esco's Vera
¶Esco's King's Berla Sr4 365 730 10724 544
s. C. F.'s May Rilma King D. Esco's Erla
¶Esco's King's Heather Bloom Jr3 350 700 7452 366
s. C. F.'s May Rilma King D. Esco's Merry Heather
¶Esco's King's Milky Way Jr3 325 642 7593 391
s. C. F.'s May Rilma King D. Esco's Star
Esco's King's Wanda Jr2 365 730 6772 334
s. C. F.'s May Rilma King D. Esco's Minnehaha
¶Esco's May Hyacinth 9 365 730 8128 366
s. Rosetta's Leader D. C. F.'s Great Hyacinth
Esco's Royal Mim Jr2 365 730 6849 318
s. Hill Girt Royal Butter Boy D. Esco's King's Mim

Carman, J. Thomas, Highland Farms, Glen Rock, Pa.

¶Delightful Rock Rosebud 6 365 730 11317 477
s. Rockingham Gallant D. Coldspring's Hardwick's Rose
Highland Chief's Faniel Jr2 334 668 8093 407
s. Coldspring's B. R. Chief D. Highland Farm's Beauty's Fancy
Highland Chief's Inez Jr2 365 730 9172 398
s. Coldspring's B. R. Chief D. Highland Farm's Master's Iris
Highland Chief's Irene Jr2 337 674 7874 443
s. Coldspring's B. R. Chief D. Highland Farm's Noble's Iva
Highland Chief's Susie Jr2 318 636 7537 354
s. Coldspring's B. R. Chief D. Sara of Brooke's Cross
¶Highland Farm's Beauty's Delia Jr3 365 730 7727 423
s. Coldspring's Beauty's Benedick D. Highland Farm's Noble's Delia
¶Highland Farm's Noble's Iva 6 365 730 10204 582
s. Noble Lad of Montfaucon D. Highland Lady Ivydene
¶Maywood C. Wallie Sr4 354 708 8287 384
s. Langwater Cambra D. Hope's Wallie S.

Carr, James M., Abbeles Farm, Little Valley, N. Y.

Abbeles Farms Bond's Jacquelin Sr2 237 474 5775 271
s. Forward Farms Eastern Bond D. Heweshurst Princess Bird
¶Fern's Fanny of Morton Heights Sr4 287 574 9412 452
s. Heweshurst Frolic's Donald D. Smoky Fern of Morton Heights
Maple Border Lewis' Hope Jr2 344 688 8854 458
s. Heweshurst Ultra Lewis D. Maple Border Hopeful

Carroll, P. A., Doughoregan Manor, Ellicott City, Md.

Manor Cinderella Jr2 365 730 8969 499
s. Steadfast Valor Oakland Manor D. Manor Symphony
¶Manor Damsel 6 311 622 7543 362
s. Dimple's Dixie of Mobjack D. Star of Doughoregan Manor
¶Manor Delia 6 229 458 6045 297
s. Dimple's Dixie of Mobjack D. Manor Grace
¶Manor Governess 7 296 592 8034 476
s. Gay Boy's Governor of Fulton D. Manor Jean
¶Manor Ideal Roxena 9 230 460 6569 317
s. The Caves Ideal D. Manor Roxena
¶Manor Louise Jr4 187 374 5779 328
s. Monte's Leader of Elmwood Farms D. Manor Ideal Roxena
Manor Luxie Jr2 290 580 5950 296
s. Blakeford Luxor D. Manor Ideal Celeste
¶Manor Sheba Jr4 287 574 8132 436
s. Golden Steadfast D. Manor Governess
¶Manor Sister Jr4 218 436 5362 223
s. Golden Steadfast D. Manor Turvey
Manor Victress Jr2 302 604 8158 320
s. Marshallvale Valor D. Manor Annie Laurie

Carter, Henry H., Winding Lane Farm, Rockville, Md.

Winding Lane Lusty Bea Jr2 337 674 5763 283
s. McDonald Farms Illustrious D. Blues'Blinkey
Winding Lane Lusty Fan Sr2 340 680 5517 328
s. McDonald Farms Illustrious D. Winding Lane Fancy
Winding Lane Lusty Laura Jr2 337 674 6340 334
s. McDonald Farms Illustrious D. Winding Lane Laura
Winding Lane Lusty Susie Jr2 365 730 6488 344
s. McDonald Farms Illustrious D. Viking's Speckled Catania

Carter, Robert B., Winding Lane Farm, Rockville, Md.

Winding Lane Lusty Lulu Jr2 313 628 4171 221
s. McDonald Farms Illustrious D. Winding Lane Lucinda
Winding Lane Lusty Tony Sr2 305 610 7999 359
s. McDonald Farms Illustrious D. Winding Lane Tabby

Cartwright, R. Jack, Sun Valley Guernseys, Phoenix, Ariz.

Gaynello's Jezebel 5 270 540 8608 356
s. Gaynello of Arizona Farms D. Twin Elms Desira
Ranchito Queen Janice 5 316 632 8103 405
s. McDonald Farms Hero D. Ranchito Queen Jessie
Sunland Dolly 6 283 566 9459 406
s. Mission Ranch Foresight D. Twin Elms Hope
Sun Valley Nobel Prudence Jr2 317 634 8940 435
s. Hill Girt Prince Nobel D. Twin Elms Pride
Twin Elms Bonita 10 309 618 14225 594
s. Fortune of Arizona Farms D. Arizona Farms Ava

Cecil, H. M. & J. M., Langhurst Farm, Sudlersville, Md.

¶Langhurst Dairymaid Jr3 364 728 11491 517
s. Mt. Ararat's Benefactor D. Afri's Lady in Waiting
Langhurst Lady Margaret Jr2 365 730 9347 421
s. Green Acres Naughty Boy D. Langhurst Maggie
Langhurst Patrick's Beatrice Jr2 365 730 8854 474
s. Erinton Patrick D. Beatrice of Bloomfield

Chaney, Aubrey B., Mr. & Mrs., Chan-I-Land Guernsey Farm, Kirksville, Mo.

Chan-i-Land King's Vera Sr2 314 628 6753 361
s. Meadow Lodge King's Fascinator D. Linwood's Lady Verda
Chan-i-land Lad's Vinnie Sr3 365 730 10787 622
s. St. Albans Valiant Paint's Lad D. Linwood's Lady Verda

Chaney, Gerald A. & Ruth S., Chan-I-Land Guernsey Farm, Kirksville, Mo.

Chan-i-Land Sultan's Barbara Jr2 297 594 5834 298
s. Meadow Lodge Rex's Sultan D. Chan-i-Land Will's Beauty

Chesebro, Paul R., Walnut Grove Farm, Mystic, Conn.

Walnut Grove Majesty Snowflake Sr2 330 660 7570 412
s. Lane Farm Majesty D. Hasty Cloud of Walnut Grove

Child, William C., Valleyside Farm, Woodstock, Conn.

¶Valleyside Bell's Chell Sr3 365 955 10997 531
s. Hilltop Butterfat Chief D. Valleyside Ellen's Bell

Clark, Lewis T. & Sons, Tipton Acres, New Ross, Ind.

¶Federal's L. Heritage Sr4 319 638 8345 427
s. Fairlawn L. Federal D. Big Springs Heritage

Clary, A. K., South Haven, Kans.

¶Ellen's Emma of C. D. Sr2 315 630 6253 336
s. Cooper's H. Louie D. Ellen's Eva of C. D.
Potentate's Virginia's Olivia 5 258 516 8014 430
s. Hoult's Potentate of Four Mile D. King's Lady Virginia
Rex's Olivia's Pauline Sr2 264 528 5635 287
s. Cleopatra's Crusader's Rex D. Potentate's Virginia's Olivia
Sunbright Western King's Lady 7 276 552 9433 422
s. Meadow Lodge Rex's Western King D. Cleopatra Leading Lady

Clemson Agricultural College, Clemson, S. C.

¶Clemson Cavalier Penitent 6 305 610 8082 312
s. General's Twice Cavalier D. Clemson Royal Jingo
¶Clemson Cavalier Quinette 5 156 312 5409 218
s. General's Twice Cavalier D. Clemson Royal Nora
¶Clemson Hightide Posy 5 253 506 5815 240
s. Klondike Hightide D. Clemson Cavalier Nidi
¶Clemson Hollibright Roberta Sr3 278 556 6467 286
s. Klondike Hollibright D. Clemson Majesty Norma
¶Clemson Hollibright Star Sr3 246 492 7017 244
s. Klondike Hollibright D. Clemson Cavalier Penitence
¶Clemson Hollilier Redbud Sr4 280 560 7549 355
s. Klondike Hollilier D. Clemson Cavalier Onza
¶Clemson Majesty Nimble 8 203 406 5357 240
s. Sequel's General Majesty D. Foremost Gay Jane
¶Sequel's Gen Twicav Dottie 8 222 444 4548 235
s. Sauqerties Royal Sequel D. General's Double Cavalier Dora

Clinton, Francis, Clinton Farm, Watkins, Minn.

Watkins Master's Colleen 5 365 730 7044 367
s. Boulder Bridge Masterful D. Charming Eileen of Watkins
Watkins Swami's Fancy Jr2 319 638 7777 411
s. Boulder Bridge Swami D. Rex's Actress of Watkins

Cohrs, John A., Jr., Corvilla Guernsey Farm, Tiskilwa, Ill.

Corvilla's Buttercup Jr2 355 710 9098 436
s. Tarbell Radiant Bruce D. Dot-Mar Philosopher's Blossom
Corvilla's Darlene Jr2 327 654 8347 466
s. Tarbell Radiant Bruce D. Ramona Royal's Darling
Corvilla's Kristie Jr2 356 712 7035 360
s. Tarbell Radiant Bruce D. Boulder Bridge Kristie
Corvilla's Parisian Jr2 365 730 12007 529
s. Rock Creek Pharaoh D. Alden's Ramona Patricia Ivy
Corvilla's Ramona Jr2 365 730 12948 639
s. Tarbell Radiant Bruce D. Ramona Ferdy's Rose
¶Fairfields Merry Lady 5 217 434 7685 396
s. Coronation Victory D. Sunburst of Fairfields
¶Owen's Place Royal's Becky 5 307 614 9962 513
s. Pine Manor King's Royal D. Owen's Place Becky
¶Ramona Ferdy's Gentian 7 5 338 676 11473 544
s. Meadow Lodge Ferdinand D. Ramona Patricia

Colopy, Earl F., Glen Oaks Farm, Danville, Ohio.

Glen Oak's Princess 6 296 592 7773 353
s. Ideal's Daylo Gardenius D. Glen Oak's Betty

Colopy, G. S., Glen Oaks Farm, Danville, Ohio.

Glen Oak's Africander's Susie Sr2 318 636 7216 317
s. Ideal's Africander D. Glen Oak's Topsy
Glen Oak's Jewel's Joy Jr3 316 632 6379 271
s. Ideal's Rose Jewel D. Glen Oak's Pride

Colorado A. & M. College, Fort Collins, Colo.

¶College Golden Cherub Countess 7 332 664 10363 449
s. Cherub's Conquestor of Iowanola D. Golden Libby 4th
Streverling's Balinda Lu Jr3 335 670 9741 455
s. Sunny Valley's MacArthur D. Triple Glen Farm's Luella
Stringtown Tastee Lady Jr2 365 730 11058 537
s. Boulder Bridge King's Sun Ray D. Stringtown Tasty

Cooley Brothers, Willowbrook Farms, Hudson, Mich.

Daisy Belle of Willowbrook Jr2 365 730 7342 367
s. Riegeldale King's Philosopher D. Daisy Belle of Valley Home
¶Lockshore Sally Sr2 246 492 5278 278
s. Lockshore Robert D. Lockshore Alexandra 3d
Pre Esta of Brae Bonnie Jr2 327 654 5768 324
s. Curving Hill Royal Pretor D. Vesta of Brae Bonnie
Shierwood Azure 5 313 626 5748 324
s. Franchester Noble Ambition D. Shierwood Rainbow
¶Sun-Blest Farms Sunrise Jr4 331 662 7167 315
s. Langwater Sun D. Antietam Queen Frances
¶Willowbrook Crown Cindy Sr4 365 730 9543 449
s. Cesor Crown Maxim D. Maple View Rozella

Coppage, Benj. L., Middle Acres, Sudlersville, Md.

Middle Acres Dawn Jr2 287 574 4953 254
s. Britland Leader King D. Dawn of Green Acres

Corbin, Glen R., Rosette Farm, Kentland, Ind.

¶Lady Levity of Rosette Jr4 173 346 3404 179
s. Curtiss Candy Levity Conqueror D. Gloria's Ida of Rosette

Cornell University, Ithaca, N. Y.

¶Cornell Barbarian Edie 7 337 674 7027 312
s. Foremost Barbarian D. Cornell Royal Coquette
¶Cornell Forester Sally 5 349 698 7532 349
s. McDonald Farms Forester D. Cornell Barbarian Scarlett
¶Cornell Forester Violet 5 305 610 8382 391
s. McDonald Farms Forester D. Cornell Valor Rosalie
¶Cornell General Francie Sr4 321 642 6060 248
s. McDonald Farms General D. Cornell Barbarian Francena

¶Cornell General Juna Sr4 292 584 6438 292
s. McDonald Farms General D. Cornell Defender June
¶Cornell General Olive Sr4 340 680 7983 402
s. McDonald Farms General D. Cornell Barbarian Oliva

Cornick, Cloyd E., Canaan View, Mount Union, Iowa.

¶Land O Canaan Della Sr4 315 591 7798 364
s. Viel of Penn Villa D. Land O Canaan Daisy
¶Land O Canaan Lulubelle Sr4 309 618 9260 412
s. Viel of Penn Villa D. Land O Canaan Marybelle
¶Spruce Grove Royal's Sally 5 287 574 8870 350
s. Pleasant Ridge Pearl's Royal D. Sally of Echo Dell

Coty, William D. & Son, Langwell Farm, Summitville, Ind.

Eliana of Maplewood Sr4 347 694 6401 328
s. Silverbrook Renown D. Gay Lad Connie
Langwell Actress Jr2 301 602 6128 299
s. Nyala's B. Crown Supreme D. Sunnydale's Star
Langwell Dovalia Jr2 322 644 6642 303
s. Golden Arrow Count Fleet D. Dovalia of Maplewood
Langwell Levity Queen Sr2 274 548 3798 173
s. Pine Manor Levity Prince D. Miamadale Sunrise
Langwell Thelma Jr2 268 536 5226 221
s. Golden Arrow Count Fleet D. Ellana of Maplewood

Couzens, Frank & Margaret A., Couzens, Betty, Yaw, Maloney & Madeleine C., Wabeek Farms, Pontiac, Mich.

Brookwood Colleen 6 365 730 12491 586
s. Meteor of Beres D. Brookwood Clover Leaf
¶Brookwood Floweret 5 343 686 9548 527
s. Brookwood Imperial D. Brookwood Flower Girl
Lisster Country Sunshine Jr2 292 584 9059 416
s. Antietam Country Bond D. Lisster Belladonna's Sunshine
Wabeek's Jessica Jr2 327 654 8883 446
s. Eth-Mead Ambition D. Brookwood Floweret
Wabeek's Maud Jr2 365 730 8730 415
s. Eth-Mead Ambition D. Wabeek's Foreman's Dependent
¶Woodview June 7 353 706 10955 477
s. Juno S. of Cowham Farm D. Woodview Rose

Cox, Abraham B., Glenafoot Farm, Cherry Valley, N. Y.

Cathedral Mitzy 5 186 372 3659 230
s. Rockingham Resolute D. Cathedral Etta Rilma

Crawford, Roy, Crawford's Farm, Jesup, Iowa.

¶Crawford's Farm Catherine 5 291 582 5170 282
s. Foremost Marksman D. Rosedale Ione
¶Crawford's Farm Dimple Jr3 334 668 7366 351
s. L. D. Park Lane D. Glencliff Noble Roberta

Crawford, Roy & Donald, Crawford's Farm, Jesup, Iowa.

¶Crawford's Farm Beauty 7 259 518 5345 307
s. Beau Geste of Boulder Bridge D. Crawford's Farm Alma
¶Crawford's Farm Darlene Sr4 308 616 5994 359
s. L. D. Park Lane D. Crawford's Farm Bandy

Croshaw, J. Ellis, Orchard Crest Farm, Wrightstown, N. J.

¶Lively Jewel of Orchard Crest Jr3 315 630 8331 373
s. N. J. E. S. Marvel Florina Lively D. Orchard Crest Soldier's Jewel

Crowley, Glenn, Glendale Farm, Durand, Ill.

¶Forester's Fannie 6 292 584 8735 484
s. Park's Forester D. Linwood's Golden Frances

Custer, A. J. & Sons, Levelland Farms, Auburn, Ind.

¶Levelland Farm's Maxine Sr4 334 668 10008 538
s. Marjohnedle C. King D. Patricia's Pride of Fremont
Levelland Farm's Pearl Jr2 365 730 9592 491
s. Meadow Lodge King's Master D. Levelland Farm's Patsy
Levelland Farm's Selma Jr2 341 682 7866 402
s. Supreme's Superman D. Select's Sally

Daniel, Kenneth H., Kenmax Stock Ranch, Gooding, Idaho.

¶Kenmax Oscar's Lottie 7 365 730 14171 572
s. Toponis Marvel's Oscar D. Patricia's Ladie
¶Patricia's Ladie 10 296 592 10627 447
s. Toponis Judge Laddie D. Idagem Judge's Patricia

Darling, R. J., Perrysville, Ohio.

Faith's Beth of Hillnook Sr2 308 616 7011 352
s. Raemelton Corking Questor D. Star's Faith of Hill Nook
Ideal's Bess of Hillnook Sr2 297 594 5636 331
s. Raemelton Corking Questor D. Fawn's Ideal

Delwiche Farms, Incorporated, Green Bay, Wis.

¶Delfarm Governor Hedda Jr3 310 620 6067 277
s. Dunwalke Fanny's Governor D. Delfarm Sun Hilda
¶Delfarm Governor Starlight 5 356 712 6944 292
s. Dunwalke Fanny's Governor D. Delwiche Farms' Mead Starlet
¶Delfarm Melody Harp Jr4 322 644 8324 378
s. Dunwalke King's Melody D. Delwiche Farms' Sun Hope
Delfarm Melody Rosebud Sr2 365 730 7312 373
s. Dunwalke King's Melody D. Delwiche Farms' Sun Rosina
¶Delwiche Farms' Governor Holly 5 304 608 7002 317
s. Dunwalke Fanny's Governor D. Delwiche Farms' Sun Hope
¶Delwiche Farms' Sun Blossom 9 304 608 7809 359
s. Dunwalke Lord's Sunflower D. Delwiche Farms' Czar's Betty
¶Delwiche Farms' Sun Hope 7 349 698 8929 414
s. Dunwalke Lord's Sunflower D. Delwiche Farms' Star Honey
¶Delwiche Farms' Sun Hyacinth 8 304 608 5396 242
s. Dunwalke Lord's Sunflower D. Delwiche Farms' Star Honey

Dengler, Warren C., Alfalfa Lawn Farm, Davenport, Iowa.

Alfalfa Lawn Sue Jr3 229 458 4347 194
s. General of Stede Well D. Stranford's Ultimas Sue

Dennis, J. M., Dennis Farm, Amboy, Ill.

¶Supreme Beau's Dorine Sr2 291 582 6831 369
s. Pine Manor Supreme Beau D. Bowood Girl's Dora

de Raismes, Raoul H., Hillandale Farm, Jutland, N. J.

Biskeford Patina 7 273 546 7078 374
s. Langwater Reveller D. Foxdean's Nigelle

Hill Girt Judy 6 365 730 9194 482
s. Noranda II of Hill Girt D. Galli-Curci of Hill Girt 2d
Wil-Raime Golden Belle Jr2 256 512 5594 281
s. Hilltop Butterfat Blazer D. Mulhoeuway Noblige

de Talleyrand, Lela, Marquise, Gwyn Careg, Abington, Conn.

Gwyn Careg Foremost Molly Sr2 285 570 7280 358
s. Foremost Wood Ford D. Locust Hill Molly
¶Twinwing Noble Ethel 8 289 578 10830 493
s. Grassland Needus D. Maple Curve Eunice

DeVileg, C. B., Dunrovin Farm, Farmington, Mich.

¶Dunrovin Regina 6 331 662 8453 383
s. Eth-Mead Pollyanna's Duke D. Dunrovin Rebecca
Loraine of Dunrovin Jr2 365 730 11243 548
s. Peter of Meadow Brook D. Brook-Lynn of Dunrovin

Dewan, Alton, Oneida Dairy, Oneida, N. Y.

Open Hearth Rex's Genie Jr3 304 608 5357 306
s. Open Hearth Rex D. Winbernie Chief Genie

Dickman, George & Henry, Garnaville Guernsey Farm, Garnaville, Iowa.

Elmwood Taffy Sr2 305 610 7000 358
s. Wey Acres Aubrietia's Grandee D. Elmwood Orchid
Garnaville Isabelle Sr4 282 564 8751 398
s. Wey Acres Aubrietia's Grandee D. Diana's Lady Rose Marie
Garnaville Phyllis Sr2 350 700 7473 325
s. Ore Hill Comrade D. Moonlight's Daisy Mae's Pearl
Ore Hill Caroline Jr2 294 588 5613 250
s. McDonald Farms King Loyal D. Ore Hill Carol

Ditty, Ralph & Elmer, Alred Farm, Wooster, Ohio.

Alred's Nandi Bond Pandora Jr3 365 730 5885 277
s. Arrus Cash Bond D. Warel Nandi
Lone Pine Amelia 7 365 730 7168 371
s. Lone Pine Argyll D. Arabella of L. P.

Dole, Fletcher E., Peterborough, N. H.

Bessie of Overlook Farm Sr3 308 616 8343 439
s. Flying Horse Violet's King D. Hampshire Hills Alberta
Clem's Jessica Sr4 357 714 10227 551
s. Clem D. Jessica of Upland Farms

Downs, Theron E., Mr. & Mrs., Norwalk, Calif.

Dorella Royal's Christmas Sr2 279 558 8802 404
s. Dorella Royal Rival D. Dorella Darby's Valencia

Dreibelbis, W. H. & Sons, Dreibelbis Farm, Shoemakersville, Pa.

Dreibelbis Royal Ascension Jr2 365 730 6563 334
s. Woodacres R. Levity Foremost D. Mt. Ararat's Valiant's Adelaide
¶Dreibelbis Royal Barbara Sr3 218 436 5789 286
s. Woodacres R. Levity Foremost D. Dreibelbis Countryman Barby
¶Dreibelbis' Royal Beatrice Jr4 316 632 9675 462
s. Woodacres R. Levity Foremost D. Chancellor's Bell
Dreibelbis' Royal Kerty Sr2 365 730 9275 488
s. Woodacres R. Levity Foremost D. Dreibelbis Levity Gladness
Dreibelbis Royal Lizzie Sr2 365 730 9475 452
s. Woodacres R. Levity Foremost D. Dreibelbis C. S. Lassie
¶Dreibelbis Royal Melancholy Sr3 233 466 5278 255
s. Woodacres R. Levity Foremost D. Dreibelbis C. S. Melody
Dreibelbis Royal Rhoda Jr2 272 544 3592 163
s. Woodacres R. Levity Foremost D. Fair Field Rita E.
¶Musserhome General's Susan 6 266 532 6502 348
s. Riveredge Mussolini's General D. Sunshine of Honey Brook

Dribben, Seymour, Alderbrook Farm, Southfield, Mass.

Deep Lake Wilmer Jr4 324 628 6349 329
s. Deep Lake's Wanderer D. Deep Lake's Queen Daybreak
Le Clarin Galemma Sr3 301 596 6779 360
s. McDonald Farms Garner D. Le Clarin Valenma

Dunteman, Dale, Lea-Dale Farm, Shumway, Ill.

¶Loreland Dalton's Galena Jr3 314 628 6381 285
s. Meadow Lodge King's Dalton D. Loreland C[illegible]

Dunteman, Harve, Lea-Dale Farm, Shumway, Ill.

Lea-Dale's Lady Jr2 335 670 5360 273
s. Rock Creek Mate D. Marquette's Golden Lady
¶Lea-Dale's Mary Sr3 280 560 9132 479
s. Rock Creek Mate D. Marquette's Golden Lady

Dutcher, Lawrence R., Rosene Farm, Port Byron, N. Y.

Rosene Melody Belle Jr2 318 636 7199 376
s. Gardenville King's Rosene D. Isabella of Ridgeview Farm
Rosene Melody Memory Jr2 328 656 6939 349
s. Gardenville King's Rosene D. Alice's Memoria of Oakdale

Eastwick, Joseph L., Springhead Farm, Malvern, Pa.

¶Bobby's Elsie of Maple Lane Sr4 341 682 11071 458
s. Larches Sir Robert D. Dianna of Maple Lane
¶Bobby's Fritzi of Maple Lane 5 278 555 9972 427
s. Larches Sir Robert D. Fritzland's Prize of Maple Lane
¶Bobby's Maid of Maple Lane Sr4 358 715 12377 500
s. Larches Sir Robert D. April Maid of Maple Lane
¶Maple Lane Corporal's June Sr3 269 531 8845 389
s. Larches Corporal D. Cinderella June of Maple Lane
Virginia Dare of Springhead Jr3 257 507 6644 301
s. Groton House Levity's Duke D. Maple Lane Bernice

Egger, F. A. & Sons, Egger Guernsey Farm, Roca, Nebr.

¶Crystal Lake Delight 6 326 637 8326 474
s. Crystal Lake Toreador D. Crystal Lake Desiree

Eliada Orphanage & Rescue Home, Incorporated, Asheville, N. C.

Chiefton's Star of Eliada Jr2 365 1095 7156 335
s. Sunny Acres Prince Nicholas D. Gold Star of Eliada

Elliott, W. Frank, & Sons, Fairview Farm, Hookstown, Pa.

Morrow's Rosalind 7 290 580 9287 395
s. Morrow's Mac D. Banner's Pride of Morrow

Ellis, Thomas S., 4th, "Stomally," West Chester, Pa.

Celia's Frances of Stomally — Jr2 365 730 6608 322
s. Hill Girt Ranger — D. Abby's Celia of Stomally
¶Maple Lane Elegance — Sr4 365 730 8643 415
s. Fortunate Jerry — D. Lula May's Beauty of Brookdale
¶Rupaca's Penalope's Maid — 5 258 516 5923 221
s. Wood Homestead Ptolemy — D. Lisster Hardfast's Penalope

Embury, F. B., Larch Hollow Farm, Gainesville, N. Y.

Larch Hollow Agnes — Jr4 310 620 8376 458
s. Waldcef Prediction — D. Malta Farms Mirth

England, Eugene E., North East, Md.

¶Buzzy's Bonnie — Jr4 309 618 7550 357
s. Evergreen Royal's Buzzy — D. Royal's Queen Fanny
¶Buzzy's Sally — 10 365 730 8316 424
s. Evergreen Royal's Buzzy — D. Royal's Queen Fanny

Etchison, James M., Etch-Lawn Farm, Elwood, Ind.

Chief's Patsy — 8 318 636 6492 341
s. Charter Oak Chief — D. Henry's Lady Esther
Ver-Lo-Lew Caroline — Jr4 287 574 6073 311
s. Ver-Lo-Lew Cornelius — D. Maple Lawn Lucile's Caroline

Etter, F. B. & R. W., Floben Farms, Walled Lake, Mich.

C-Lee Starlight — 7 306 612 10324 539
s. Fantine's Heritage of Rexden — D. Sunnybrook Starlight
Floben Annabelle — 5 310 620 9121 499
s. Fantine's Heritage of Rexden — D. Janibelle of Sunnyside Farm
¶Floben Fashioner Dot — Jr4 177 354 5314 235
s. Fashioner of Floben — D. C-Lee Dot
Floben Pam Arjorie — Sr2 325 650 9400 436
s. Playhaven F. Fashioner — D. Old Acres Marjorie
Floben Ruby — Jr3 335 670 7765 391
s. Old Acres Utility's Dean — D. Old Acres Ultra Queen
Floben Valory — Sr4 309 618 10132 505
s. Coronation Valiant — D. Floben Patricia Princess

Evans, George N., Edgevan Farm, Dover, N. H.

¶Gibson Farm Tricky Lady — Jr4 326 675 7911 413
s. Gayhead's His Trick — D. Damon's Last Lady

Ewalt, R. Russell, Russada Guernsey Farm, Fredericktown, Ohio.

Russada Fansy — Sr2 305 610 8182 417
s. Windale Russada's Corona — D. Russada Allison
¶Russada Peggy — 9 305 610 10351 474
s. Raemelton Royal Daylight — D. Russada Nancy

Ewing, James W., Jr., Shady Nook Guernsey Farm, Tucson, Ariz.

Ranchito Joserena — Jr2 325 650 6756 297
s. McDonald Farms Joseph — D. Little Ranch Serena

Fair, Frank D., Fairdale Farm, Grove City, Pa.

¶Fairdale Blue Bell — Sr3 317 634 11873 495
s. Argilla Piper — D. Shamrock's Bell
Warrior's Dolly W. — Sr4 207 414 11763 416
s. Ultimas Dolly's Warrior — D. Hollie of Rolling Acres

Farner, E. A., Church Hill Farm, Gloucester, Va.

Church Hill Butter Hanna — Sr3 365 730 12886 631
s. Sherwood Forest Kris Kringle — D. Glencairne Butter Glen

Farnham, Meade, Al-Phine Guernsey Farm, Edgerton, Ohio.

¶Al-Phine Alma's Amy — Sr4 306 612 9914 495
s. Coronation Lena's Rex — D. Belinda's Alma

Farnham, Meade & Son, Al-Phine Guernsey Farm, Edgerton, Ohio.

¶Al-Phine Charming Nettie — 5 316 632 11383 461
s. Eth-Mead Monarch's Philosopher — D. Charity's Nettie
¶Alphine Corking Amir Julia — Jr3 310 620 9932 507
s. Raemelton Corking Amir — D. Julia's Royal Judy
Corona Roberta of Al-Phine — Sr2 305 610 7421 438
s. Raemelton C. Bailiff — D. Gilmore's Leonora J.
¶Dinna of Al-Phine — Jr4 365 730 11242 513
s. Eth-Mead Monarch's Philosopher — D. Tul-lea's Donna
Elkco Cana — Jr3 333 666 8345 392
s. Elkco Champion — D. Elkco Tess
¶Gilmore Farms Molly — Sr4 260 520 6135 311
s. Eth-Mead May Queen's Prince — D. Gilmore's Deborah D.
¶Hillibrot Royal Bashmath — Jr3 302 604 8468 424
s. Graceland Royal Valor — D. Meadow-Gold Waneta
¶Joe's Mary Jane — Sr4 306 612 8004 397
s. Egypt Sprite of Elm Echo — D. Joe's Louise of Logan
¶Lookwell Violet Bee — Sr4 305 610 12535 506
s. Blakeford Ambition — D. Welcome-In Forward's Violet
¶Meadow-Gold Waneta — 5 353 706 8541 453
s. McDonald Farms Gilbert — D. Meadow-Gold Tulip's Wanda
Ruby's Gem of Al-Phine — Jr2 289 578 5740 288
s. Yellow Creek King's Dairyboy — D. Blossom Ruby of Sugar Grove
Sunny Meadows Lora Belle — Jr3 320 769 10559 530
s. Sunny Meadows Ultra's Warrior — D. Sunny Meadows Lura Belle
¶Valley Set Timothy's Fayette — Jr4 312 624 8787 461
s. Langwater Timothy — D. Valley Set's U. Fan
Val's Della of Al-Phine — Sr2 345 690 10566 437
s. Graceland Royal Valor — D. Hillibrot's Van Diana

Farnsworth, Howard G., Dorella Farm, Planada, Calif.

¶Dorella Dandy's Rebecca — Sr3 327 654 9242 477
s. Dorella Elect's Dandy — D. Dorella Rival's Rebecca
Dorella Elect's Irenetta — 8 352 704 12365 653
s. Chuckanut Elect — D. Dorella Henry's Irene
¶Dorella Elect's Rosalie — Jr4 365 730 9275 508
s. Chuckanut Elect — D. Dorella Rachael
Dorella Guardsman's Roberta — Jr2 334 668 8504 395
s. Meadow Lodge Guardsman — D. Dorella Elect's Rhoda
¶Dorella Royal's Georgia — Sr4 345 690 7212 424
s. Dorella Royal Rival — D. Dorella Johnny's Corinne
Dorella Soldier's Babbette — Sr2 310 620 9030 449
s. Dorella Rival's Soldier — D. Dorella Royal's Babe
Dorella Soldier's Iris — Jr2 311 622 9589 485
s. Dorella Rival's Soldier — D. Dorella Elect's Irenetta
Dorella Soldier's Janice — Jr2 318 636 7123 436
s. Dorella Rival's Soldier — D. Dorella Royal's Jane
¶Dorella Soldier's Nettie — Jr4 365 730 7606 441
s. Dorella Rival's Soldier — D. Dorella Royal's Nettie
¶Dorella Soldier's Star Bright — Jr4 365 730 8098 413
s. Dorella Rival's Soldier — D. Dorella Royal's Seven Star

Fatchett, E. J. & Sons, Hickory Manor Farm, No. 2, Blissfield, Mich.

¶Shawnee Springs Keepsake — Jr4 305 610 9348 438
s. Florham John — D. Blakeford Minuet

Federwitz, Elmer, Killsnake Creek Farm, Chilton, Wis.

¶Jeanette of Killsnake Valley — 7 293 586 8010 504
s. Monarch's Helen's Challenger — D. Cina Jane of River Ravine
¶Killsnake Creek Lillian — Sr4 290 580 10424 521
s. Monarch's Midnight's Dairyboy — D. Killsnake Valley's Lily Belle

Federwitz, Theo., Killsnake Creek Farm, Chilton, Wis.

¶Killsnake Creek Star — 5 305 610 10063 539
s. Monarch's Midnight's Dairyboy — D. Jeanette of Killsnake Valley

Feind, W. E., Hazel, S. Dak.

¶Carryon Janet — Sr4 305 610 6330 310
s. Yeoman of Lookout Farm — D. Carryon Toots
¶Carryon Merry — 6 266 532 8599 352
s. Linwood's Gold Dictator — D. Carryon Cora
¶Carryon Toots — 6 309 618 6407 313
s. Linwood's Gold Dictator — D. Carryon Judy

Feldker, Joann, Meramecview Farm, Bourbon, Mo.

Gaylord Jubilant's Hortense — Jr2 365 730 7964 349
s. Gaylord Squire's Jubilant — D. Gaylord's Husky's Harriett

Fenstermacher, S. E., Fen View Farms, Berwick, Pa.

¶Fen View Farms Joan's Brownie — Jr4 313 626 7077 333
s. Maplewood's Golden Wally — D. Maplewood's Rilma Joan
¶Ideal's Hardwick's Belle — Sr3 332 664 7403 349
s. Coldspring's Hardwick's Ideal — D. Janette Coronet
¶Sally Ann of Green Grove — 5 319 638 8487 390
s. Aristocrat of Green Grove — D. Snowflake of Green Grove

Fike, L. Neil, Old Farmstead, Waterloo, Iowa.

¶Old Farmstead Desire — Jr3 337 674 9201 474
s. Old Farmstead Dasher — D. Old Farmstead Boots

Finley, C. B. & Bogaard, L. N., Fenmar Farm, Grimes, Iowa.

¶Mazette of Southwick Farm — Jr3 249 498 4269 203
s. Boulder Bridge Taurus — D. Mayola of Southwick Farm
¶Sunshine Mountain Fairy — 9 348 696 9157 328
s. Pleasant Ridge Pearl's Royal — D. Lone Grove Hazel

Flagg, Raymond H., Green Hill Farm, Gill, Mass.

¶Fairfields Lana — 6 302 604 9454 509
s. Mount Hope Satisfaction — D. Alfrieda Hope of Fairfields
¶Green-Hill Philly — Jr3 307 614 7841 348
s. Deershorn Noble — D. Nashoba Belrose Phyllis

Fletcher, Theodore E., Twin Meadows Farm, Centerville, Md.

¶Queen Select of Golden Meadows — 7 142 284 3856 193
s. Cleghorn Select — D. Bashan's Pride
¶Ratcliffe Manor Paulette — 8 342 684 9571 533
s. Blakeford Country Boy — D. Sherwood Forest Magdalene
¶Sportsman's Ophelia — 5 365 730 12905 701
s. Broadland Huntsman — D. Miss Olga of Sportsman's Hall
¶Twin Meadows Paulette — Jr4 331 662 7783 381
s. Queen's King of Green Acres — D. Ratcliffe Manor Paulette

Foard, William N., Clear View Farm, No. 1, White Hall, Md.

Clear View Del's Alma — Jr3 311 622 7428 360
s. Princeling of Clear View — D. Delorous of Clear View
Clear View Doradell — Sr2 310 620 7427 324
s. Princeling of Clear View — D. Doradell of Clear View
Clear View Jeneva — Jr3 313 626 8785 430
s. Princeling of Clear View — D. May's Jem of Clear View
Clear View Mary Princess Rose — Sr2 365 730 12074 596
s. Princeling of Clear View — D. Maryrose of Clear View
Clear View Patricka — Jr3 266 532 9979 497
s. Princeling of Clear View — D. Polly's Pansy of Clear View
Clear View Pondora — Sr2 294 588 6851 330
s. Clear View's Gay Jerry — D. Ponspesie of Clear View
Clear View's Golden Girl — Jr2 293 586 9197 439
s. Princeling of Clear View — D. Golden Favorite of Clear View
Clear View's Pride Perfection — Sr2 365 730 10749 518
s. Princeling of Clear View — D. Duchess' Pride of Clear View
Clear View's Rosalyn — Sr2 296 592 8986 438
s. Princeling of Clear View — D. Clear View's Rosemary
¶Dorothea of Clear View — 10 253 506 9266 449
s. Hercules of Snowden — D. Clear View's Dewdrop

Foard, William N., Clear View Farm, No. 2, White Hall, Md.

Clear View Dairy Girl Delight — Sr2 365 730 7716 403
s. Clear View's Gay Jerry — D. Dairygirl Pride of Clear View
¶Clear View's Dorinda — 5 283 566 9068 390
s. Princeling of Clear View — D. Dorella of Clear View

Fort Dodge Creamery Company, Rosedale Farm, Fort Dodge, Iowa.

¶Northern Bessie of Rosedale — 5 256 512 7944 342
s. Rosedale Dick — D. Bessie of Northern Czar

Forthamp, Carl, Gold Banner Farms, No. 1, Coldwater, Ohio.

Gold Banner Lou — Jr2 305 610 5598 331
s. Franchester Handy Lad — D. Gold Banner Fern
¶Gold Banner Pearlette — 7 337 674 8943 421
s. Prince of Anna Lew Farm — D. Banner Boy's Bertha

Forthamp, Carl, Gold Banner Farms, No. 2, Coldwater, Ohio.

¶Gold Banner Fan — Jr4 330 660 11005 552
s. Lone Pine Freeman — D. Gold Banner Patsy
¶Gold Banner Flora — Jr3 297 594 7734 332
s. Lone Pine Freeman — D. Gold Banner Iris
Gold Banner Foam — Jr2 252 504 5784 252
s. Lone Pine Freeman — D. Gold Banner Ilka
¶Gold Banner Frieda — Jr3 311 622 8850 376
s. Lone Pine Freeman — D. Gold Banner Phyllis

Fraim, Clarence & Harris, Daniel E., Berkley Farms, Newark, Del.

¶Again Leader's Ideal — Sr4 310 620 5445 269
s. Sherwood Forest Judge — D. Leader's Ideal Again

¶Berkley Fanita Jr3 250 500 6070 322
s. Spar Hill Foreman D. Fanina of Pickering Valley
Berkley Queen Glamaorous Jr2 352 704 7682 412
s. Sherwood Forest Judge D. Green Fairy Grace
Berkley Queen Glory Jr2 341 682 7554 436
s. Sherwood Forest Judge D. Berkley Glory
Berkley Ranger's Topsy Jr2 365 730 6616 293
s. Berkley Ranger D. Pecan Grove Topsy
¶Calyx's Bernice of Blue Spruce 6 293 586 7469 361
s. Broadland Calyx D. Count's Beth of Blue Spruce
¶Design's Marline Jr3 277 554 6433 370
s. Spar Hill Coronation Design D. Berkley Maxine

Freie, Alfred B. & Ethel V., West Star Farm, Alexander, Iowa.

¶Hickory Hill Felicia Jr4 287 574 10443 452
s. Iowa Hi-Acres Gardenius D. Hickory Hill Peggie

French, Ralph K., Elvradale Farm, Dimondale, Mich.

Elvradales Cherry Jr2 185 370 3912 177
s. Eth-Mead K. Duke D. Pine Knoll Red Rose

Frey, S. B., Darby Plains Farm, Plain City, Ohio.

¶Admiral's Pride Polly 6 335 670 8206 385
s. Vallevue Admiral D. Marilea Gay Boy's Pollyette
¶Allen's Hildegarde 5 344 688 8165 394
s. Welcome In Forward's Allen D. Hilda of G. G. F.
¶Darby Plains Fern's Polly Sr3 339 678 7333 360
s. Polly's Masterful D. Count's P. A. Buckeye Fern
¶Hickory Hill Hyalo's Flash 5 365 730 7769 379
s. Langwater Flash D. Hyalo's Bessy

Frey, Simon S. & Leckie, W. S., Darby Acres, Plain City, Ohio.

Elk Bottom Jane Sr2 310 620 8388 402
s. Meadow Lodge Dart D. Doughty Valley Wistaria
¶Modesty's Rosie of Glenview 5 217 434 3676 203
s. Modesty's Foremost of Glenview D. Rosie of Glenview

Fuller, Hester & Parrish, Fuller Farms, Shelbyville, Ind.

Blanche of Waterloo 2d 8 365 730 9969 474
s. Lockshore Gardenius D. Blanche of Waterloo
Prudent Gardenia of Waterloo 6 319 835 7431 391
s. Lockshore Gardenius D. Prudence of Waterloo

Funk, Alvin L., A. L. Funk Dairies, Collegeville, Pa.

¶Carol's Belle of Pleasantview 5 182 364 4582 219
s. Honey Brook's Golden Eagle D. Craftsman Bea of Pleasantview
¶Doll's Babe of Funk's Farm 8 342 684 10313 463
s. Pinebrook Lady's Independent D. Dot's Doll of Funk's Farm
Ellie's Peg of Funk's Farm Sr2 355 710 6825 334
s. Coldspring's Hardwick's Royal D. Patay's Ellie of Funk's Farm
¶Ellie's Sallie of Funk's Farm 5 315 630 7160 306
s. Pinebrook Lady's Independent D. Patay's Ellie of Funk's Farm
¶Pet's Gloria of Funk's Farm Sr4 333 666 7398 390
s. Bertha's Gusie of Funk's Farm D. Onna Grace Pet of Funk's Farm

Galloway, E. J. & Son, Regal Farms, Ionia, Mich.

Cewald's Abigail 5 305 610 13488 473
s. Wey Acres Grandee's Irman D. Cewald's Abbie
¶Cewald's Maggie's Gem 6 326 652 9381 442
s. Cewald's Patrick D. Grace's Valor's Mahour Maggie
Dion of Rich-Ann Sr3 298 596 8555 384
s. Lockshore Whirlaway D. Patay of Rich-Ann
Princess of Rich Ann 2d Sr3 331 662 9312 482
s. Lockshore Whirlaway D. Princess of Rich Ann
Triumph of Rich-Ann Sr3 337 674 7729 380
s. Lockshore Whirlaway D. Springhill Lucy of Hope

Gallun, Edwin A., Anchor Point Farms, Hartland, Wis.

Hanley's Amelia Sr2 299 598 9508 417
s. McDonald Farms Hanley D. Elderbrook's Amelia

Gambonini, James R., Old Adobe Ranch, Petaluma, Calif.

Old Adobe Nina Jr2 365 730 9961 464
s. Palmway's Lady's Prince D. Palmway's Royal Nina

Gambonini, R., Old Adobe Ranch, Petaluma, Calif.

¶Fresno Elmo's Edora Jr4 321 642 11099 539
s. Fresno Valor Elmo D. Escalon Pandora
Old Adobe Improved Jane Jr2 342 684 6035 334
s. Adohr Eldor Improver D. Sleepy Hollow Noble's Jane
Old Adobe Improved Ynez Jr2 310 620 8986 438
s. Adohr Eldor Improver D. Sleepy Hollow Noble Maiden
Old Adobe Noble Janet Jr2 365 730 9066 497
s. Adohr Eldor Nobleman D. Sleepy Hollow Dawn's Jane
Palmway's Royal Nina Sr4 317 634 9239 494
s. Fresno Royal Hercules D. Happyholme Lord's Nita
Quality Farm Nada's Dora 5 311 622 7552 412
s. Chuckanut Phyllad D. Chuckanut Nada
Sleepy Hollow Noble Janet 6 365 730 9481 580
s. Adohr Eldor Nobleman D. Sleepy Hollow Dawn's Janet
Sleepy Hollow Noble Nancy Jr4 318 636 8921 414
s. Adohr Eldor Nobleman D. Happyholme Pretorian's Nancy
Sleepy Hollow Noble Pat Sr4 295 590 9707 570
s. Adohr Eldor Nobleman D. Happyholme Pharaoh's Pat
Steadfast Canadian's Charm Jr2 294 588 7341 375
s. Langwater Steadfast Canadian D. Foremost Nazimova

Gantz, Edwina B., Lynn Guernsey Farms, Springfield, Ohio.

Chum's Lynn's Sapphire Jr2 173 346 4441 218
s. Welcome In Chum's Lynn D. Jupiter's Star
¶Lynn's Hanson's Royal's Thelma 5 365 730 7433 367
s. Beatrice's King of S. H. F. D. Royal's Thelma
¶Lynn's Royal Countess 12 340 680 8054 357
s. Jupiter of Opekasit Farms D. Wintondale Countess

Gehman, John B., Pine Valley Farm, Barto, Pa.

Bessy of Pine Valley Jr2 327 644 8464 414
s. Coldspring's Hardwick's Convoy D. Tricksey of Treweryn
¶Bondwick's Honey Bloom Jr4 261 520 5091 257
s. Fritzlyn Bondwick D. Meadow Spring Honey Bloom
Hidy of Pine Valley Sr2 311 612 8416 408
s. Valleywood Hector D. High Tide of Pine Valley
Jane of Pine Valley Jr2 306 609 5164 245
s. McDonald Farms Hayward D. Blue Blood's Mary Jane

¶Rosebud of Pine Valley 6 357 714 10151 544
s. Florham Volunteer D. Rosebud's Monsieur's Countess
Roth of Pine Valley Sr2 295 581 6182 331
s. Coldspring's Hardwick's Royal D. Fair Field Princess Ruth
Royal's Snowhite of Pine Valley Jr2 333 662 5854 308
s. Coldspring's Hardwick's Royal D. Snow White of Montfaucon
Tide of Pine Valley Sr2 314 627 7298 364
s. Coldspring's Hardwick's Convoy D. Tidy of Treweryn
¶Velma of Pine Valley Jr3 307 610 8376 424
s. Coldspring's Hardwick's Royal D. Wilma Greenfield

Georgia Experiment Station, Blairsville, Ga.

¶Clear Springs' Gold Jolly Jr4 196 392 4054 229
s. Clear Springs' Holli-Gold D. Fashion's Jeanie

Gerstle, Charles, New Castle, Colo.

Maple Leaf Lass Jr2 342 684 8854 370
s. St. James Rocket's Flash D. Goldie's Lass of Maple Leaf

Gillmor, R. D., Bethway Farm, Bethany, Conn.

Famous Camilla Sr3 315 630 10500 501
s. Coronation Famous D. Camilla of Norman's Kill Farms
Howland Select's Liberia Jr2 231 462 5460 275
s. Alfalfa Farm Select D. Howland Noble Iberia
Peckhurst Fancy 8 365 730 14967 721
s. Wyebrook Happy Count D. Brookfield Peerless Fancy

Gilmore, H. R., Camden, Mich.

¶Gilmore's Rosalie 7 365 730 8948 535
s. Gilmore's Prediction's Emperor D. Gilmore's Rosina

Glessner, John J., Argilla Farm, Ipswich, Mass.

¶Spot of Radio Guernsey Farm 10 298 592 13245 588
s. Penny's Sequel Boy D. Sunshine of Radio Guernsey Farm
¶Wood Ford Danver 9 365 730 12565 800
s. Antietam Butterfat Desire D. Wood Ford Hornet's Lady Vernon
Wood Ford Foremost Glenline Sr2 365 730 9739 500
s. Foremost Wood Ford D. Wood Ford Glenda
Wood Ford Queen Elite Jr2 309 615 10297 537
s. Toll Gate King Mab D. Wood Ford Elite

Gluck Brewing Company, Gluck Farms, No. 2, Saint Paul, Minn.

¶Gluck Farm Lauria 5 312 624 7855 345
s. Gluck Farm Mariner D. Gluck Farm Loretta

Goodfield, Arthur G., Guernsey Dell, Hardwick, Mass.

High Wick Imogene 5 325 650 7782 373
s. Green Meads Troller D. Mountain Brook Shamrock

Goodfield, Arthur G. & Chester E., Guernsey Dell, Hardwick, Mass.

¶Symbol's Manda of Hardwick 5 262 524 7929 365
s. Symbol of Hardwick D. Butter-Manda of Hardwick

Goodfield, Chester E., Guernsey Dell, Hardwick, Mass.

¶Charity's Sylvia of Hardwick 7 243 486 6047 309
s. Farmlands Orchid's Charity D. Sylvia's Mayflower of Hardwick
¶D.'s Debutant of Hardwick Jr4 278 527 8026 366
s. Discovery of Ware D. Charity's Delia of Hardwick
D.'s Sunbeam of Hardwick 5 365 730 8471 368
s. Discovery of Ware D. Sunnyfields Miama
¶Safeguard Fortune of Hardwick Jr3 209 418 3600 179
s. Caumsett Safeguard D. C's Richesse of Hardwick
Safeguard Sidekick of Hardwick Jr2 365 730 8488 429
s. Caumsett Safeguard D. Wayside Joy's Delight
¶Safeguard's Sylvia of Hardwick Sr4 292 584 10968 554
s. Caumsett Safeguard D. Symphony of Ware 2d
Safeguard Vagabond of Hardwick Sr2 218 436 5124 262
s. Caumsett Safeguard D. Royal Gipsy of Hardwick

Gorenflo, Theodore, Jr., Gorenflo Farms, Metamora, Mich.

¶Blanche of Thorngold Jr3 173 346 6547 262
s. Golden Desire of Stier Farms D. Sima Jean
¶Glamour Girl of Thorngold Jr3 131 262 3791 227
s. Douglaston Baron Raionier D. Eth-Mead King's Glamour
¶Vivette of Thorngold Jr3 180 360 5437 223
s. Langwater Memory's Chieftain D. Dye-Krest Master's Zo

Gorman, J. C., Cedar Brook Farm, Bellville, Ohio.

¶Guernsey Maid's Dinah 5 274 548 7624 356
s. Chestnut Ridge Sweetness Mark D. Clearfield Sunflower
¶Kenmar Hilis Empress Caroline Jr4 286 572 5866 323
s. Edinham's Prediction D. Ken-Edin Princess Caroline

Gosch, Arnold A., Cheeri-Hill Farm, Bigelow, Minn.

Glenmary's Butter Princess Jr2 280 560 6661 365
s. McDonald F. Glenmary Prediction D. Buttergirl of Chippewa

Goss, Homer, Pine Knoll, Lewiston, Minn.

Pine Knoll Surprise Jr2 364 728 7884 398
s. St. James Rocket's Flash D. Maple Leaf Sunbeam

Gouldin, J. M., Windsor, Tappahannock, Va.

Windsor Maxim Helen 5 206 412 4650 236
s. Clear Springs' Royal Maxim D. Windsor Leah
Windsor Maxim's Fashion Sr3 355 710 9163 475
s. Clear Springs' Royal Maxim D. Windsor Maxim Pocahontas
Windsor Pirate's Pocahontas Jr3 301 602 8814 419
s. Riegeldale Emory's Pirate D. Windsor Pocahontas 2d
Windsor Queen Anne Jr2 365 730 10353 528
s. Riegeldale Emory's Pirate D. Windsor Queen
Windsor's Princess Fannie 5 302 604 7887 368
s. Frances' Chieftain D. Big Chief's Fairy

Graber, C. J., Cee Jay Farm, Newton, Kans.

Brooks Hycrest Kathleen Jr2 315 630 8233 401
s. Two Brooks Butterfat Herald D. Hycrest Butterfat Kate
Daffodil's Aster Jr2 309 600 6352 326
s. Evergreen's Butterfat King D. Joan's Daffodil
Fanny Marie's Golden Girl Jr3 283 566 5544 308
s. Carrie's Golden Girl's Count D. Viking's Fanny Marie
Hiett's King's Lady Jr3 305 610 6322 374
s. Meadow Lodge King's Laddie D. Oven Heather's Lotus
Jewel Lady's Fern Jr2 313 626 8762 411
s. Evergreen's Butterfat King D. Carmen's Jewel Lady

Graber, Joe M., Spring Lake Farm, Pretty Prairie, Kans.

Spring Lake Lustre's Boothe — Sr2 321 640 6613 360
s. Jo-Mar King's Lustre — D. Jo-Mar Reveler's Beauty
Spring Lake Reveler's Geddie — Sr3 322 644 4038 254
s. Stan's Secret Reveler — D. Golden Glow Georgette

Graber, W. W., Pretty Prairie, Kans.

¶Beachy Farm Leading Lady — 8 315 630 3999 234
s. Beachy Farm King Artis — D. Beachy Farm Rosamond

Gramling, Pauline, Sawaga Farm, Orangeburg, S. C.

Sawaga Improvement Nulma — Jr2 314 628 5360 269
s. McDonald Farms Improvement — D. Sawaga Maywick's Rosebud

Gramling, S. W., Sawaga Farm, Orangeburg, S. C.

Ada of Clover Farm — 15 299 598 4741 328
s. Foremost Brag — D. Effie's Soso of Burkeville
¶Marie's Saugerties Sweetheart — 6 242 484 6579 284
s. Sequel's General Majesty — D. Chaplain's Marie
Sawaga Improvement Joy — Sr2 334 668 9030 371
s. McDonald Farms Improvement — D. Gold Branch G. Raider Red Rose
Sawaga Improvement's Chelore — Jr3 361 722 7189 385
s. McDonald Farm's Improvement — D. Sawaga Maywick's June
Sawaga Maxim Rosalie — 10 251 502 6801 301
s. Sunshine's Eleanor's Maxim — D. Rosalie of Hazelwood's Augustus
Sawaga Maywick's Lady — 7 302 604 8545 395
s. Rivelon Maywick's Beau — D. Quail Roost Lady Dawn
Sawaga Maywick's Sallie — 9 365 730 6461 283
s. Rivelon Maywick's Beau — D. Rivelon Royal Sallie
Sawaga Maywick's Valiant — Sr4 342 684 8201 352
s. Rivelon Maywick's Beau — D. Valleywood Cavalierra

Gramling, S. W., Jr., Sawaga Farm, Orangeburg, S. C.

Sawaga Improvement Dall — Sr2 305 610 6128 286
s. McDonald Farms Improvement — D. Rivelon Royal Sallie

Graves, Alfred & Muriel & Luitje, Karl & Henry, Plainfield Guernsey Farm, Hale, Mich.

¶Ultra's S. Alpna — 7 305 610 9114 433
s. Cesar Pontiff's Ultra — D. Shawnee's Alpha

Gray, Blair R., Grayson Farms, Honey Grove, Pa.

Grayson Rita — Jr2 276 552 5515 244
s. Grayson Revelier — D. Grayson Hel
¶June's Blossom Vagabond — Jr4 355 710 8072 439
s. Grayson Vagabond's King — D. Lucy June

Graybill, John H., Twilight Farm, Lancaster, Pa.

¶Miracle King's Pearl — Jr4 348 696 10616 579
s. C. F.'s Rilma Miracle King — D. Walnut Grove Thelma
Twilight Verbena's Violet — Jr2 317 634 6863 431
s. Walnut Grove Rilma Bob — D. Walnut Grove Verbena

Green, Herbert H., Maple Grove Farm, Gibson City, Ill.

Maple Grove's Fannie — Jr3 365 730 8342 382
s. Ridgydale's King Ben — D. Maple Grove's Fernerta

Green, Raymond, Maple Grove Farm, Gibson City, Ill.

General's Joan — 8 317 634 9125 461
s. Gardner's General — D. Gardner's Pet
Kenfleur's Lady Anna Rose — Sr4 318 636 8556 396
s. Kenfleur's Rose King — D. Kenfleur's Lady Anna
Maple Grove Beauty's Beauty — Jr2 154 308 2404 119
s. Kenfleur's Dicta Masterful — D. Maple Grove's Ella Beauty
Maple Grove Mable's Marie — Sr2 316 632 7763 388
s. Burton Lane's Sargon Honor — D. Maple Grove's Alert Mable
Maple Grove's Bill's Mary Rose — Sr2 365 730 11871 573
s. Meadowhill Petros' Bill — D. Hattie's Pride Mary

Greenfield, Clarence H., Claggett Forest Farm, Joppa, Md.

¶Hardwick's Milk Maid — Jr3 308 616 7100 339
s. Goldwood Hardwick's King — D. Harford Steadfast's Rosalie

Greenfield, Howard H. & Sons, Claggett Forest Farm, Joppa, Md.

¶Glamour's Adacity — 5 262 524 7009 357
s. Goldwood Glamour — D. Steadfast's Royal Beauty
Hardwick Dolly Day — Sr2 292 584 6075 307
s. Goldwood Hardwick's King — D. Glamour's Dolly May
Hardwick Heliotrope Mary — Sr2 292 584 6286 333
s. Goldwood Hardwick's King — D. Glamour's Heliotrope
Hardwick's Cherry Goldie — Sr2 291 582 5146 259
s. Goldwood Hardwick's King — D. Steadfast's Cherry
¶Hardwick's Peggy — Sr3 254 508 7218 370
s. Goldwood Hardwick's King — D. Glamour's Dolly May
Sergeant Audacity Beauty — Sr2 340 680 9235 424
s. Glamour's Sergeant — D. Glamour's Audacity
Sergeant Wilna Ruth — Sr2 314 628 6829 339
s. Glamour's Sergeant — D. Glamour's Wilna

Greenwood, W. G., Greenwood Farm, Newport, Ohio.

¶Greenwood Jupiter's Gloria — 5 365 730 7967 410
s. Triumph's Magnetta Jupiter — D. Greenwood Donna
Greenwood Levity Janice — Jr3 365 730 8729 422
s. Raemelton Levity Masterpiece — D. Greenwood Notable Joan
Greenwood Levity Maggie — Jr2 269 538 4670 223
s. Raemelton Levity Masterpiece — D. Greenwood Martha
Greenwood Levity Marlene — Jr3 320 640 10695 506
s. Raemelton Levity Masterpiece — D. Horn's Mona
¶Greenwood Notable Shirley — 9 270 540 6935 344
s. Raemelton Corking Notable — D. Greenwood Nina

Griesemer, Joseph J., Pleasant View Farm, Billings, Mo.

¶Cooper's Christmas — 6 277 646 6463 362
s. La Belle's Augustine — D. Oven's Lady Gretchen
Pleasant View Queenie's Dolly — Jr2 296 710 7990 409
s. McDonald Farms King Fair — D. Queenie of Virginia Willow
¶Wistaria Flora Vista 2d — Sr4 293 687 9327 435
s. Meadow Lodge King's Laddie — D. Wistaria Flora Vista

Grossman, Wayne, Golden Hope Guernsey Farm, Argos, Ind.

Golden Hope Goldilocks — Jr2 365 730 10070 455
s. Spar Hill Merrily's King — D. Big Springs Goldie

Grove, J. B. & Sons, Groveland Farm, North Jackson, Ohio.

Groveland's Steadfast Pauline — Sr4 313 626 9107 410
s. Maple Lane Gloria's Steadfast — D. Groveland's Polly
¶Kenmar Hills Prediction Lilly — Jr4 365 730 6436 360
s. Kenmar Hills Prediction — D. McDonald Farms Calla
Renown's Fredora — 13 320 640 8418 412
s. Raemelton Royal Renown — D. Stalwart Fancy Girl

Grubb, John B., Robin Hill Farm, Bechtelsville, Pa.

¶Ridgewood Gold's Informal — 6 325 650 9439 427
s. Rose's Gold Bond — D. Ridgewood Booster's Informal

Gunter, Listine, Gunter's Golden Guernsey Farm, Wagener, S. C.

Reliance's Foremost Nell — Sr3 267 696 4936 284
s. Riegsidale Emory's Reliance — D. L. Betty's Clara

Gunter, Lyston, Gunter's Golden Guernsey Farm, Wagener, S. C.

¶Fancy King's Gertie — Sr4 365 989 9150 452
s. Coker Fancy King Silver — D. Coker Dan's Gertie
Gunter Golden Gal — Jr3 157 443 2514 122
s. Coker Radiant Ruth's Holliston — D. Emily of Oak Grove
Gunter Golden Gay — Sr2 305 855 5623 303
s. Coker Radiant Ruth's Holliston — D. Resolute Butterfat Fairy
Gunter's Golden Gale — Jr2 238 686 2228 131
s. Coker Radiant Ruth's Holliston — D. Fancy King's Gertie
¶Hazelwood's Mazie — Sr4 306 857 7557 372
s. Klondike Hollistar — D. Hazelwood's Murgie
¶Hazelwood's Prudence — Sr3 365 975 9256 438
s. Klondike Hollistar — D. Hazelwood's Julia
Klondike Hollyhock — 8 248 680 6101 254
s. Klondike Hollimost — D. Cherry Bloom of Clear Springs
¶Raiford's Nellie — 6 285 750 5974 278
s. Klondike Klausman — D. Klondike Nettie Direct

Hacklander, C. E., Meadowfield Farm, Janesville, Wis.

¶Meadowfield's Dora — Sr3 313 626 9304 468
s. Meadowfield's Patriarch — D. Glendora of Ore Hill
¶Meadowfields' Gladys — Sr4 365 730 11357 485
s. Wey Acres Grandee's Maxim — D. Gladness of Ore Hill

Haines, Mahlon N., Haines Acres, York, Pa.

¶Betty of Haines Acres — 6 365 730 8921 439
s. Prince of Goose Valley — D. Goose Valley Faithful
¶Bonnie of Haines Acres — 5 365 730 9342 472
s. Goose Valley Cole — D. Goose Valley Faithful
¶Fairy of Haines Acres — Jr4 365 730 9108 478
s. Goose Valley Cole — D. Dot's Diana of Shallow Creek
¶Marie of Haines Acres — 5 348 670 9948 520
s. Goose Valley Cole — D. Graceland Gladator Anne
Nancy of Haines Acres — Jr3 360 694 4172 175
s. Goose Valley Cole — D. Fair Field Blossom Belle

Hale, J. F., White Hall Farm, Nokesville, Va.

¶Nokesville's Lassie — Sr4 313 626 10395 478
s. Marbert Prince Elector — D. Pleasantview Queen's Lass

Hall, F. A., Hoosier Manor Farm, Corunna, Ind.

¶Hoosier Manor Star — 6 365 730 9578 431
s. Starr Farm Combination — D. Select's Fairy
¶Hoosier Manor Sweet Pea — Jr4 315 630 8258 401
s. Starr Farm Combination — D. Select's Teenie

Hallowell, William L., Frogbrook Farm, Lenox, Mass.

Biscoe Lira Lenfestey — Sr2 299 598 6914 355
s. Biscoe Designer — D. Biscoe Connie
¶Fair Field Queen Deborah — 7 307 614 8682 389
s. Fair Field Loquacious — D. Fair Field Marion
Pharos Border Goldets — Jr2 297 594 8375 449
s. Pharos Border King — D. Warrior's Golda of Maple Shade
Wolfpen Ellen — Jr2 254 508 4520 214
s. Langwater Lively Lad — D. Wolfpen Europa

Hamilton, Lynn B., Lynndale Farms, Glendale, Ariz.

¶Lynndale Farms Lady Valentine — Sr2 266 532 6518 278
s. McDonald Farms Krag — D. Valentine Lady Ellen
Lynndale Farms Madonna — Jr2 304 608 7757 384
s. Chicona Clarendon — D. Santa Rita Madonna
Lynndale Farms Maggie — Jr2 278 556 6416 272
s. McDonald Farms Krag — D. Ranchito Queen Mary
¶Lynndale Farms Minnie — Sr2 264 528 6934 269
s. McDonald Farms Krag — D. Ranchito Royal Sue
Ranchito Joseph's Pride — Jr2 267 534 6884 309
s. McDonald Farms Joseph — D. Lassie P. of Willow-wood

Hankins, D. W., Guern-Way Farm, Upper Sandusky, Ohio.

¶Lady Darly of Maplelawn — 9 273 546 5745 282
s. Wilnetta's Pretty Boy — D. Maplelawn Darly

Hanneman, Edwin & Son, Golden Arrow Farm, Madison, S. Dak.

Goldenlux Arrow Champ — Jr2 302 604 4824 234
s. Luxerin Cheerleader's Captain — D. Mentor's Golden Beauty
¶Mentor Farms Royal Florence — Sr4 270 540 7469 350
s. Lisster Royal Mentor — D. Mentor Farms Florence

Harder, C. A. & Willard, Buhl, Idaho.

Connie of Fern Lane — Sr2 304 608 5688 288
s. Freer Acres Beau — D. Cleo of Low Line Canal

Harder, Howard, Buhl, Idaho.

Rival's Rixie of Ernola — Jr2 304 608 6215 296
s. Dorella Dolly's Rival — D. Ruth of Jusamite

Harkness, Mary S., "Eolia," Waterford, Conn.

¶Eolia's Mamie — 6 305 601 10543 545
s. Wolfpen Agent — D. Brooklandwood G. Mamie
Eolia Suzanne — Sr2 304 608 7942 368
s. Wolfpen North Star — D. Suzy of Mt. Pleasant View
¶Eolia's Vinetta — Sr4 305 610 10156 532
s. Wolfpen North Star — D. Satisfaction's Model's Vinetta
¶Ladderlook Lady Neritina — 6 356 709 11432 424
s. Ladderlook Wisdom — D. Ladderlook Neritina 2d
¶Suzy of Mt. Pleasant View — 8 365 730 12459 528
s. Peter of Mt. Pleasant View — D. Cobble Croft Sultana

¶Ward's Watchman's Fascination 10 365 730 11343 573
s. Mount Hope Watchman D. Ward's Moretown Biddy

Harris, Gordon L., Solitude Farm, Royal Oak, Md.

Hill Girt Princess Bella 5 269 538 6570 270
s. Hill Girt Prince D. Hill Girt Buttercup
Maiden Point Sensation Sal 5 285 570 8777 406
s. Fairlawn Commentator D. Sensation of Locust Hill
¶Nonie Oakland Manor 7 324 648 8131 405
s. Thatch Meadow Steadfast D. Overbrook Dairy Josie
Solitude's Jacqueline Jr2 308 616 7300 350
s. Solitude's Seaman First Class D. Honey Brook's Ida Belle
Solitude's Jennifer Jr3 344 688 9458 444
s. Solitude's Seaman First Class D. Valentine of Solitude

Hartway, Ernest J. & Son, Lenox, Mich.

¶Hartway's Goldenrod Jr4 365 730 11621 518
s. Forest of Windymere D. Bancroft Acres Bernice

Hastings, Hayes A. & Marion R., Green Meadows Farm, Kirkwood, Pa.

Green Meadows Lady's Janet Jr2 338 676 7706 370
s. Ringgold Master D. Green Meadows Cherub's Vivian
¶Green Meadows Valor's May Jr3 350 700 8337 393
s. Quail Roost Valor's Foremost D. Green Meadows Lady's Rilma

Hastings, O. S., Longbranch Dairy Farm, Scottsburg, Va.

Bunnie of Cherry View Jr4 261 522 8188 429
s. Quail Roost Lucky Sappho D. Ruby's Hope of Sandy Acres
Mary Frances of Dry Creek 9 279 558 8269 397
s. Roy's Queen's Jim D. Mildred of Dry Creek Farm

Hatch, Merritt E., Lilac Villa Farm, Vanlue, Ohio.

¶Lilac Villa's Dewdrop Jr3 342 684 8776 447
s. Lone Pine Triumph D. Lilac Villa's Blossom
¶Traveler's Dorthea 5 305 610 6721 347
s. Luss's Traveler D. Dictator's Nancris of M. D.

Haugen, Woodrow, Woodside Dairy Farm, Barron, Wis.

¶Antonette Alice of Brookside 5 345 690 8295 473
s. Shantituck Jerry's Meteor D. Bell's Antonette of Brookside
¶Butter Bell Edna of Brookside 5 329 658 9062 519
s. Shantituck Jerry's Meteor D. Buttercup Bell of Brookside
¶Prince's Mavis 5 286 572 6694 309
s. Jeffy's Prince D. Prince's Maiden

Haxstun, Richard C., Moreau Farms, Fort Edward, N. Y.

¶Etta of Hickory Hollow 7 365 730 14844 743
s. Waldorf Clara's Criterion D. Eyeone of Hickory Hollow

Haxstun, Richard C., Mrs., Moreau Farms, Fort Edward, N. Y.

Sweet Alase Sr2 342 684 11745 481
s. Malta Farms Admiral D. Bonny Sandra

Hayes, Harold M. & Son, Brookside, North Granby, Conn.

¶Asgrow June Rose 8 322 644 11250 529
s. Glynwood's Neptune Rosenda D. Woodside June Girl

Healey, Edward F., Riverbrook Farm, Niles, Mich

Meadow Lane Katie Sr2 325 650 8757 437
s. Superior of Tamarack Ridge D. Trixie Kay of Meadow Lane
¶Riverbrook Royal Gail 5 208 416 7779 386
s. Caumsett Royal Duke D. Gertrude of Riverbrook Farm

Henning, Edward, Silver Birch Farm, Coopersville, Mich.

Marie Floss Glad Sr4 365 730 11792 568
s. Sycamore Vale Royal D. Marie Floss

Henning, Edward & Esther, Silver Birch Farm, Coopersville, Mich.

¶River Dale Aphrodite 10 321 642 7214 380
s. River Dale Argus D. River Dale Armistice
¶River Dale Armistice 12 310 620 7920 384
s. Green Vale Artist D. Ultra Princess of Orchard Farms
Rosellyn Patsy 9 264 528 8126 410
s. Clay Hill Merry Royal D. Dan's Belle of Rose Hill Farm

Henschen, Ralph H., Bee Gee Farm, Bowling Green, Ohio.

Gray Haven Argo's Bonnie Sr3 304 608 10384 522
s. Blakeford Argo D. Gray Haven Prince's Bonnie
Gray Haven Argo's Etta Jr2 327 654 10904 503
s. Blakeford Argo D. Gray Haven Prince's Elenor

Herklotz, Rudy, Ma-Ru Meadows, Lapeer, Mich.

¶Ma-Ru Meadow's Beatrice 5 352 704 8153 431
s. Ma-Ru Meadow's Atheno D. Ma-Ru Meadow's Patricia
¶Ma-Ru Meadow's Chloe 5 237 474 4116 195
s. Ma-Ru Meadow's Pharao D. Maple Grove Susanna
Ma-Ru Meadow's Corenna Jr2 318 636 6598 279
s. Ma-Ru Meadows Monarch D. Ma-Ru Meadow's Chloe
Ma-Ru Meadow's Dixie Jr2 331 662 8914 369
s. Ma-Ru Meadows Monarch D. Ma-Ru Meadow's Trixie
Ma-Ru Meadow's Joan Jr2 302 604 5120 231
s. Ma-Ru Meadow's Nero D. Ma-Ru Meadow's Julian
Ma-Ru Meadow's Reseda Jr2 365 730 8278 402
s. Ma-Ru Meadow's Nero D. Ma-Ru Meadow's Rosalind

Herron, Donald C., Maple Shade Farm, Leyden, Mass.

Maple Shade's Hilarity Nina Sr2 332 664 5721 307
s. Juryman of Ware s. Princess Iona of Maple Shade
Princess Honor of Maple Shade 6 311 622 8625 450
s. Alfalfa Farm Prince D. Ladderlook Honeymoon
Princess Maid of Maple Shade 5 297 594 6435 364
s. Alfalfa Farm Prince D. Ladderlook Honeymoon
¶Rosewald Darius' Bopeep Jr3 286 572 6085 308
s. Langwater Darius D. Argilla Revelation

Hersey, Leroy H., Knightongale Farm, Edgewater, Md.

¶Knightongale Maxim Ida Jr3 334 668 8974 455
s. Quail Roost Bright Maxim D. Knightongale Foremost Idabel
Knightongale Max Robin Jr2 354 708 6766 408
s. Knightongale Maxim's Hardwick D. Knightongale Maxim Brightness
¶Knightongale Queen Nancy 5 321 642 11473 656
s. Quail Roost King Bell Buoy D. Knightongale Foremost Nan

Hershberger, E. D., Hershberger's Guernsey Dairy, Newton, Kans.

Hershberger's Balsam Lady Jr2 331 662 6680 366
s. Meadow Lodge King's Laddie D. Golden King's Balsam Lady
Hershberger's King's Lassie Jr3 336 672 6814 348
s. Evergreen's Butterfat King D. Evergreen's Butterfat Lass
Hershberger's Laddie's Adaline Sr2 274 548 6367 364
s. Meadow Lodge King's Laddie D. Evergreen's Butterfat Beauty
Lily Lane King's Lad's Truss Jr3 278 556 7215 391
s. Meadow Lodge King's Lad D. Lily Lane Topsy

Hescock, Robert E., Meadow Lake Farm, North Stonington, Conn.

May King's Early Rose Jr2 365 730 5822 266
s. Horatius' May King D. Bachelor's Nantaska Rose
Meadow Lake Princess Jr2 365 730 5240 293
s. Groton House Levity's Earl D. Jason's Princess

Hetzner, Henry, Saginaw, Mich.

Morninglory Edith Sr4 270 540 8212 405
s. Nora's Neptune's Royal D. Morninglory Molly Ann
Morninglory Molly Ann 6 305 610 11040 494
s. Longacres Golden Crystal D. Longacres Belinda
Morninglory Teckla Jr2 289 578 4969 247
s. Duane of Meadow Brook D. Morninglory Dolores

Hetzner, Hugo H., Saginaw, Mich.

Crystal's Morninglory Candy Sr4 273 546 7819 328
s. Longacres Golden Crystal D. Rosalind of Gates Farm

Hetzner, Rudolph, Saginaw, Mich.

Morninglory Julie Jr4 365 730 9074 444
s. Nora's Neptune's Royal D. Crystal's Morninglory Nora

Hibberd, Walter R., Jr., Ridgewood Farm, Birchrunville, Pa.

¶Flying Hill Admiral Sweetheart 5 270 540 7309 335
s. Riveredge Alset's Admiral D. Flying Hill Royal Enchantress
¶Ridgewood Beacon's Lassie Sr2 294 588 5964 291
s. Coldspring's Hardwick's Beacon D. Ridgewood Booster's Lassie
¶Ridgewood Crusader's Belite Sr2 313 626 5678 295
s. Antietam Crusader D. Ridgewood Gold's Bertha
¶Ridgewood Crusader's Edith Sr2 293 586 5467 275
s. Antietam Crusader D. Ridgewood Gold's Edith
¶Ridgewood Queenetta Sr6 365 730 8904 451
s. Antietam Crusader D. Ridgewood Gold Bond's Dorothy

Hibbs, Ruth Kerlin & Slevin, Walter E., Homestead Farm, Franklin, Ind.

Walnut Tree King's Eva Jr3 276 552 6075 322
s. King of Walnut Tree Farm D. Linwood's Golden Blanche
Walnut Tree King's Jeanette Jr2 274 548 5863 304
s. King of Walnut Tree Farm D. Linwood's Golden Blanche

Hickok, Walter, Fairview's Farm, Ostrander, Ohio.

¶Fairview's Atheda 10 365 730 9774 475
s. Green Meadow Charter D. Royal's Theda
Fairview's Dela Sr2 359 718 9083 487
s. Bethany Wistar's Ambassador D. Fairview's Bonnie Lass
Fairview's Dinnie Sr2 341 682 8424 430
s. Bethany Wistar's Ambassador D. Fairview's Binnie

Hinger, G. A., Mountain Vu Guernsey Farm, Walla Walla, Wash.

Bea's Gem of Golden Glow Jr3 323 646 10957 569
s. Valley Gem Parado D. Bea of Golden Glow

Hitz, Alvin W. & Son, Rosebud Farm, Polk City, Iowa.

¶Rosebud Farm Fantasy 5 284 568 5594 257
s. Rosebud Henri's Reminder D. Rosebud Harriet

Hoard, W. D. & Sons Company, Hoard's Dairyman Farm, Fort Atkinson, Wis.

Dairyman K.'s Velda Jr2 310 620 7161 348
s. McDonald Farms King's Dairyman D. Dairyman Z.'s Vampire
¶Dairyman M.'s Marion 8 236 472 4806 236
s. Monarch's Glenwood Dairyman D. Dairyman Premier Katrinka
¶Dairyman Z.'s Rosemary 7 274 548 9943 412
s. Dairyman Zor D. Dairyman A.'s Rose

Hodges, Walter M., Smith Farm Dairy, Medina, Ohio.

¶Halcyon Goodrich Girl Sr4 332 664 9940 519
s. Gwenwilmar Columbus D. Goodrich Joy

Hofeller, Robert, Mrs., Milwood Farm, Valparaiso, Ind.

Milwood's Coronation Margrit Jr2 340 680 6834 340
s. Milwood's Coronation Image D. Milwood's Coronation Josephine

Hoff, Andrew J., Walnut Bottom Guernsey Farm, New Windsor, Md.

¶Carroll Avalon Ollie 6 330 660 8075 443
s. Langwater Ganymede D. Choptank Ollie
Meetinghouse Lane Darling Sr3 311 622 8239 391
s. Antietam Prince Paul D. Sunny's Darling
¶Pine Ridge Foremost Grand Beauty 5 364 728 10814 587
s. Foremost Grand D. Beauty's Pet
¶Trout Spring Actress 5 322 644 10581 512
s. Sherwood Forest Majestic D. Trout Spring Amanda
¶Trout Spring Amanda 6 365 730 10130 431
s. Royal Rex of White Hall D. Trout Spring Alice
Walnut Bottom's Carroll Doll Jr2 329 658 6026 318
s. Langwater Carroll D. Walnut Bottom's Dolly
Walnut Bottom's Carroll Lass Jr2 330 660 6953 330
s. Langwater Carroll D. Lassie of Union Brook
Walnut Bottom's G. Opaline Jr2 343 686 8492 408
s. Langvalley Eyebright Gentleman D. Penn View Opaline

Hoff, Andrew J., Walnut Bottom Guernsey Farm, New Windsor, Md.

¶Walnut Bottoms Lady K. Sr3 342 684 7635 333
s. King of New Windsor D. Loyalist Hope's Lady Alice
¶Walnut Bottom's Pauline K. Sr3 252 504 6316 338
s. King of New Windsor D. Carrie of Newman Dale
¶Walnut Bottoms Sunny K. Sr3 365 730 8633 436
s. King of New Windsor D. Sunburst of Sycamore Run

Houser, Harold, Kerr Hill Farms, Mooreland, Ind.

¶Connie of Flatrock Sr3 305 610 12029 602
s. Perry of Valley Grove D. Buttercup of Flatrock

¶Foot Hill Jana — Sr4 342 684 13377 717
s. Jackie of Sugar Shade — D. Bitler's Choice

Houser, Harold & Sons, Kerr Hill Farms, Mooreland, Ind.

Georgeland Baron Rosette — Jr3 305 610 8837 423
s. Douglaston Baron Ventry — D. Heartsease Rosette
Kendall's R. C. A. Lilith Prude — Jr4 314 628 10879 534
s. Circle Drive's R. C. A. Foreman — D. Kendall's Sequel Lilith
¶Missiminewa's Princess Iris — 5 304 608 10234 518
s. Shierwood Regal's Noble — D. Missiminewa's Primrose
¶Upland Farm Topsy — Sr3 170 340 5057 245
s. Kenfleur's Dicta Count — D. Topsy of Walnut Arbor
Val-lea Triumph Loretta — Sr2 305 610 10024 445
s. Windale Triumph Primate — D. Guerndot Loretta Rilma

Houser, Jerry, Kerr Hill Farms, Mooreland, Ind.

Admiral's Queen Janice — Sr2 319 638 8169 369
s. Walnut Arbor Admiral — D. Huffman's Jennett

Illinois, University of, Urbana, Ill.

Curtiss Candy Levity Jean — Jr2 331 662 4972 261
s. Green Meads Levity King — D. Jonacre Challenger Junette
¶Illini Harvester's Verna — Jr4 291 582 5709 322
s. St. James May's Harvester — D. Illini Fiery Vernalee
¶Illini Penrod's Alice — Jr3 265 530 6711 311
s. St. James Boy's Penrod — D. Ridgydale's Surra Alert
Illini Penrod's Diana Lyn — Jr2 335 670 5688 304
s. St. James Boy's Penrod — D. Illini Fiery Reflection Diana
St. James Duke's Ideal — Sr4 365 730 8332 470
s. St. James Philosopher's Duke — D. St. James Champion's Iris

Johnson, Carroll, Cardorild Farm, Three Rivers, Mich.

Celeste of Cardorild — Jr2 322 644 7345 389
s. Lockshore Lieutenant — D. Coleeta of Cardorild

King, C. W., Union City, Mich.

Westland Flo's Bessie — Sr2 314 628 8597 380
s. Westland Majesty — D. Westland Missie's Flo

Lambert, Perry H. & Dickerson, Mas, Sunrise Farm, Hiawatha, Kans.

Boehle's Prince's Violet — Jr2 324 648 7316 399
s. Quail Roost Lucky Prince — D. Boehle's Queen's Chene

Massachusetts, University of, Amherst, Mass.

¶Bay State Joyful's Pride — Sr3 267 534 7357 328
s. Joyful's Royal Victor — D. Bay State Princess

McCleery, Howard, Washington, Iowa.

Judy of Canaan View — Jr2 319 599 5382 248
s. Land O Canaan Acme — D. Julip of 4-View

McIntosh, Florence P., Strathbran Farm, Cayuga, N. Y.

¶Strathbran Zella — Jr3 303 606 8620 437
s. Strathbran Socrates — D. Strathbran Muriel

Moore, John H., El Moore Farm, Albion, N. Y.

El Moore Farm Daisy Mae — 5 365 730 12684 612
s. El Moore Farm Governor Jack — D. El Moore Farm Gold Beauty

Moran, Jocelyn B., The Sycamores, Norbeck, Md.

Sycamore Bertha — Sr4 346 692 8507 412
s. Moughon Invader — D. Sycamore Olza
Sycamore Marionette — Sr2 301 602 5273 295
s. Moughon Invader — D. Sycamore Marina's May

Mudgett, Vernon D., Deerhorn Farm, Sterling Junction, Mass.

Deerhorn Foremost Ruby — Jr2 353 706 11138 509
s. Deerhorn Foremost — D. Deerhorn Foremost Winnie
¶Deerhorn Foremost's Hope — Jr3 306 612 10668 580
s. Deerhorn Foremost — D. Deerhorn Philosopher's Hope
¶Deerhorn Noble Faith — Sr4 365 730 15040 778
s. Deerhorn Noble — D. Deerhorn Foremost Winnie

Nehring, Vernon, Big Elm Farm, Whitehall, Wis.

Blanch's Bandy — Sr3 302 604 8369 332
s. Grassland Trempealeau Blair — D. Big Elm's Blanch
Blossom's Hallie — 6 287 557 10137 437
s. Mischief Duke of Seymour — D. Big Elm's Country Blossom
Chief's Sadie of Big Elm — Jr2 278 539 7888 362
s. Chief's Squire — D. Big Elm's Blanch
June Blossom of Big Elm — Sr2 300 600 7324 337
s. Chief's Squire — D. Big Elm's Country Blossom
Mertle of Big Elm — Sr2 277 554 8185 340
s. Chief's Squire — D. Blossom's Hallie

Nelson, Ben & Son, Cloverlawn Guernsey Farm, Central Point, Oregon.

¶Cloverlawn's Empress — Jr3 330 660 7359 329
s. Bonnibell Esquire — D. Bonny of Home Comfort Farm
¶Cloverlawn's Nell — Sr2 310 620 5074 270
s. Gayford's Squire's Nonpareil — D. Cloverlawn's Bertha
¶Cloverlawn's Pride — 5 272 544 8565 454
s. Chuckanut Phylbond — D. Betty May of Home Comfort Farm
Kola Tepee Wilda — Jr2 284 568 5953 280
s. Kola Tepee Levity Sovereign — D. Kola Tepee Marva

Nelson, Charles E., Nelson's Farm, Ritchie, Md.

Brooklandwood Chimera — Sr4 342 684 6961 358
s. Langwater Gabriel — D. Independence Charming

Nelson, Jesse W., Nelson Brothers Guernsey Farm, Waxahachie, Texas.

Primrose Valet's Kathleen — Jr3 267 534 4649 206
s. Valet of Primrose — D. Primrose H. B.'s Kathleen

Nemitz, Charles J., Elm Ravine, Bridgman, Mich.

¶Mollie's Lulu of Elm Ravine — 6 297 594 9006 467
s. King of Buchanan — D. Mollie Beach Perfection
¶Pamella of Stony Lane — 7 353 706 9862 558
s. Tommy of Stony Lane — D. Bess' Spot of Stony Lane

Nerison, Henry A., Coon Prairie Dairy Farm, Westby, Wis.

¶Skrede's Eleanor — 8 236 472 4222 173
s. Faith's Guardsman — D. Skrede's Marybelle

New Hampshire, University of, Durham, N. H.

¶Kadockadee Rasteria — Sr4 341 682 12502 518
s. Wethersfield Rascal — D. Kadockadee Asteria
¶U. N. H. Pierrot's Ladylike — Sr3 318 636 10706 485
s. Wethersfield Pierrot — D. U. N. H. Signa Jewel

Orcutt, W. L., Jr., Orcland Farms, West Newbury, Mass.

Orcland Gambler's Girl — Jr2 309 618 6456 352
s. Meredith Gambler — D. Orcland Gay Girl
¶Orcland Supreme's Flute — Jr4 316 632 8259 425
s. Orcland Farm Supreme — D. Melody of Valley Farm

Orcutt, W. L., Jr. & Orcutt, Ruth W. D., Orcland Farms, West Newbury, Mass.

Forges Rubena Bell — Jr2 308 616 7671 424
s. Rosewald Bell Boy — D. Forges Sunny Maid

Ostendorf, Richard, Rosedale Farm, Fort Dodge, Iowa.

Rosedale Love — Jr3 324 648 10663 499
s. Dawn's Pride of Rosedale — D. Rosedale Maisie

Palm, Paul, Dellahome, Fairfield, Iowa.

Pharaoh's Lady of Sentinel — 7 365 730 10534 521
s. Linwood's Sentinel — D. Dolly's Pharaoh's Lady
Rosie of M'Land — Sr3 365 730 11545 672
s. Maxine's Alert of 4-View — D. Lorna's Carrie of M'Land

Palm, Paul & Ercel, Dellahome, Fairfield, Iowa.

¶Arline's Africander's Blanche — Jr4 365 730 9276 560
s. Kenfleur's Aron Alert — D. Arline's Africander's Belle
Lucky's Alena of Dellahome — Jr2 321 642 9488 478
s. Mt. Ararat Lucky Captain — D. Dellahome's Ardith

Pennsylvania State College, State College, Pa.

Penstate Caesar's Lady Sue — Jr2 309 618 10872 542
s. Groton House Caesar's Penn — D. Penstate Crusader's Lady Sue
¶Penstate Crusader's Bonny — Sr4 305 610 8179 414
s. Woodacres Steadfast Crusader — D. Penstate Harold's Bonmiet
¶Penstate Crusader's Rosie — Jr3 315 630 9173 440
s. Woodacres Steadfast Crusader — D. Beechwood Rosettza

Petersen, Ross A., Alfadino Farm, Skaneateles, N. Y.

Peerless Beauty of The Elms — Jr4 297 594 11559 572
s. Tarbell Farms Peerless Jurist — D. Lad's Bess of Farview

Ramer, Richard, Niles, Mich.

Eliza of Riverbrook Farm — 6 292 584 7116 349
s. Haven Hills Claimant — D. Haven Hills Cynthia

Richardson, Lloyd N. & Geneva D., Cedar Springs Farm, Bel Air, Md.

¶Coolbranch Ruler's Marguerite — 5 365 730 12808 653
s. Beechwood Ruler — D. Rivelon Royal Margaret

Roberts Dairy Company, Elkhorn, Nebr.

Boulder Bridge Sapphire — 5 205 410 5131 217
s. Boulder Bridge Matchmaker — D. Butterfat Fashion Primrose
Cutie's Coy of Smithdale — 5 253 506 5222 278
s. Wonder's Premier of Smithdale — D. Patsy's Cutie of Smithdale

Ruehs, E. W., Rosemont Farm, Caledonia, Mich.

¶Rosemont J. Model — Sr3 339 663 12907 588
s. Sunny Side Jerry — D. Rosemont C. Fancy

Scanlon, George H., Hawkeye Guernsey Farms, Iowa City, Iowa.

King Hill King's Darling — 5 351 702 10328 534
s. McDonald Farms Golden King — D. King Hill Rexrose

Schrock, Ammon, Mr. & Mrs., Goshen, Ind.

¶King's Opal of Sunnyside Farm — 5 316 632 8797 459
s. King Carol of Hickory Grove — D. Cecile of Sunnyside Farm
Lively of Sunnyside Farm — 5 313 626 6715 361
s. King Carol of Hickory Grove — D. Susanna of Sunnyside Farm
Rita of Cardorild — 5 326 652 9261 532
s. Walnut Manor Osca — D. Roslene of Cardorild

Smith, Charles F., Jr., Oakland Manor Farms, Union Bridge, Md.

Oakland Manor Frances — Jr2 282 564 6401 284
s. Hominy Hill Diplomat — D. Oakland Manor Franceta

Smith, Raymond Lavern, Dunrovin Farm, Farmington, Mich.

Liberty Queen of Dunrovin — Jr2 365 730 8891 442
s. Lockshore Liberty Land — D. Dunrovin Hazel

Snow, Herbert A., Snow Summit Ranch, Park City, Utah.

Durry of Chicona — 9 326 652 8822 402
s. Chicona Permino — D. Della of Chicona

Stine, C. M. A. & Samendinger, Frederic, Foxden Farm, Newark, Del.

Foxden's Adeline — Jr3 310 620 7076 375
s. Woodacres Royal Foreman — D. Athena of Mt. Ararat
Foxden's Beda — Sr2 365 730 9476 468
s. Spar Hill Foxden's King — D. Foxden's Brenda
¶Foxden's Brenda — 5 305 610 8246 405
s. McDonald Farms Fancier — D. Mt. Ararat's Rex Betsy
¶Foxden's Daffodil — 6 307 609 8219 400
s. Foxden's Orion — D. Foxden's Daphne
Foxden's Dahlia — Jr3 265 525 4075 193
s. Woodacres Royal Foreman — D. Foxden's Daffodil
Foxden's Elegance — Sr2 311 622 6253 336
s. Woodacres Royal Foreman — D. Emily of Barksdale
Foxden's Ida — Jr2 197 394 3177 150
s. Woodacres Royal Foreman — D. Royalist's Ideal of Barksdale
¶Foxden's Mignon — 5 256 512 7022 383
s. Woodacres Royal Foreman — D. Margie's Glory of Fairacres
Foxden's Quality — Sr4 217 434 4788 275
s. Woodacres Royal Foreman — D. Queen Ann of Lone Pine
Foxden's Rosemary — Sr3 316 632 8856 449
s. Foxden's Orion — D. Foxden's Rosalie
Foxden's Sunbeam — Jr3 294 588 6133 323
s. Foxden's Orion — D. Foxden's Sybil
Foxden's Virginia — Jr2 341 682 6470 307
s. Spar Hill Foxden's King — D. Foxden's Venus

¶Sugar Loaf's Carrie 5 317 634 6219 361
s. Foxden's Dolphus D. Foxden's Carrie
¶Sugar Loaf's Isabel 6 283 566 6863 379
s. Foxden's Dolphus D. Foxden's Ultra Bede
¶Sugar Loaf's Nancy 5 313 626 8023 392
s. Foxden's Dolphus D. Foxden's Nancy

Sunnyhill Farms, Incorporated, Imperial, Pa.
Riegeldale Maxim's Symphony Jr4 242 645 8609 422
s. Riegeldale Emory's Maxim D. Riegeldale Dugald's Symphony

Tague, S. P., SaRosa Farm, Sequim, Wash.
¶Tamorac's Rose 7 365 730 9251 343
s. Bertalor Tamorac D. Riverview Daisy

Talbot, Mac, Talbot Farm, Lambertville, N. J.
¶Mac Betty of Talbot Farm Sr8 365 730 9428 443
s. McDonald Farms Gerard D. Brooklawn's Annetta Lady
¶Rose-ann Farm Rose 6 299 598 7177 346
s. Coventry Valor D. Friendship H. E. Blossom
¶Talbot Farms Geraldine 6 335 670 8010 336
s. McDonald Farms Gerard D. Ruby Ann of Rose Lane

Turnbull, William & Turnbull, Arthur, Teviot Farms, Far Hills, N. J.
Teviot's Immigrant Rockette Jr2 282 564 6073 273
s. Fairlawn F. P. Immigrant D. Wilgorlan Farms Peerless Benut
Wilgorlan Farms Peerless Doll Sr4 315 630 6355 271
s. Green Meadow Peerless 2d D. Wilgorlan's Dora

Tuttle, H. B. Estate Biscoe Farm, Middlebury, Conn.
Biscoe Lasta Lenfestey Sr2 305 610 9599 460
s. Biscoe Designer D. Biscoe Lassette Lenfestey
Biscoe Lucy Lenfestey Jr3 305 610 12322 599
s. Biscoe Designer D. Heartsease's Lucile Lenfestey
Biscoe Luta Lenfestey Jr2 305 610 9436 427
s. Primrose's Heartsease D. Steadfast's Lila Lenfestey
Biscoe Maceria Lenfestey Sr2 305 610 8538 423
s. Biscoe Designer D. Steadfast's Marcia Lenfestey
Biscoe Margie Lenfestey Sr2 305 610 10999 563
s. Biscoe Designer D. Steadfast's Minnie Lenfestey
Biscoe Mollie Lenfestey Jr2 305 610 9145 418
s. Primrose's Heartsease D. Biscoe Heartsease's Miriam
Biscoe Mona Lenfestey Jr2 304 608 6506 302
s. Biscoe Ethan Clarence D. Steadfast's Matilda Lenfestey
Biscoe Monica Lenfestey Sr2 305 610 7053 402
s. Biscoe Designer D. Biscoe Marilyn Lenfestey

Weeks, David S., Gunstock Hill Farm, Laconia, N. H.
¶Steele Hill Gayety 7 285 570 6165 274
s. Steele Hill Butterfat Comet D. Steele Hill Folly

Weeks, John F., Gunstock Hill Farm, Laconia, N. H.
Beth of Cat Bow Farm Jr3 306 612 8032 429
s. Great Elm Edgar D. Bertha of Mt. Orne
Dreamwold Blossom Sr4 256 512 6941 330
s. Argilla Raider D. Dreamwold Joyfull
Dreamwold Trinket Sr3 278 556 6823 309
s. Argilla Raider D. Dreamwold Joyfull
Janet of Gunstock Hill Farm Jr2 342 684 7544 343
s. Savery's Charter D. Jeanne of Gunstock Hill Farm
¶Kitchener Myra Jr4 306 612 10442 543
s. Douglaston Baron Forbes D. Rockinghorse Mitzie
Lad's Josephine Sr3 321 642 7296 336
s. Runnymede Admiral Lad D. Jim's Jacqueline
¶Laurel Abigail Jr3 304 608 5608 307
s. Wethersfield Gardener D. Laurel Althea
Nina of Gunstock Hill Farm Sr2 304 608 7405 333
s. Great Elm His Chester D. Savery's Nora

Weeks, John F., Jr., Gunstock Hill Farm, Laconia, N. H.
¶Laurel Bedelia Jr3 304 608 6844 288
s. Wethersfield Laurel's Bellarion D. Fair Ridge Juanita

West Hill Farms, Incorporated, Stamford, Conn.
¶Harvester's Rose Janice Jr3 311 622 8089 480
s. Greenway Harvester D. West Hill's Rose Janice

Wilson, J. H., Mr. & Mrs., Jimalda Farm, Brockway, Pa.
¶Jimalda Masterful's Jeanie Jr3 323 646 7494 449
s. Masterful's Mack of Hillside D. Lottie of Port Barnett

Winkler, Herman E., Green Ridge Farm, Lebanon, Ind.
Green Ridge Queen's Henrietta Jr2 350 700 7856 395
s. St. James Ultimas' Lucky D. Cottie's Queen of Eden

Wirt, Elmer J., Maple Leaf Farm, Lewiston, Minn.
¶Darling of Maple Leaf Jr4 365 730 8759 386
s. Burton Lane's Sargon Heroic D. Slogan's Dot of Maple Leaf
¶Flash's Betty of Maple Leaf 6 313 626 8877 384
s. St. James Rocket's Flash D. Slogan's Bonnie of Maple Leaf
¶Flash's Sally of Maple Leaf 6 297 594 9309 459
s. St. James Rocket's Flash D. Surprise of Maple Leaf
¶Maple Leaf Gloria Jr3 347 694 10318 486
s. St. James Rocket's Flash D. Ovation's Gertie of Maple Leaf
¶Maple Leaf Lonabelle Sr3 329 658 9078 441
s. Spar Hill Heir's Prince D. Maple Leaf Laura
¶Maple Leaf Pride Jr4 347 694 11426 506
s. Spar Hill Heir's Prince D. Spot's Pride of Maple Leaf
Pride's Polly of Maple Leaf Jr2 351 702 10678 457
s. St. James Rocket's Flash D. Maple Leaf Pride

Wirt, Elmer J. & Son, Maple Leaf Farm, Lewiston, Minn.
¶Maple Leaf Mary Sue Jr3 333 668 8160 367
s. St. James Rocket's Flash D. Slogan's Sue of Maple Leaf

Wisconsin, University of, Madison, Wis.
U. W. Fawn Janus Sr2 343 686 8505 380
s. Blakesford Janus D. U. W. Fawn Brummel

Wood, B. C., Woodcroft Farm, Galesville, Wis.
¶Contentment of Frenchville 7 365 730 8591 446
s. Guernseydale Pharaoh D. Content of Frenchville
Woodcroft Queen Marigold Jr2 353 697 8251 392
s. Woodcroft Golden Lad D. Woodcroft Girl's Marigold

Yonkman, Anthony T. & Marguerite T., Pleasant View Farm, Billings, Mo.
¶Lady Carol's Jewel Sr3 280 649 9517 449
s. Golden's King Valor D. Lady Carol of Grand View Farm

Young, Henry D. & Florence C., Valleyside Farm, Woodstock, Conn.
¶Valleyside Idette's Edette 11 365 1025 16353 760
s. Grassland Edenquel D. Valleyside Idette

Zech, Andrew, Hillview Fruit & Dairy Farm, Berrien Springs, Mich.
¶Oronoko Supreme Talisman Sr3 303 606 8457 494
s. Roe's King of Meadow Lane D. Oronoko Premier Venture

Zimmerman, C. Edward & M. K., Silver Lake Farm, Center Square, Pa.
¶Midview's Clara 9 287 574 10735 567
s. Raider's Ivanhoe D. Midview's Gussie
¶Silver Lake Dart Sr2 318 636 11876 601
s. Coldspring's Hardwick's Royal D. Dart's Esperance
Silver Lake Esther Jr2 307 614 5885 322
s. Silver Lake Royal D. Silver Lake Ethel
Silver Lake Jamina Jr2 287 574 6234 330
s. Silver Lake Royal D. Silver Lake Jeanie
¶Silver Lake Joan Sr3 309 618 9967 432
s. Pinebrook Oxford Lad D. Buttercup's Daisy Janette
¶Silver Lake Katrinka 6 304 608 11571 619
s. Pinebrook Oxford Lad D. Silver Lake Golda
Silver Lake Muriel Jr2 306 612 8245 388
s. Pinebrook Oxford Lad D. Silver Lake Ultra Myrtle
Silver Lake Pamela Jr2 317 634 8790 473
s. Silver Lake Royal D. Silver Lake Jen

Barron County Meeting

By George D. Britts

A large group came out for the annual dinner and meeting of the Guernsey breeders in Barron, Wis., on November 14. President Norman Kahl presided and kept the meeting going at the usual fast pace. Secretary Clyde McKee gave a report of the work, showing the association in good financial shape.

Clarence Poulter, chairman of the junior breeders, reported that six Guernsey calves were sent to the State Fair, winning four blues, one red, and one white ribbon, with the Barron County herd taking fourth place in county groups. Seven hundred twenty-two dollars was spent in junior breed promotion, and it was voted to carry on junior work with the same committee in 1951. Included in Secretary McKee's report was the summer show and the trend of sales through the Barron Co-op Cattle Sales Association.

Delegates to the annual winter meeting of the state association are Clyde McKee, Albert Halverson, Walter Melbye, Emmit Amdahl, Henry Schuda, with Everett Lilly as alternate.

After the dinner served by the Guernsey ladies, George Britts was called upon to tell the group of the progress made by the Purebred Dairy Cattle Association, to get the Huddleson M-phase vaccine into Wisconsin for experimental work. County Agent Harry Vruwink showed a film in color and sound of the building of the Alcan Highway to Alaska.

This was, as always, a splendid meeting, with much credit due to all workers but especially to Norman Kahl and Clyde McKee.

Ada County Meeting

By A. W. Telfer

The Domingo Asumendi farm, east of Nampa, Idaho, was the scene of the Ada County Guernsey Club meeting on the evening of November 16. Twenty-seven members were present, with Fred J. Davis, president, presiding. A thorough discussion of the best methods of getting good Guernseys into the hands of junior breeders was held, this to be one of the chief projects of the group for the year.

After discussion by the national field representative, a resolution was made for submission to the state association for holding a type classification demonstration when the classifier is in the territory upon his next visit. This activity will be open to all who wish to attend, but especially located for the western Idaho section, with the thought in mind that a second demonstration could be held for the eastern part of the state. Other discussion included the possibility of a Guernsey News for the state.

New Dairy Facilities at Miss.

By R. E. Waters

As part of the observance of the 70th anniversary of Mississippi State College, the new dairy production facilities completed to date were dedicated on October 24. This occasion also marked the Golden Anniversary of the Dairy Department at Mississippi State College. Also dedicated at this time were six other new buildings: Agricultural Engineering, Library, Veterinary Science, Engineering Laboratories and Garner Hall, a new dormitory.

Approximately 250 friends of the dairy industry inspected the new facilities consisting of a milking barn, stanchion barn, tie stall barn, and a central hay storage and feed processing barn. The buildings are constructed of glazed tile, structural steel and asbestos roofing. They are fireproof and permanent and are a working example of the permanency of an industry which has become a major factor in the agricultural economy of Mississippi. Other buildings to be added later include a maternity barn, a calf barn, a heifer barn, a bull barn and a pavilion. These buildings will be constructed of similar material.

Among good wishes and expressions of interest from out of state friends were a gorgeous basket of yellow roses sent by The American Guernsey Cattle Club. It is through the many friends of the department and industry that these buildings have become a reality.

Governor Fielding Wright presented the buildings to the Board of Trustees and J. W. Backstrom, president of the board, accepted and presented all buildings to the President of Mississippi State College, Dr. Fred T. Mitchell. Dr. Mitchell accepted all buildings and expressed the appreciation of the alumnae, faculty and students for the much needed facilities. He assured the Governor, members of the legislature and board of trustees that the buildings would be used to the fullest extent in teaching, research and developing the different branches of Mississippi Agriculture.

Dr. John Hannah, President, Michigan State College, gave a most inspiring address on the Land Grant College system from the beginning to the present day.

Staff members of the Dairy Department of Mississippi State College are: Prof. F. H. Herzer, head of the department, R. E. Waters, in charge of Production, D. B. Roark, W. C. Cowsert, John W. Lusk, E. W. Custer, Lantis Ratcliff and G. A. Freeman.

New State Champions

Arizona

10yrs. HIR — Twin Elms Bonita 591580, 14225 pounds milk, 594 pounds butter fat (618 T. M.). Breeder and owner, O. R. Jack Cartwright, Phoenix.

Delaware

7yrs. 365C — Monterey Violet 812118, 16216 pounds milk, 923 pounds butter fat (1094 T. M.). Breeder and owner, Howard J. White, Middletown.

Jr2 365C — Dusty's Middletown Dream 1024072, 15269 pounds milk, 781 pounds butter fat (1095 T. M.). Breeder and owner, Howard J. White, Middletown.

Illinois

Jr2 HIR — Corvilla's Ramona 1057895, 12948 pounds milk, 639 pounds butter fat (730 T. M.). Breeder and owner, John A. Cohrs, Jr., Tiskilwa.

Indiana

Sr2 365 — Ideal's L. D.'s Lettie 1127014, 17585 pounds milk, 841 pounds butter fat (1095 T. M.). Breeder, Jacob Tanis, Augusta, N. J. Owner, Erwin K. Wetzel, Mooresville.

Iowa

Sr4 305C 3X — Cooper's Herc Lady 882512, 9110 pounds milk, 457 pounds butter fat (709 T. M.). Breeder, Tom Cooper, Ardmore, Okla. Owner, W. H. Acker, Waterloo.

Massachusetts

9yrs. HIR — Wood Ford Dancer 753817, 12565 pounds milk, 800 pounds butter fat (730 T. M.). Breeder, J. W. Alsop, Avon, Conn. Owner, John J. Glessner, Ipswich.

Sr4 HIR — Deershorn Noble Faith 1035953, 15040 pounds milk, 778 pounds butter fat (730 T. M.). Breeder and owner, Vernon D. Mudgett, Sterling Junction.

New Jersey

Sr4 305C 3x — Mulhocaway Butterfat Rosetta 854742, 16319 pounds milk, 807 pounds butter fat (915 T. M.). Breeder, L. B. Wescott, Clinton, N. J. Owner, Dunwalke Farms, Inc., Far Hills.

North Carolina

Sr2 305C 3x — Holliknoll Maxim Silver 991397, 9748 pounds milk, 592 pounds butter fat (915 T. M.). Breeder, W. M. Camp, Franklin, Va. Owner, George Watts Hill, Wake Forest.

Oregon

Jr3 305C 3x — Adamsdale Lilja's Leta 959276, 8109 pounds milk, 354 pounds butter fat (617 T. M.). Breeder and owner, F. C. Adams, Klamath Falls.

South Carolina

Sr2 365 — Gippy Chief's Corinne 1010129, 17843 pounds milk, 798 pounds butter fat (1095 T. M.). Breeder and owner, Nicholas G. Roosevelt, Moncks Corner.

Utah

8yrs. 305C 2x — Cache Meadow Dina 689707, 10377 pounds milk, 590 pounds butter fat (610 T. M.). Breeder, C. J. Daines, Logan. Owner, O. S. Daines, Ogden.

Chat . . .

Mr. and Mrs. L. V. Wilson moved into their new home on the Wilson farm at Owatonna, Minn., shortly after the Boulder Bridge Sale. The farm is located on Highway 14, just west of town. The place is rapidly taking on that "Les Wilson look." It will soon be one of the most attractive places in this rich farming district. The size of the mail box, which was provided by Roy Kilpatrick, would indicate that Les expects to do quite a mail order business.

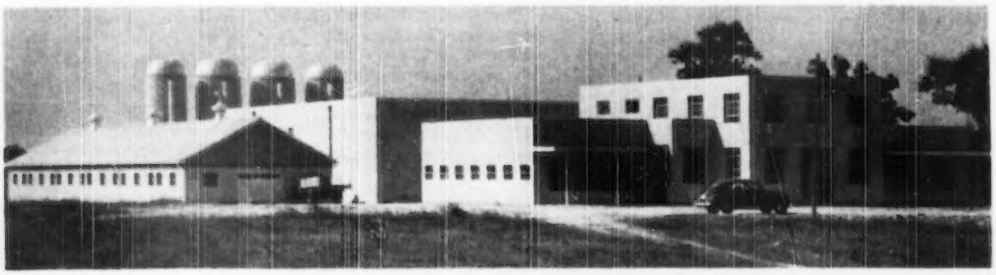

Dairy Production Plant, Mississippi State College, State College, Miss.

THE DUCHESS FAMILY
DAM AND DAUGHTER
LIFETIME AVERAGE ON BOTH
727 LBS. FAT

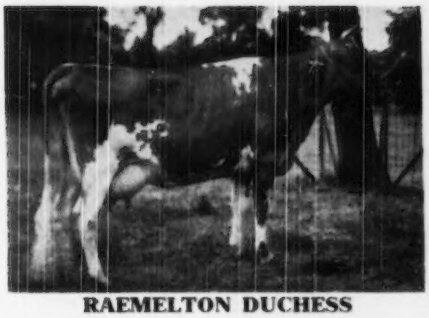

RAEMELTON DUCHESS

RAEMELTON TRIUMPH QUEEN

RAEMELTON DUCHESS

114,667 lbs. Milk—5735.4 lbs. Fat—Lifetime Record.
5 Records average 15,230 lbs. Milk—760 lbs. Fat.

14102—690—Jr2
15493—785—Sr4
13027—642—5yrsC
15465—758—8yrsC
18062—926—10yrs

RAEMELTON TRIUMPH QUEEN

102,179 lbs. Milk—5451 lbs. Fat.
7 Records average 13,227 lbs. Milk—704 lbs. Fat.

12285—637—F
12729—671—CC
11892—619—A
13113—707—AA
12879—710—A
15761—835—9yrs
13927—750—11yrs

Last 4 records average 750 lbs. Fat.

The above 12 Records of DAM and DAUGHTER average 727 lbs. Fat.

A "DUCHESS" never grows too old to produce.

Write us for Pedigree on a DUCHESS Bull Calf.

HERD FEDERALLY ACCREDITED NO. 43001

OHIO BANG'S ACCREDITED NO. 4

RAEMELTON FARM

Mansfield, Ohio

ROGER A. BLACK, Owner

EDWARD M. BROWN, Superintendent

CHOOSE YOUR NEXT HERD SIRE A YEAR BEFORE YOU NEED HIM

Every breeder knows that this is sound advice, yet the great majority of our inquiries for bulls call for "a bull old enough for service now". We sell our best sires before they are six months old. The ones that reach serviceable age before being sold are usually the least desirable of the crop.

Listed below are the better cows that we have to calve in the next four months. We would be pleased to help you select two or three good ones from this list from which to get that herd sire to be ready for use in 1952. The choicest ones will be sold first!

1. **QUAIL ROOST NOBLE KATE,** 12254—621—Jr2. 1st Best Udder, N. C., 1950. By old Noble and out of Royal Kate, 15257—750—B. Due to calve December 17 to service of **Majesty's Rose's Royal,** a son of **Riegeldale Emory's Majesty** out of **Clear Springs' Princess Rose,** five consecutive A. R. records averaging 14412—731.

2. **CEDARCROFT LOVELY,** 12732—697—Sr4. Aptly named, this truly lovely cow is due January 7 to Rose's Royal.

3. **QUAIL ROOST NOMAX MAY,** 10389—502—Jr2C, 11878—559—Jr3C. A good Noble Maxim daughter due to calve January 21 to the service of **Quail Roost Master Max.** The first five daughters of Master Max are finishing now with an average increase of over 1500 lbs. milk and 100 lbs. fat each over their dams as 2-year-olds.

4. **QUAIL ROOST NOBLE SAPPHIRE,** 11142—565—Jr2C. In the show herd for 3 years. A favorite of all visitors, this good daughter of old Noble is due January 26 to **Holliknoll Maxim Noble Majesty.**

5. **QUAIL ROOST PRIM EMMA,** 13338—737—Jr3, 13095—670—Sr4C. One of our best Primate daughters and due February 5 to Rose's Royal.

6. **DINSMORE ROYAL MAY,** 15067—597—Sr4C; on retest making about 15300—615—5yrs—365C. Due February 13 to Master Max. If one bull we keep him; if two, we sell one.

7. **QUAIL ROOST NOBLE TEENY,** on test, making about 12400—635—Jr2—365C. A full sister to Noble Primrose. Due February 13 to Noble Majesty. We have two full sisters to Teeny due a little later.

8. **QUAIL ROOST NOBLE RHODA,** 11852—612—Jr2C; on retest, Sr4; a full sister to **Noble Rose Ann,** $10,500. Due February 13 to Noble Majesty.

9. **RUAYNE LADY GLORIA,** on test, making about 15200—680—Sr4C. This **Riegeldale Judy's King** out of a Comet daughter is due to calve February 20 to Master Max. This should be a good one.

10. **QUAIL ROOST QUEEN IVA,** 13846—690—6yrsC; on retest making about 15000—750—8yrs. This good King daughter is due March 1 to Master Max.

11. **SUNSHINE VISCOUNT'S MARTEL,** 10921—614—Sr2; on retest. We bought this cow in our 1950 sale for $3,200. Her dam, **Lucky Martha,** has 15368—862—6yrs. Martel is due March 8 to Master Max.

12. **QUAIL ROOST MAY POLL,** 9524—540—Jr2, 13539—711—5yrsC. One of our favorite cows. Due March 10 to Master Max.

13. **QUAIL ROOST LADY CHRISTINE,** 10864—638—Jr2 (pending). This daughter of Master Max, out of a daughter of Noble Primrose, is due March 15 to Noble Majesty.

14. **QUAIL ROOST NOMAX EVA,** 11460—544—Jr2C; on retest making about 16000—700—Jr4. This Noble Maxim daughter out of a Fern is due March 22 to Master Max.

15. **QUAIL ROOST BRIGHT ROSE,** 10988—561—Sr2C; on retest making about 16500—850—5yrs; a sister to Noble Rhoda (above). She is due March 24 to Master Max.

16. **QUAIL ROOST LUCKY HILDA,** 11041—634—G, 13967—788—Jr4, 15801—853—6yrs. Due March 31 to Master Max. Her last son, full brother to this one, is herd sire at Arden Farm, Clemmons, N. C.

We will be glad to give additional information on any of these bulls-to-be. Write us.

QUAIL ROOST FARMS

GOLDEN GUERNSEY

FEDERAL ACCREDITED — NORTH CAROLINA BANG'S FREE CERTIFICATE 11

GEO. WATTS HILL
Owner

Rougemont, N. C.

RAY G. GRIFFIN, Supt.
W. W. FITZPATRICK, Mgr.

DINSMORE MAJESTIC ROSE KING IS DEAD

July 18, 1939 – October 27, 1950

Sire:
FOREMOST CAPTAIN
32 A. R. daughters
4 A. R. sons

Dam:
SAPELOE ROSEBUD
17354—930—A
3 A. R. daughters
1 A. R. son

DINSMORE MAJESTIC ROSE KING
21 A. R. daughters, others on test.

Dinsmore Majestic Gilda	17237—830—Jr4C
	18343—787—5yrs (VG '49)
Dinsmore Majestic Mavis	14559—744—5yrsC
Dinsmore Majestic Phyllis	16283—740—5yrs
Dinsmore Majestic Estelle	14225—732—7yrsC (VG '48 '49)
Dinsmore Majestic Audrey	14487—718—Jr4
Dinsmore Majestic Pansy	14040—691—Sr4
Dinsmore Majestic Viola	12641—645—6yrsC
Dinsmore Majestic Jezebel	13376—641—5yrs
Dinsmore Majestic Dayla	14014—610—Jr3
Dinsmore Majestic Beta	11906—607—Sr4

HIS DAM

Sire:
BOURNEDALE GOVERNOR
(by Maxim of Linda Vista)

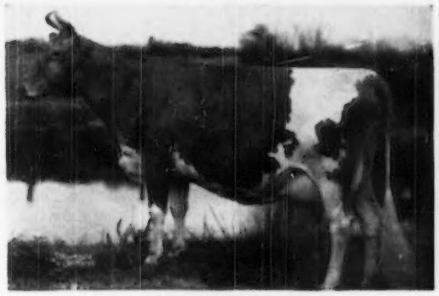

Dam:
FLORENCE NIGHTINGALE OF FERN CREST 2d
2 A. R. daughters

SAPELOE ROSEBUD
17354—930—A
3 A. R. daughters, 1 A. R. son

Rose King was born here at Dinsmore, shortly after we purchased the Butler Island Herd from the Estate of Col. T. L. Huston at Brunswick, Georgia. Through the blood of this bull the size and the production of Dinsmore Guernseys have been materially increased. Many of the younger daughters of this bull that are being developed should be even better than the older ones, since they are out of better dams. We have one young son left for sale from an outstanding cow family:

DINSMORE KING COLE dropped April 20, 1950, out of DINSMORE PRINCESS MUFFETT, 12455—571—7yrs—365C, that is a maternal sister to BUTLER ISLAND FAYROYAL MARTHA, 18610—880—A (E '49), the granddam of DINSMORE ROYAL MAY (E '49 '50) $10,000, Quail Roost, 1949.

GOLDEN GUERNSEY

FEDERAL ACCREDITED 57790 — J. B. LANOUX, Herdsman — NEGATIVE TO BANG'S

Dinsmore Farms • *10 miles north of Jacksonville Near U. S. 1.* • **Dinsmore, Florida**

V. C. JOHNSON — EARL A. JOHNSON — CHARLES F. JOHNSON — BRADY S. JOHNSTON

THIRD McDONALD SALE

Cortland, New York — Saturday, May 26, 1951 — 1 P. M.

Below are pictured the dams of the five bulls so far selected. Some of the very best cows are due shortly and more may be added.

Three sons of McDonald Farms S. Leader, sire of McDonald Farms Le Namesake, $7,600, and McDonald Farms Le Obelia, 1st Jr. Yrl. Heifer, N. Y., N.G.S. and International Dairy Exp., 1950 (McDonald Farms Steadfast—McDonald Farms Della, 681—AA, E '47, '48, '50; 2 A. R. daughters, both classified EXCELLENT, dam and two full sisters EXCELLENT).

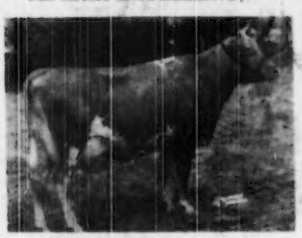

McDONALD FARMS DERESSA
12 yrs. old, still breeding, has had 9 calves. E '47 '48.
13502—658—G, 15959—744—AA
10281—523—6yrs—305C—2x
11858—584—8yrs—365—2x
2 A. R. daughters
McDonald Farms Glory, VG '47—GP '48—VG '50
12139—833—G, 11937—530—6yrs—305C—2x
12658—545—6yrs—365C—2x
16635—700—8yrs—365C
McDonald Farms King's Julia, VG '47, '48
12760—589—Jr2—365
10404—518—8r3—305C—2x
Sire: **Valor's Royal Blend, A. R.**
Dam: **Douglaston Lady Augusta**
12106—607—E, E '47, '48.
4 Excellent daughters
She and her 5 daughters have dropped 52 calves.
Dam of
McDonald Farms High Noble Peer, sold to Charmel Farm for $21,000.

"DERESSA" is dam of **McDONALD FARMS LE PARAMOUR**, dropped October 26, 1950. (In sale).

LAUREL MILLS ESTAFETTE
10331—508—Jr2—305C—2x
12152—656—Jr3—305C—2x
13405—742—Jr4—365C—2x
VG '48—E '50
Dam of
McDonald Farms Nestafette
8232—262—Jr2 in 110 days on test.
Laurel Mills Golden Estafette
9885—572—Jr2—365C—2x
Sire: **Guinea's Gold Prince Jay Boy**
Dam: **Janet's Hardwick's Estafette**
12770—642—CC—2x
13409—659—5yrs—365—2x out of Supreme's Estafette, 17822—842—A.

"ESTAFETTE" is dam of **McDONALD FARMS LE PATRICIAN**, dropped May 10, 1950. (In sale).

McDONALD FARMS HELMA
E '47—VG '48, now fresh and ready to reclassify.
12036—596—F
13518—659—5yrs—365
Dam of
McDonald Farms Fore Modesty
9440—530—Jr2—365C (pending)
McDonald Farms Pre Lucky Boy, 2nd Aged Bull, N.G.S., 1950. Sold for $5,000.
Sire: **Foremost Prediction**
Dam: **Green Meads Thelma**
Excellent at 16½ yrs.
12902—704—G, 13518—740—D
In 1st Dairy Herd, N. Y., E.S.E., 1937. 2 A. R. daughters, 8 breeding sons. Her son, McDonald Farms Ideal, three-quarter brother to "Helma" is doing a remarkable job at McDonald Farms.

"HELMA" is dam of **McDONALD FARMS LE PATHFINDER**, dropped October 13, 1950. (In sale).

McDONALD FARMS PRE LIDELIA (E '50)
10175—555—Jr3—305C—835 T. M.
Reserve Grand Champion, N. Y., 1950; 3rd 3 Yrs., N.G.S., in Winning Get, N.G.S., and International Dairy Exp., 1950; in 3 Best Females Bred by Exhibitor, N.G.S., 1950
Sire: **McDonald Farms Prediction, A. R.**
Dam: **McDonald Farms Idalia**
11028—602—Sr4—365C
13063—723—5yrs—365C

"LIDELIA" is dam of **McDONALD FARMS S. PALODIN** (in sale) dropped October 11, 1950 by McDonald Farms Steadfast, A. R. (Ringsdale Melba's Emory, 128 A. R. daughters, 48 P. R. sons, $30,000—Douglaston Coronation Queen, 13460—803—DD, 3 A. R. daughters, 4 A. R. sons).

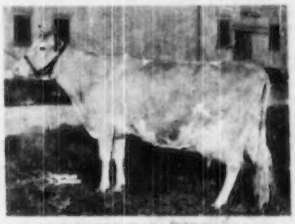

McDONALD FARMS COQUETTE
13928—708—G. E '47—VG '48 E '50
Dam of
McDonald Farms Gratitude
10415—578—GG, 12209—597—6yrs.
12629—594—5yrs—365C. E '47, '48.
McDonald Farms Prediction Jr.
Herd Sire Applebrook Farm
McDonald Farms Pre Valiant
Herd Sire Mordale Farms
McDonald Farms Fore Noble
Herd Sire Monterey Farm, $11,000
McDonald Farms Heritor
Herd Sire McDonald Farms
McDonald Farms Ferdinand
Former Herd Sire University of Conn.
McDonald Farms Prediction Heir
Former Herd Sire Pine Grove Farm
Sire: **Green Meadow Mahomet, A. R.**

Dam of "COQUETTE" and "PRE LIDELIA'S" 2nd Dam: **Rosemount Poinsetta** (VG '47), 12800—660—GG, 14448—756—DD, 3 A. R. daughters, 1 A. R. son. Great granddaughter of Florham Minuet in Winning Ne Plus Ultra Get, N.D.S., 1916, she great granddaughter of Contralto of Pastang, ancestress of Sympathy of Pastang, and Lute of Indian Ridge, foundation cow of the Musical family. "Coquette" is dam of **McDONALD FARMS FORE PERFECTION** dropped November 3, 1950 (in sale). This is her 11th calf, by McDonald's Foremost Prediction, A. R., full brother to "Della," "Flute," and "Gentle."

The 1951 Sale will be managed by the LOUIS McL. MERRYMAN & SONS, INC., assisted by H. M. PATE.

REMEMBER:

LOUIS MERRYMAN'S 77th SALE, TIMONIUM, MD.—Monday, January 29, 1951.
Please send in consignments at once.

The Louis McL. Merryman & Sons, Inc. - Sparks, Maryland